VISIT…

LANZAROTE Caliente.COM

ALL NEW

Volume II

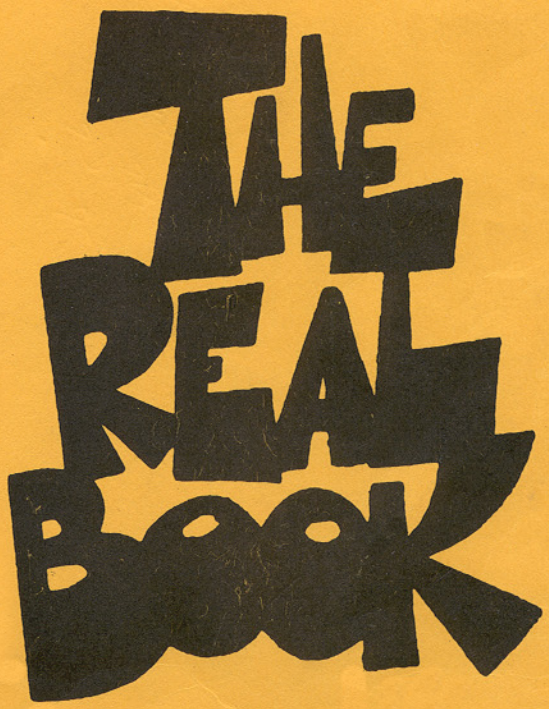

INDEX

A

Ablution.....1
Affirmation.....2
Airmail Special.....3
Alfie's Theme.....4
All Alone.....5
All God's Chillun Got Rhythm.....6
Altoitis.....7
Another Star.....8
April.....10
April Skies.....9
Ask Me Now.....12
Avalon.....13

B

Backstage Sally.....14
Bags And Trane.....15
Bags' Groove.....16
Ba-Lue Bolivar Ba-Lues-Are.....20
Barbados.....17
Barbara.....18
Basin Street Blues.....19
Be Bop.....21
Beethoven's Blue 3rd.....20
Better Git It In Your Soul.....22
Beyond All Limits.....23
Big P.....404
Billie's Bounce.....24
Bills' Hit Tune.....405
Birdland.....26
Birk's Works.....37
Birth Of The Blues.....25
Black And Tan Fantasy.....28
Bloomdido.....29
Blue And Sentimental.....30
Blue Moon.....31
Blue A La Mode.....32
Blues By Five.....33
Blues Connotation.....32
Blue Seven.....33
Blues For Philly Joe.....34
Blues For Wood.....34
Blue Silver.....35
Blues In The Closet.....36
Bohemia After Dark.....406
Boogie Stop Shuffle.....38
Booker's Waltz.....39
Bouncing With Bud.....40
Branilian Beat.....41
Brian's Song.....42
Bright Boy.....43
Bright Moments.....44
Brilliant Corners.....45

B-Cont.

Brown Skin Girl.....46
Budo.....47
Bud's Bubble.....48
Bunko.....49
Buster Rides Again.....37
But Not For Me.....50
Bye Bye Blackbird.....51
Byrdlike.....407

C

Can't We Be Friends.....52
Caravan.....53
Careful.....54
Careless Love.....55
Catch Me.....56
C'est What.....57
Chameleon.....58
Chase, The.....59
Chasin' The Train.....62
Cheese Cake.....60
Circle.....61
"C" Jam Blues.....55
Come Rain Or Come Shine.....63
Comin' Home Baby.....64
Confessin (That I Love You).....65
Cookin'.....66
Cool Blues.....64
Core, The.....66
Cork "N" Bib.....70
Cousin Mary.....62
Crazeology.....67
Criss/Cross.....68
Cute.....69

D

Day In Vienna, A.....71
Decision.....408
Deep Purple.....72
Dewey Square.....73
Diane.....74
Dindi.....75
Domingo.....76
Do Nothing Till You Hear From Me.....77
Down For Double.....78
Doxy.....79
Do You Know What It Means (To Miss New..... Orleans).....80
Drive, The.....81
Duff.....70

E

Early Autumn.....82
Eclypso.....83
Einbahnstrasse.....92
E.K.'s Blues.....92
Elora.....84
Embraceable You.....85
Enchance.....86
Epilogue.....87
Evening In Concert.....88
Everything I Have Is Yours.....89
Eye Of The Hurricane.....90
Ezz-thetic.....91

F

Feels So Good.....94
52nd Street Theme.....93
First Moves.....96
First Trip.....97
Five Brothers.....98
Five Spot After Dark.....104
Flim Flam.....99
Flintstone's Theme.....100
Flower Is A Lonesome Thing, A.....101
Fly By Night.....102
Flying Home.....105
Fly Me To The Moon.....106
Fools Rush In.....107
For Minors Only.....108
Four Brothers.....109
Fox Hunt.....110
Freddie Froo.....111
Free.....116
Free Cell Block "F", Tis Nazi U.S.A...112
Friday The 13th.....114
Funk Dumplin.....104
Funky.....116

G

Games People Play.....117
Gentle Rain.....122
Gentle Wind And Falling Tear.....118
Georgia.....119
Get Out Of Town.....120
Gettin' It Togetha'.....117
Ghost Of A Chance, A.....121
Girl Talk.....122
Golden Notebooks.....124
Good Bait.....123
Gregory Is Here.....126
Groove Merchant.....128
Groove Yard.....129
Groovy Samba.....130

H

Hackensack.....131

H-Cont.

Hallucinations.....132
Happy Little Sunbeam.....133
Harlequin.....136
Havona.....134
Head And Shoulders.....137
Hello.....140
Here's That Sunny Day.....138
Hi Beck.....141
Hi Fly.....407
Ho-Ba-La-La.....142
Hocus Pocus.....143
Horacescope.....146
Horizon.....144
Hummin'.....147
Humpty Dumpty.....148

I

I Believe In You.....150
Ice Cream Konitz.....149
I Cover The Waterfront.....152
Idol Gossip.....153
If I Loved You.....154
If I Should Lose You.....155
If I Were A Bell.....156
If You Could See Me Now.....157
I Get A Kick Out Of You.....158
I Hear A Rhapsody.....160
I'm A Fool To Want You.....161
Imagination.....162
I'm Gettin' Sentimental Over You.....163
In Case You Haven't Heard.....164
Incentive.....165
Indiana.....166
In Pursuit Of The 27th Man.....167
In Walked Bud.....168
I Remember You.....169
Island Birdie.....170
Is It Really True?.....171
It Could Happen To You.....172
It Had To Be You.....173
I Thought About You.....174
It Might As Well Be Spring.....176
It's Only A Paper Moon.....175
I've Found A New Baby.....178
I Will Wait For You.....179

J

Jackie.....179
Jaco.....180
Jeannine.....181
Je Ne Sais Pas.....182
Jitterbug Waltz.....184
Jody Grind, The.....183
Jorgie's.....186
Joyce's Samba.....187
Joy To The World.....188

J-Cont.

Jump For Me.....189
Jumping With Symphany Sid.....188
Just A Few.....190
Just A-Sittin' and A-Rockin'.....191
Just In Time.....192
Just The Way You Are.....194
Just You, Just Me.....193

K

Kary's France.....196
Katrina Ballerina.....197
Kentucky Oysters.....198
Kicker, The.....198
Kids Are Pretty People.....199
Killer Joe.....200

L

Lady's Blues.....201
Lakes.....202
La Nevada Blues.....206
Last Page, The.....204
Laura.....203
Leila.....207
Lennie-Bird.....227
Lennie's Pennies.....208
Lester Leaps In.....209
Let's Cook One.....210
Liberated Brother.....211
Lies.....212
Light As A Feather.....213
Like Sonny.....214
Limbo.....206
Little Chicago Fire, A.....215
Little Rootie Tootie.....409
Little Sunflower.....216
Locomotion.....217
Lone Jack.....218
Lonely Dreams.....220
Love For Sale.....222
Lover.....221
Lover Man.....224
Love Vibrations.....225
Lunar Tune.....408
Lydian April.....226

M

Make Someone Happy.....228
Man I Love, The.....229
Manteca.....410
Masquerade.....230
May-Reh.....231
Mellow Mood.....232
Memories Of You.....233
Menina Flor.....234
Mercy, Mercy, Mercy.....235

M-Cont.

Miles Ahead.....236
Minor Mishap.....237
Minor Mood.....238
Moak's Shop.....239
Moanin'.....240
Modesty Blues.....241
Monk's Mood.....234
Monk's Sphere.....243
Moon Glow.....244
Moon Rays.....245
Moontrane.....246
Moose The Mooche.....247
Morning.....248
Moten's Swing.....249
Move.....250
Moving Out.....251
Mr. Broadway, Theme From.....252
Mr. Clean.....227
Mr. Jones.....253
Mr. Magic.....254
Mr. Sims.....255
Mrs. Miniver.....256
Muezzin'.....257
My Little Suede Shoes.....258
My Old Flame.....259
Mystic Touch.....243

N

Nancy Joe.....265
Nature Boy.....260
Nearness Of You, The.....261
New Thing, A.....262
No Me Esqueca.....263
No Moe.....264
North Atlantic Run.....266
No Splice.....268
Now's The Time.....265
Nutville.....269

O

Off Minor.....270
Oh Lady Be Good!.....271
Old Devil Moon.....272
On A Clear Day.....273
Once In Awhile.....274
One By One.....275
One Foot In The Gutter.....276
One For Daddy-O.....278
On The Stairs.....277
On The Trail.....270
Opus De Funk.....278
Our Love Is Here To Stay.....279
Out Back Of The Barn.....280
Oye Como Ya.....403

P

Palo-Alto.....282
Pannonica.....281
Patterns.....284
Pennies From Heaven.....286
Penny Arcade.....287
People Will Say We're In Love.....292
Perdido.....288
Perdido Line.....290
Petite Fleure.....293
Petits Machins.....294
Pick Yourself Up.....295
Phase Dance.....296
Polka Dots And Moonbeams.....297
Portrait Of Jennie.....298
Preacher, The.....300
Pragression.....299
Pursuance.....300

Q

Quicksilver.....301

R

Ramblin'.....307
Recado Bossa Nova.....302
Red Cross.....303
Remark You Made, A.....304
Robbin's Nest.....306
Round Trip.....307
Rubberneck.....308
Rhythm-A-Ning.....309

S

Saint James Infirmary.....325
Salt Peanuts.....310
Samba Du Bois.....311
Sandu.....312
Scene Is Clean, The.....411
September In The Rain.....313
September Song.....314
Serenade To A Soul Sister.....316
Serene.....315
Serenity.....319
Seventeen West.....317
728.....312
Shiny Stockings.....318
Short Riff.....356
Short Stop.....322
Shutter Bug.....322
Silver's Serenade.....320
Simone.....321
Sippin' At Bell's.....325
Sister Sadie.....324
Sleeping Bee, A.....412
Slipped Disc.....326
Slow, Hot; Wind.....328

S-Cont.

Smoke Gets In Your Eyes.....329
Softly As A Morning Sunrise.....330
Someone To Watch Over Me.....331
Some Other Blues.....319
Song For Bilbad.....332
Song For My Lady.....317
Soul Eyes.....333
Soultrane.....334
Sound Lee.....335
Speak Like A Child.....336
Speak Low.....337
Spiral.....338
Spring Can Really Hang You Up The Most.....339
Stardust.....340
Star Eyes.....341
Street Louis Blues.....342
Straight Life.....343
Strayhorn 2.....344
Strode Rode.....345
Strollin'.....346
Struttin' With Some Bar-B-Q.....347
Saint Thomas.....315
Sub-Conscious-Lee.....348
Summer In Central Park.....349
Summer Knows, The.....350
Summer Time.....323
Sunshine Express.....351
Sweetest Sounds, The.....352
Sweet Georgia Brown.....353
Swingin' Shepherd Blues.....323
Syeeda's Song Flute.....354

T

Tadd's Delight.....357
Taking A Chance On Love.....358
Tangerine.....359
Tautology.....360
Teenie' Blues.....361
Tenderly.....362
Tenor Madness.....376
Theirs Tears.....363
Theme From Mr. Broadway.....252
These Foolish Things (Remind Me Of You).....364
Things Ain't What They Used To Be.....365
Things To Come.....366
This I Dig Of You.....367
Three Base Hit.....413
Thriving On A Riff.....368
Thumper, The.....356
Tickle-Toe.....369
Till There Was You.....370
Time After Time.....371
Tippin'.....372
Toad's Place.....374
Tomorrow's Destiny.....373
Trane's Blues.....376
Turn Around.....377

Twisted.....361
Two Not One.....378

V

Vonetta.....379

W

Walkin' Shoes.....380
Walkin' Thing, A.....381
Walk'in Thing, A.....381
Walk Tall.....382
Wall Street.....383
Watch What Happens.....384
Water Colors.....385
Watersign.....386
Way You Look Tonight, The.....388
Webb City.....414
Weekend Blues.....389
Wendy.....390
What's New.....391
When Lights Are Low.....392
Whisper Not.....393
Who Can I Turn To.....394
Whopper, The.....395
Willow Weep For Me.....396
Work Song.....399
Wow.....397
Wrong Is Right.....398

Y

Yana Amina.....400
Yardbird Suite.....401
You Better Leave It Alone.....399
You'd Be So Nice To Come Home To.....403
You Stepped Out Of A Dream.....402

	TRIADS			SIXTHS		SEVENTHS				NINTHS	
KEY	MAJOR	MINOR	AUGMENTED	MAJOR	MINOR	DOMINANT	MINOR	MAJOR	DIMINISHED	DOMINANT	DIMINISHED
C	C	Cm	C+	C6	Cm6	C7	Cm7	Cma7	Cdim	C9	C-9
C♯	C♯	C♯m	C♯+	C♯6	C♯m6	C♯7	C♯m7	C♯ma7	C♯dim	C♯9	C♯-9
D♭	D♭	D♭m	D♭+	D♭6	D♭m6	D♭7	D♭m7	D♭ma7	D♭dim	D♭9	D♭-9
D	D	Dm	D+	D6	Dm6	D7	Dm7	Dma7	Ddim	D9	D-9
D♯	D♯	D♯m	D♯+	D♯6	D♯m6	D♯7	D♯m7	D♯ma7	D♯dim	D♯9	D♯-9
E♭	E♭	E♭m	E♭+	E♭6	E♭m6	E♭7	E♭m7	E♭ma7	E♭dim	E♭9	E♭-9
E	E	Em	E+	E6	Em6	E7	Em7	Ema7	Edim	E9	E-9
F	F	Fm	F+	F6	Fm6	F7	Fm7	Fma7	Fdim	F9	F-9
F♯	F♯	F♯m	F♯+	F♯6	F♯m6	F♯7	F♯m7	F♯ma7	F♯dim	F♯9	F♯-9
G♭	G♭	G♭m	G♭+	G♭6	G♭m6	G♭7	G♭m7	G♭ma7	G♭dim	G♭9	G♭-9
G	G	Gm	G+	G6	Gm6	G7	Gm7	Gma7	Gdim	G9	G-9
G♯	G♯	G♯m	G♯+	G♯6	G♯m6	G♯7	G♯m7	G♯ma7	G♯dim	G♯9	G♯-9
A♭	A♭	A♭m	A♭+	A♭6	A♭m6	A♭7	A♭m7	A♭ma7	A♭dim	A♭9	A♭-9
A	A	Am	A+	A6	Am6	A7	Am7	Ama7	Adim	A9	A-9
B♭	B♭	B♭m	B♭+	B♭6	B♭m6	B♭7	B♭m7	B♭ma7	B♭dim	B♭9	B♭-9
B	B	Bm	B+	B6	Bm6	B7	Bm7	Bma7	Bdim	B9	B-9
C♭	C♭	C♭m	C♭+	C♭6	C♭m6	C♭7	C♭m7	C♭ma7	C♭dim	C♭9	C♭-9

ABLUTION

LENNIE TRISTANO

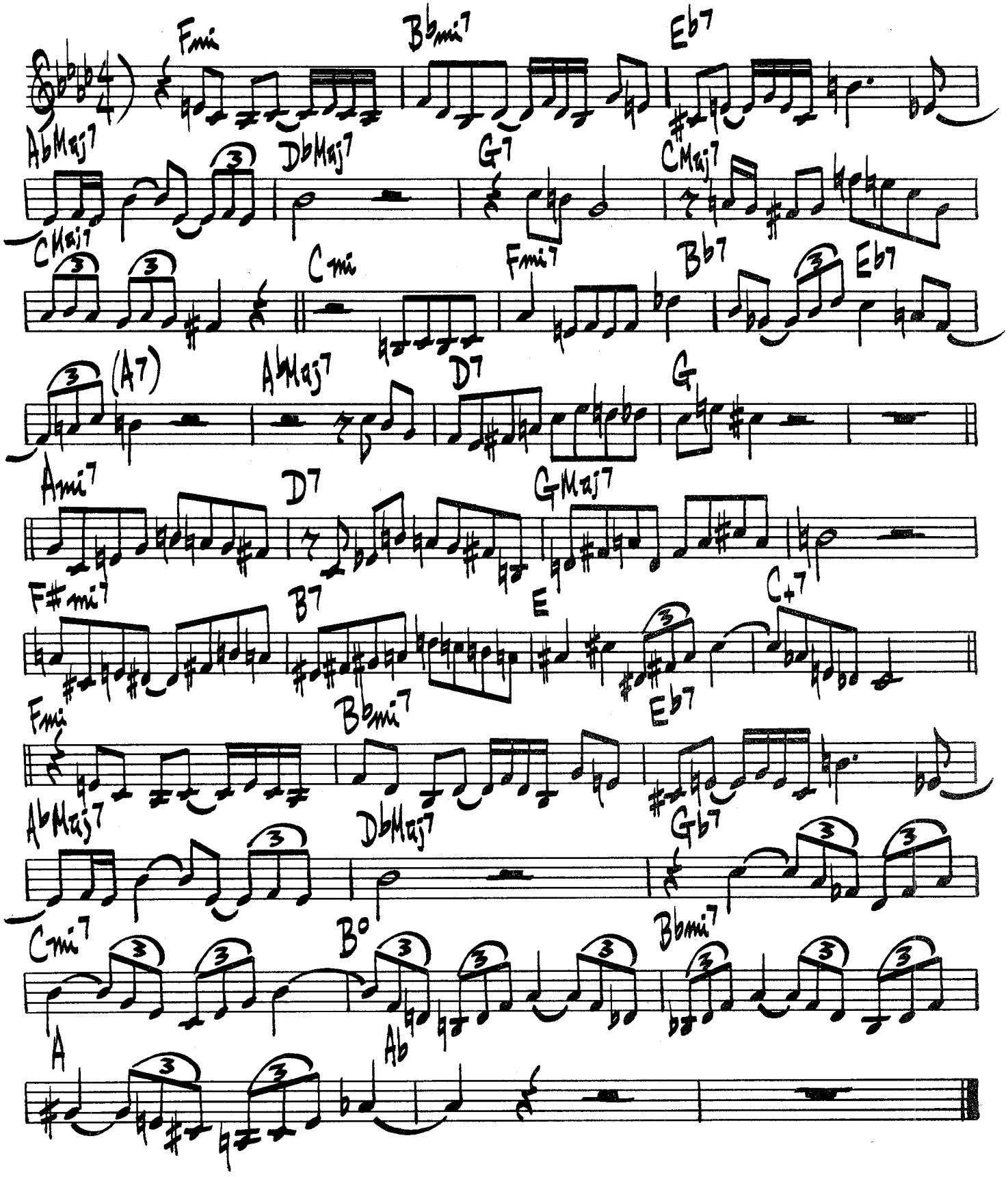

AFFIRMATION

J. FELICIANO

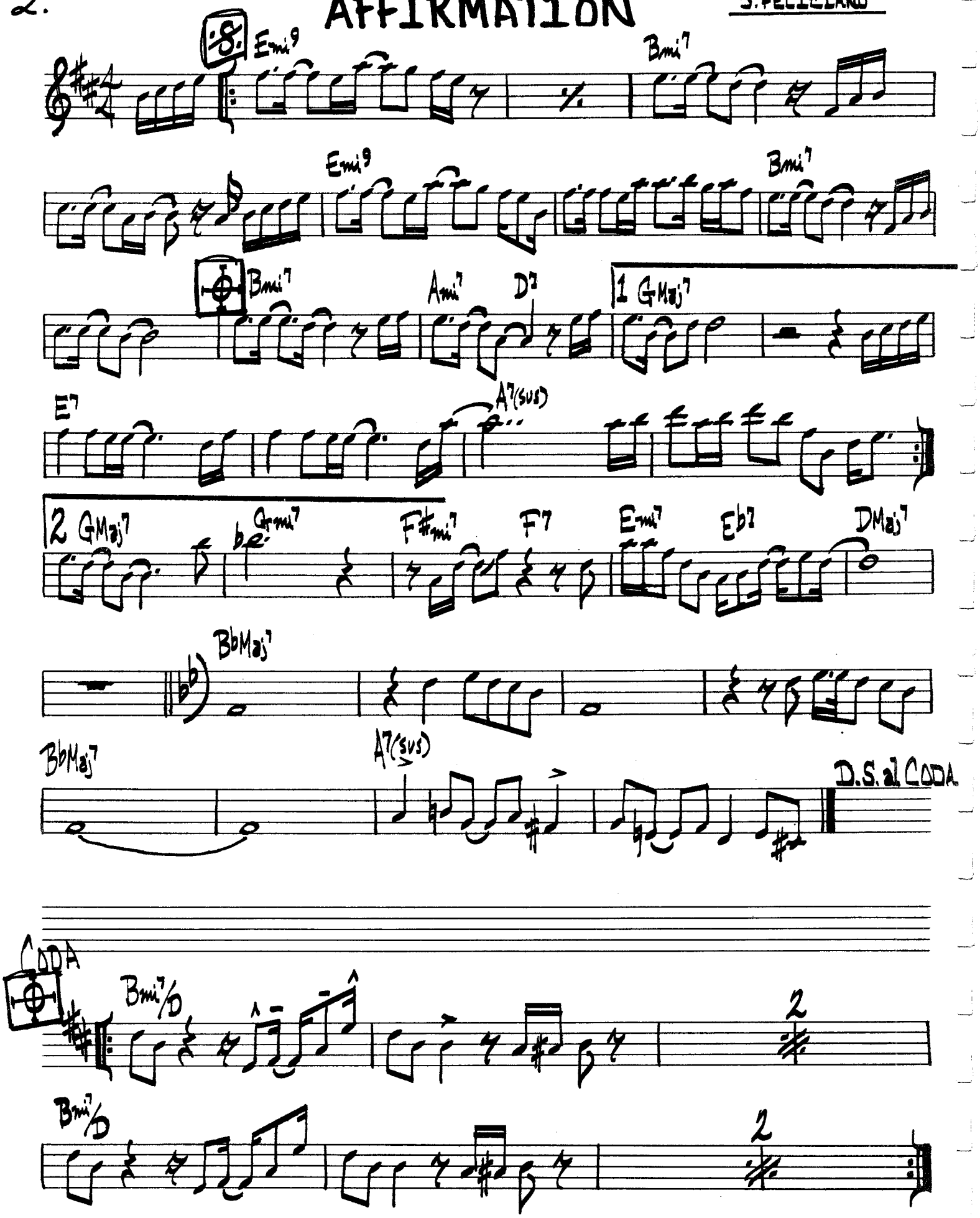

(UP TEMPO)

AIRMAIL SPECIAL

C. CHRISTIAN

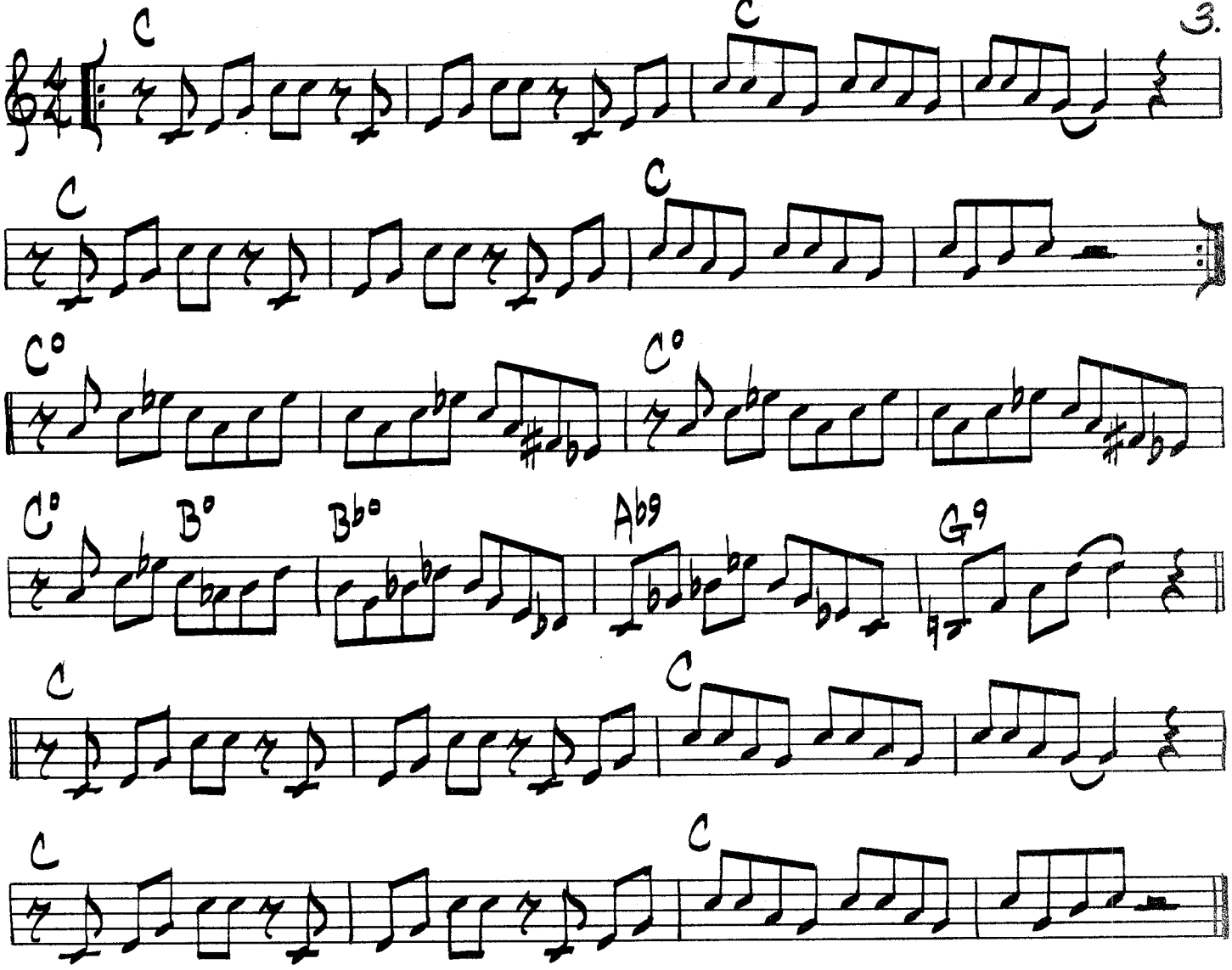

(ALTERNATE A SECTION VAMP)

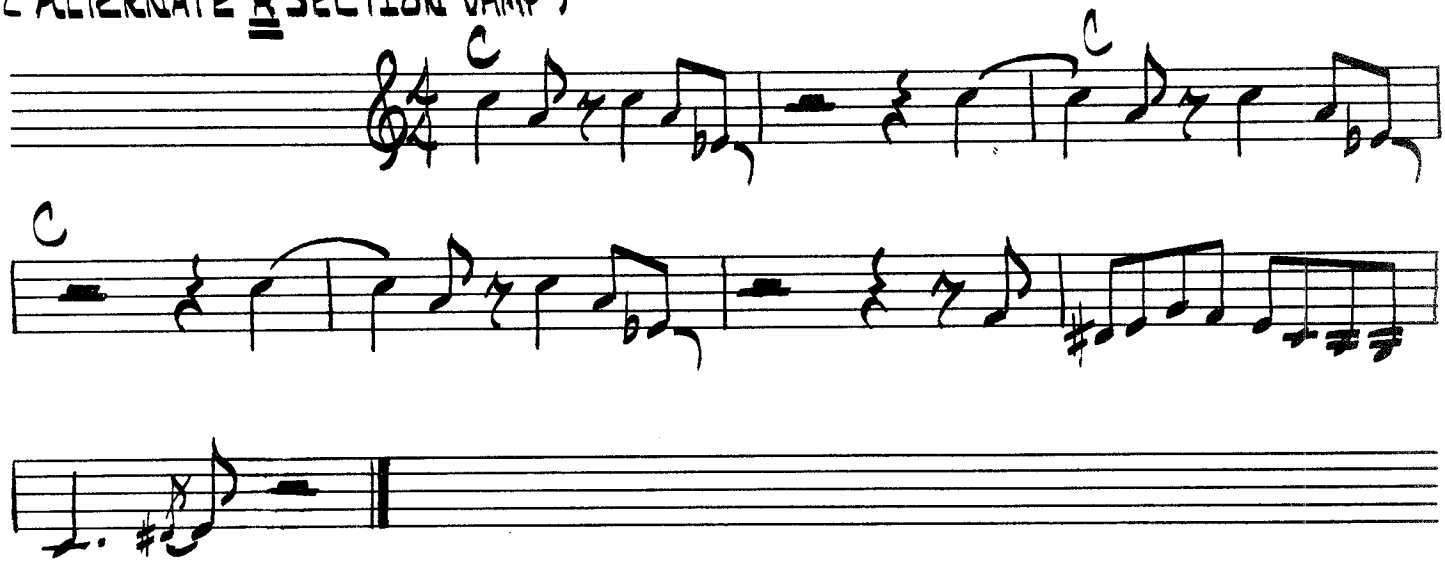

ALFIE'S THEME

SONNY ROLLINS

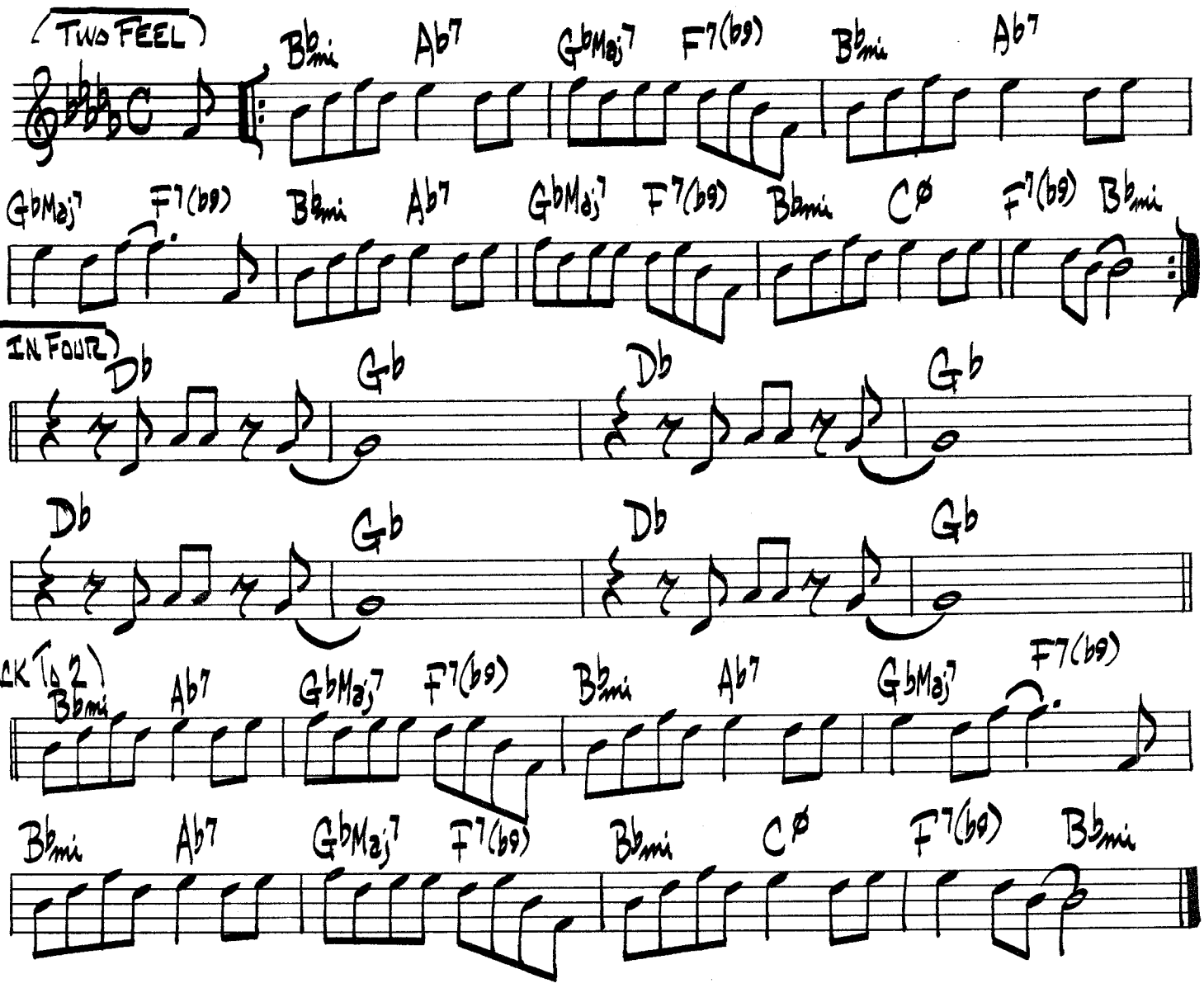

ALL ALONE

MAL WALDRON

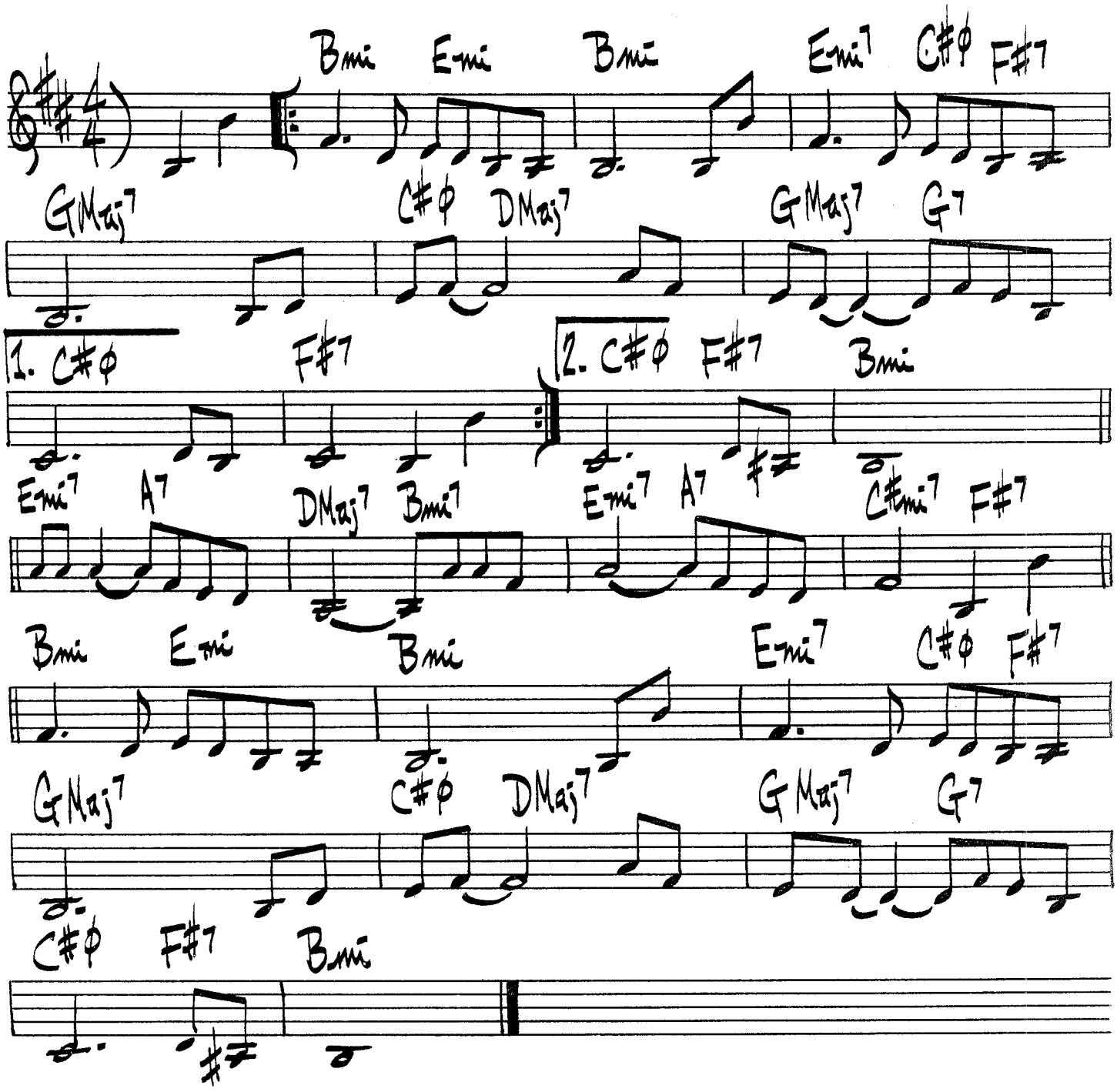

(UP) ALL GODS CHILLUN GOT RHYTHM

KAHN-KAPER

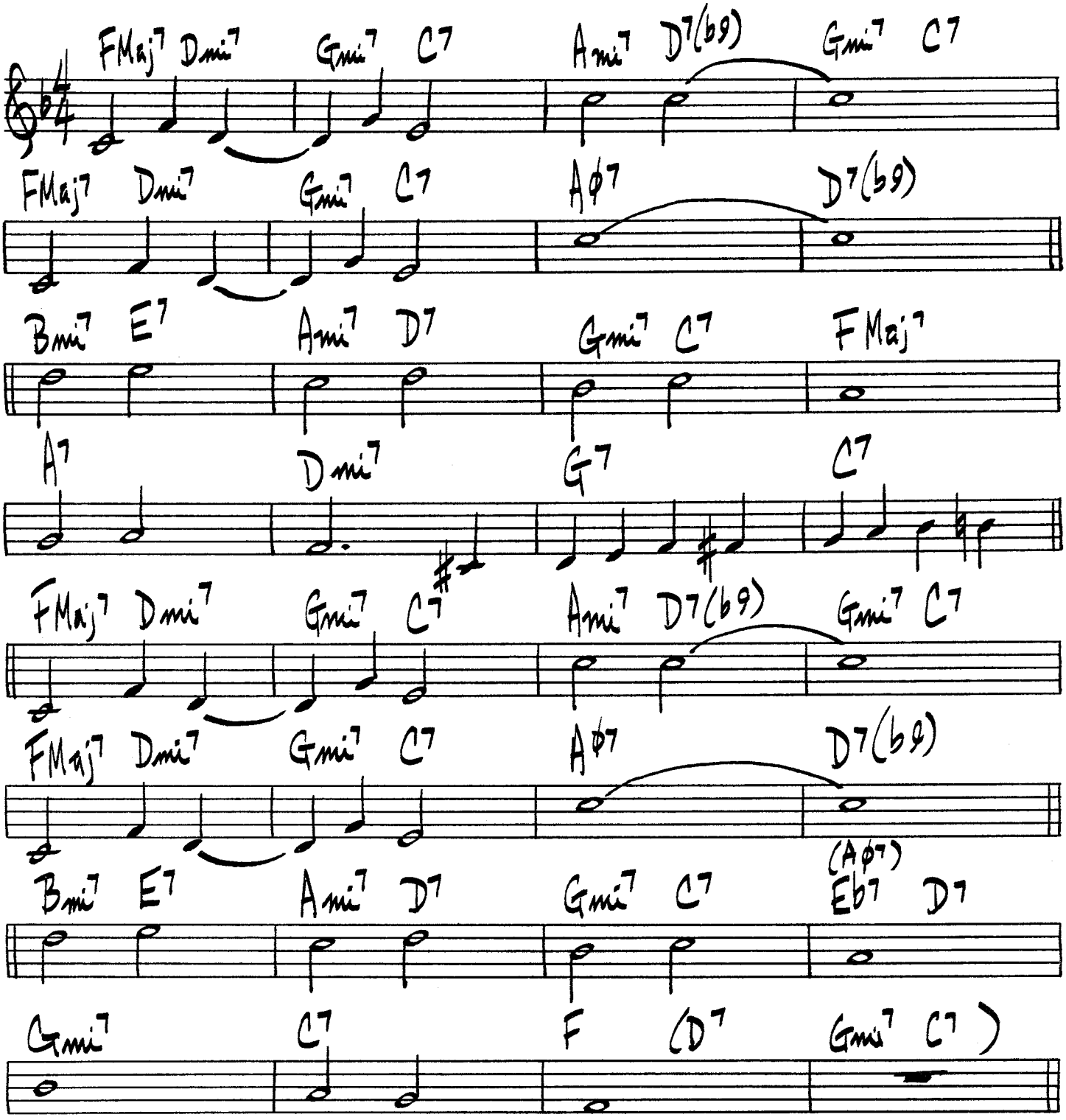

SONNY STITT – "GENESIS"

UP

ALTOITIS

OLIVER NELSON

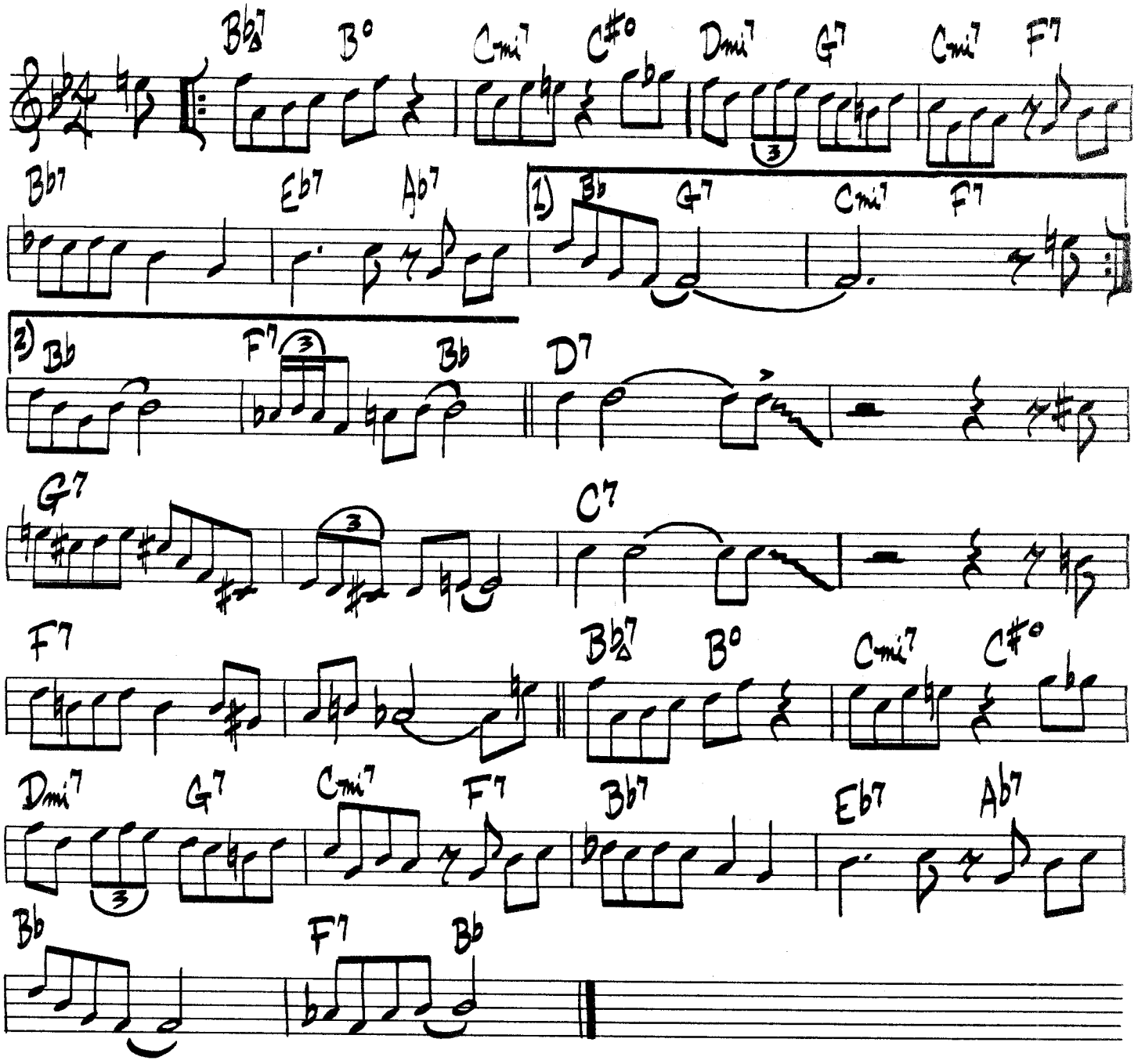

OLIVER NELSON – "IMAGES"

ANOTHER STAR

STEVIE WONDER

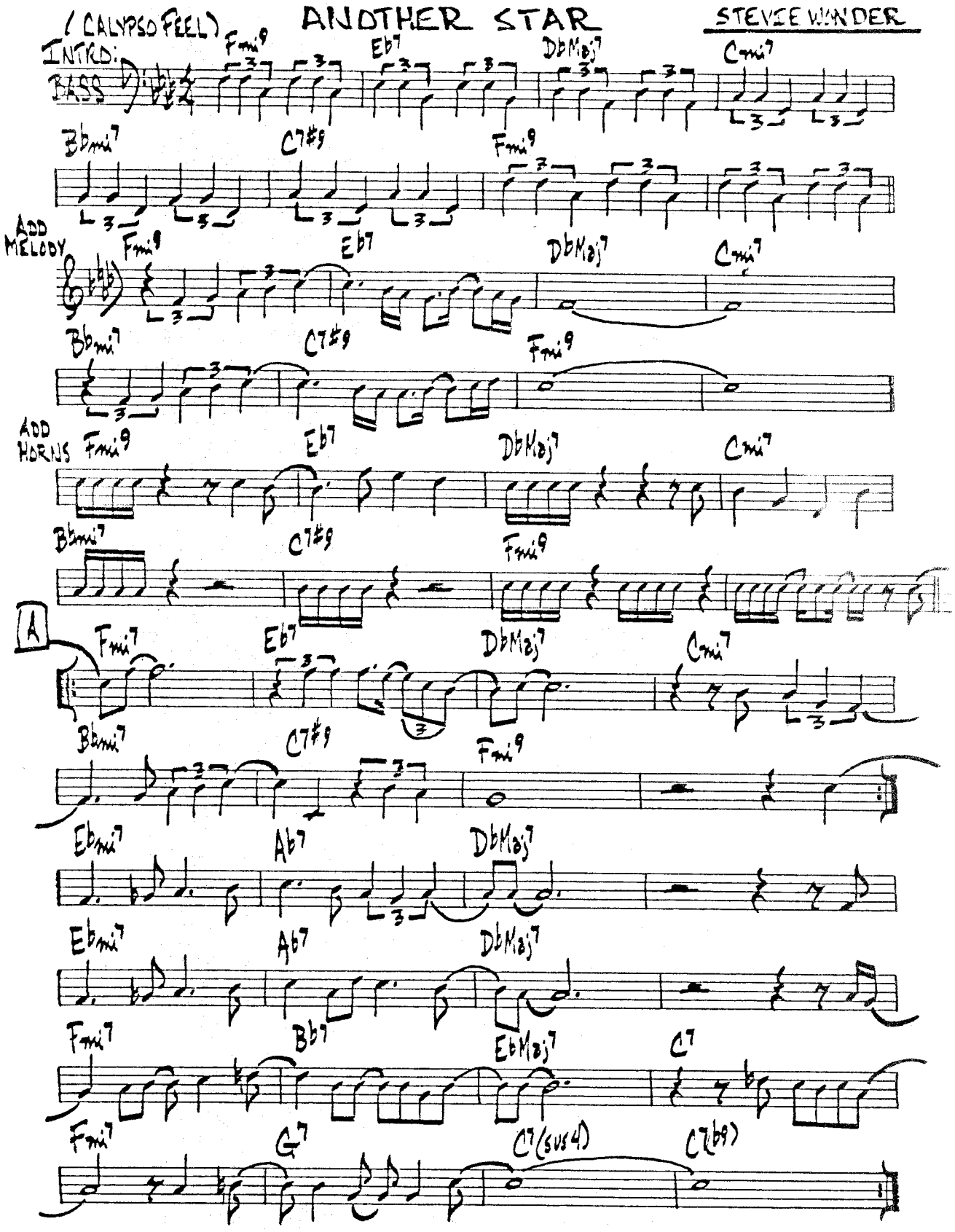

APRIL SKIES

BUDDY COLLETTE

GMaj7 Ami7 Bmi7 C7

Gmi7 C7 Gmi7 C7

Ami7 D7 Bmi7 E7(b9)

Ami7 D7 GMaj7

Cmi7 F7 BbMaj7 Dmi7 Db7

Cmi7 F7(b9) BbMaj7

Ami7 D7 GMaj7

F#mi7 B7 EMaj7 Ami7 D7 (D.C. al ⊕)

GMaj7 (E7 Ami7 D7)

WARDELL GRAY - "CENTRAL AVENUE"

APRIL

LENNIE TRISTANO

♩=184

G C7 C7 Eb7 C7 D7 Bø7 E7 Ami Ab G Cmi C#o Bb B° Cmi F7 Dmi7 Ami D+7 G

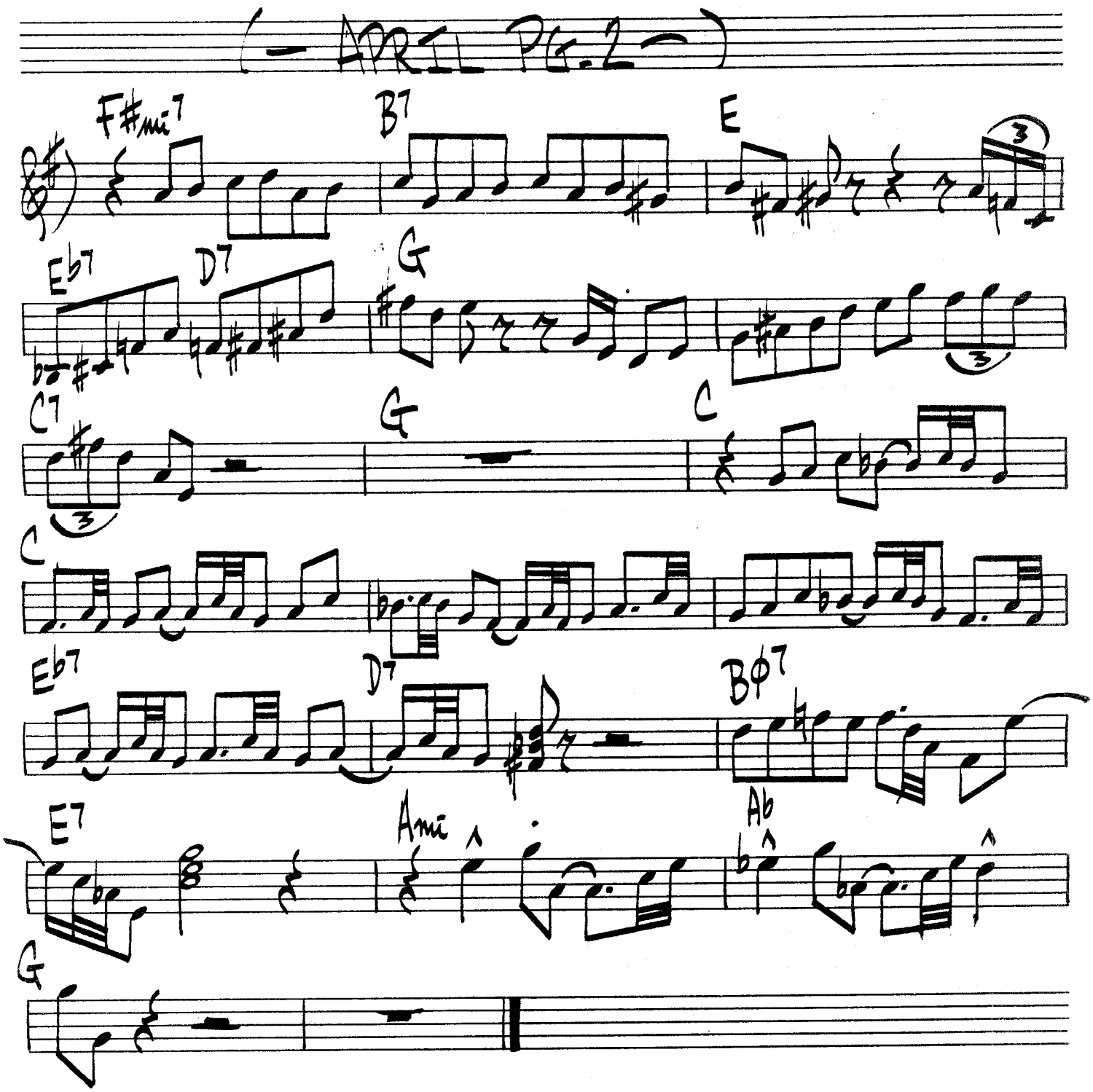
(– APRIL PG. 2 –)
F#mi7
B7
E
Eb7
D7
G
C7
G
C
C
Eb7
D7
Bø7
E7
Ami
Ab
G

ASK ME NOW

TH. MONK

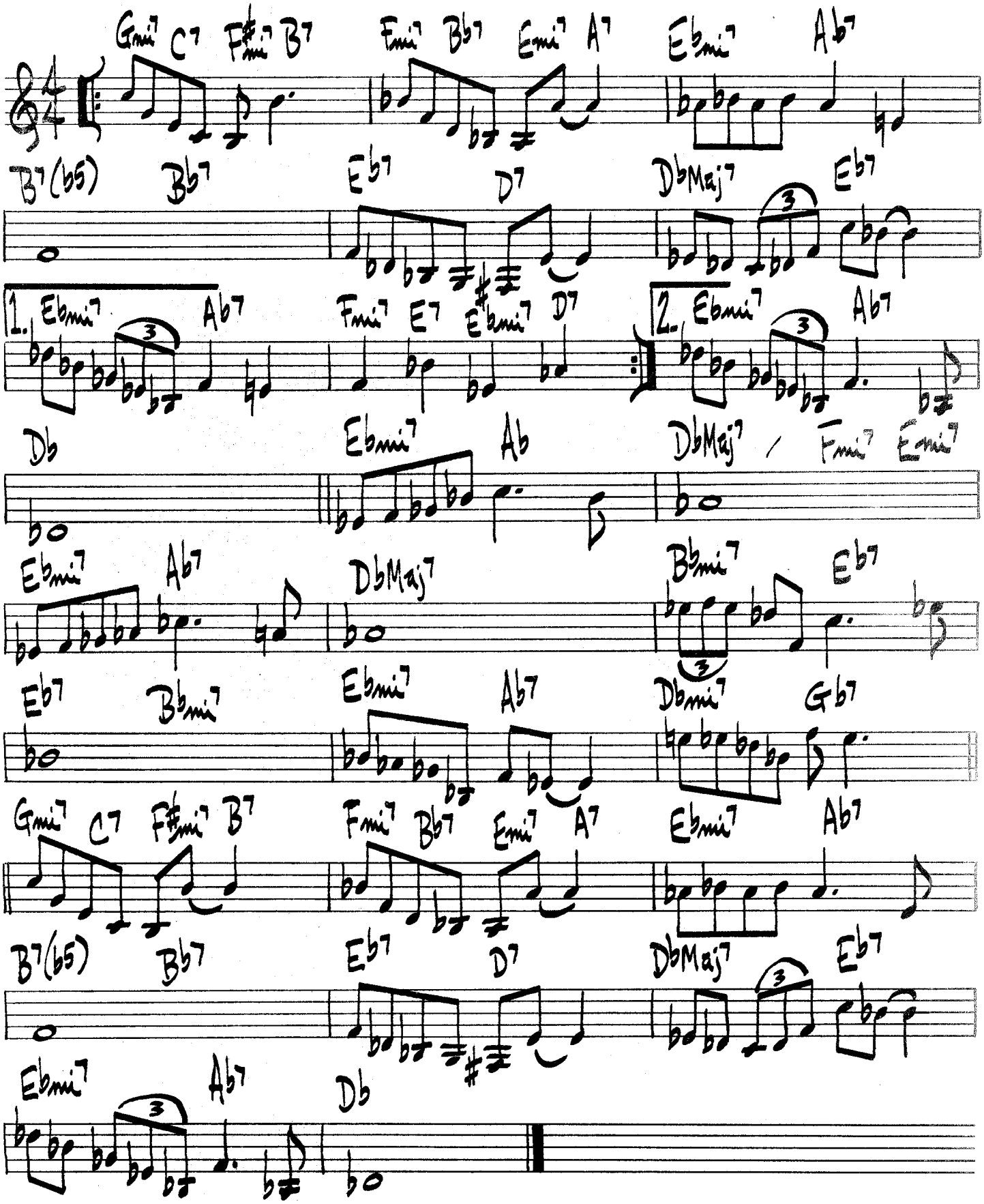

AVALON

(UP)

JOLSON-ROSE

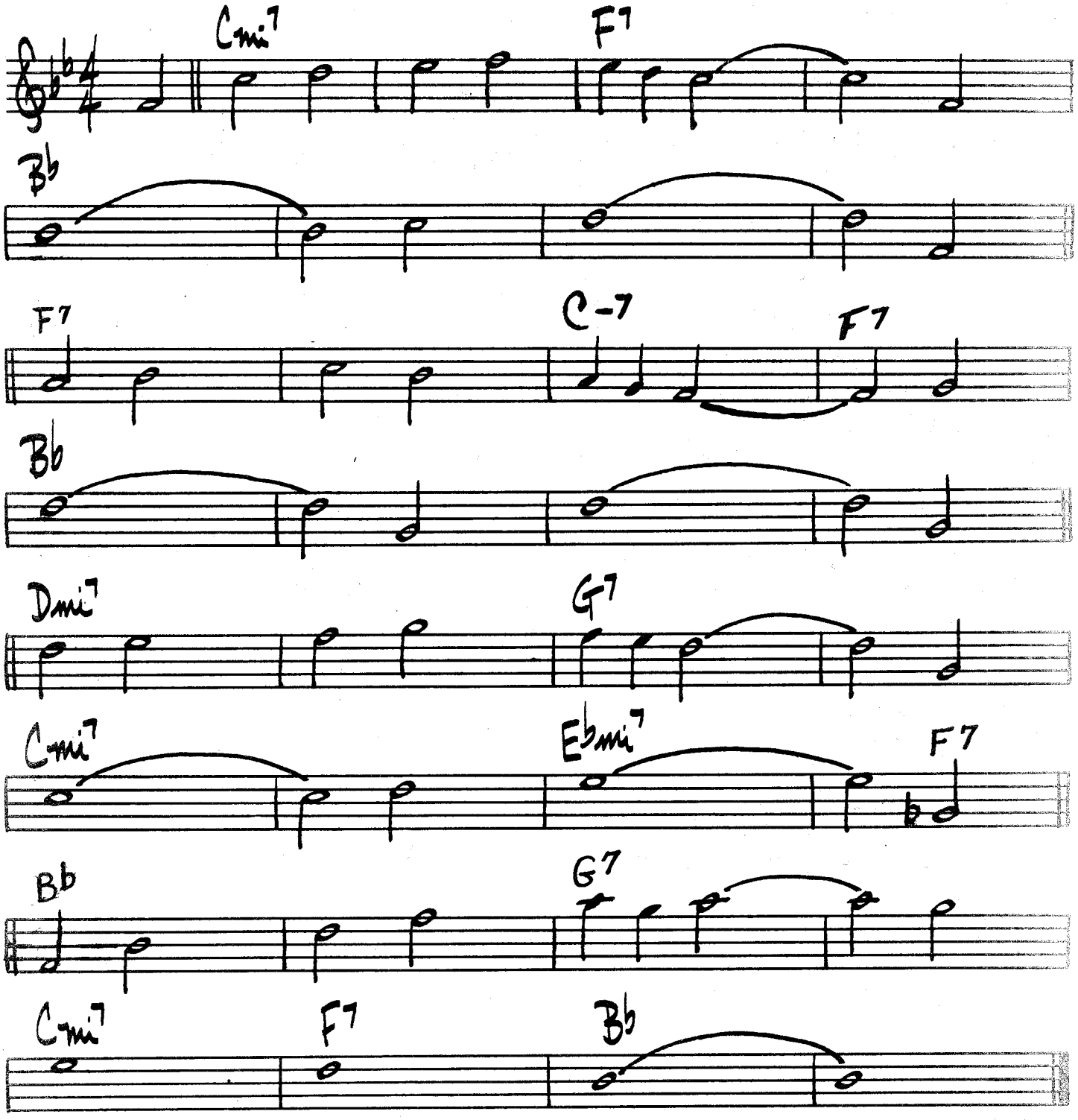

SONNY STITT - "GENESIS"

BACKSTAGE SALLY

WAYNE SHORTER

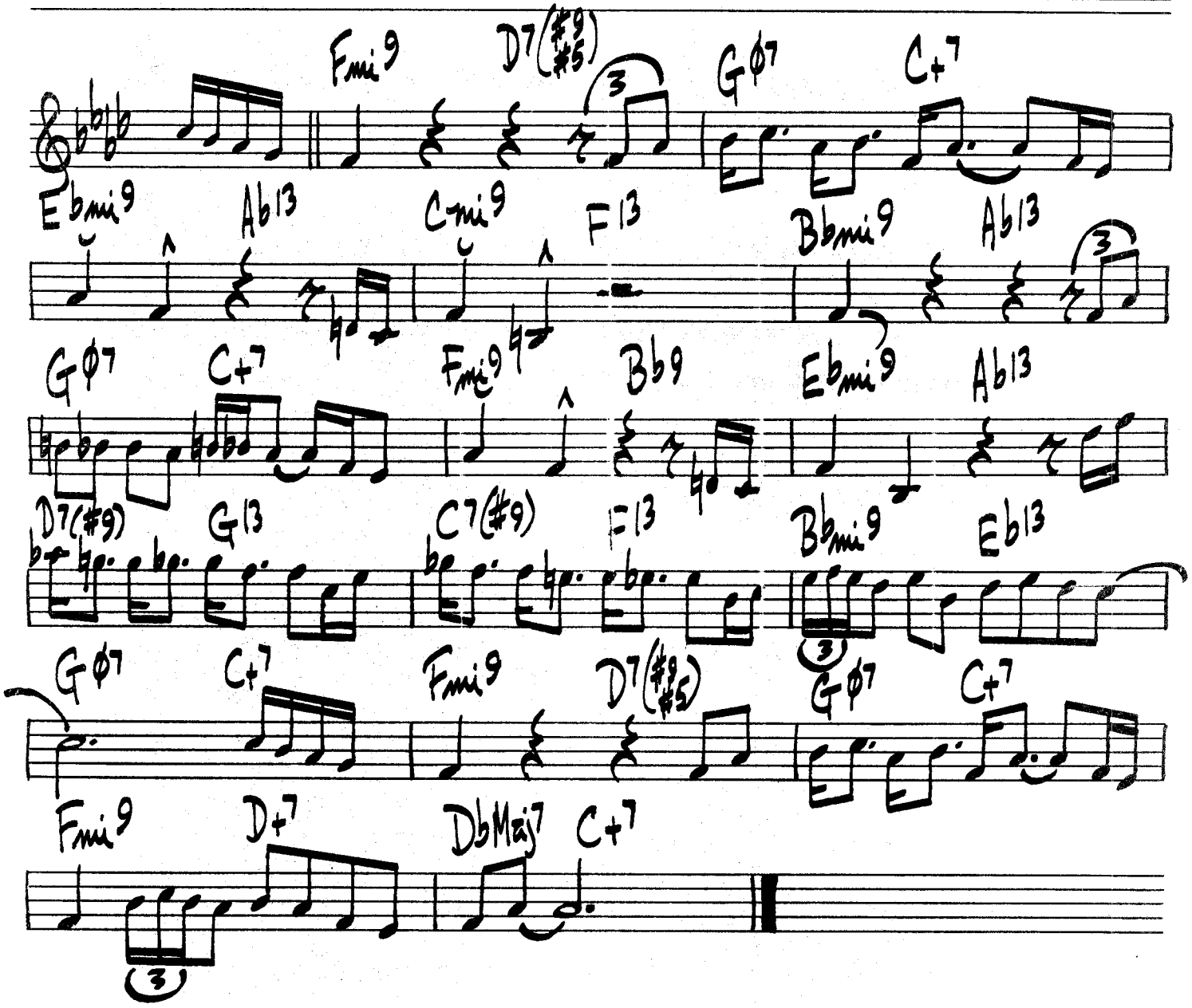

(MED. SWING)

BAGS AND TRANE

MILT JACKSON

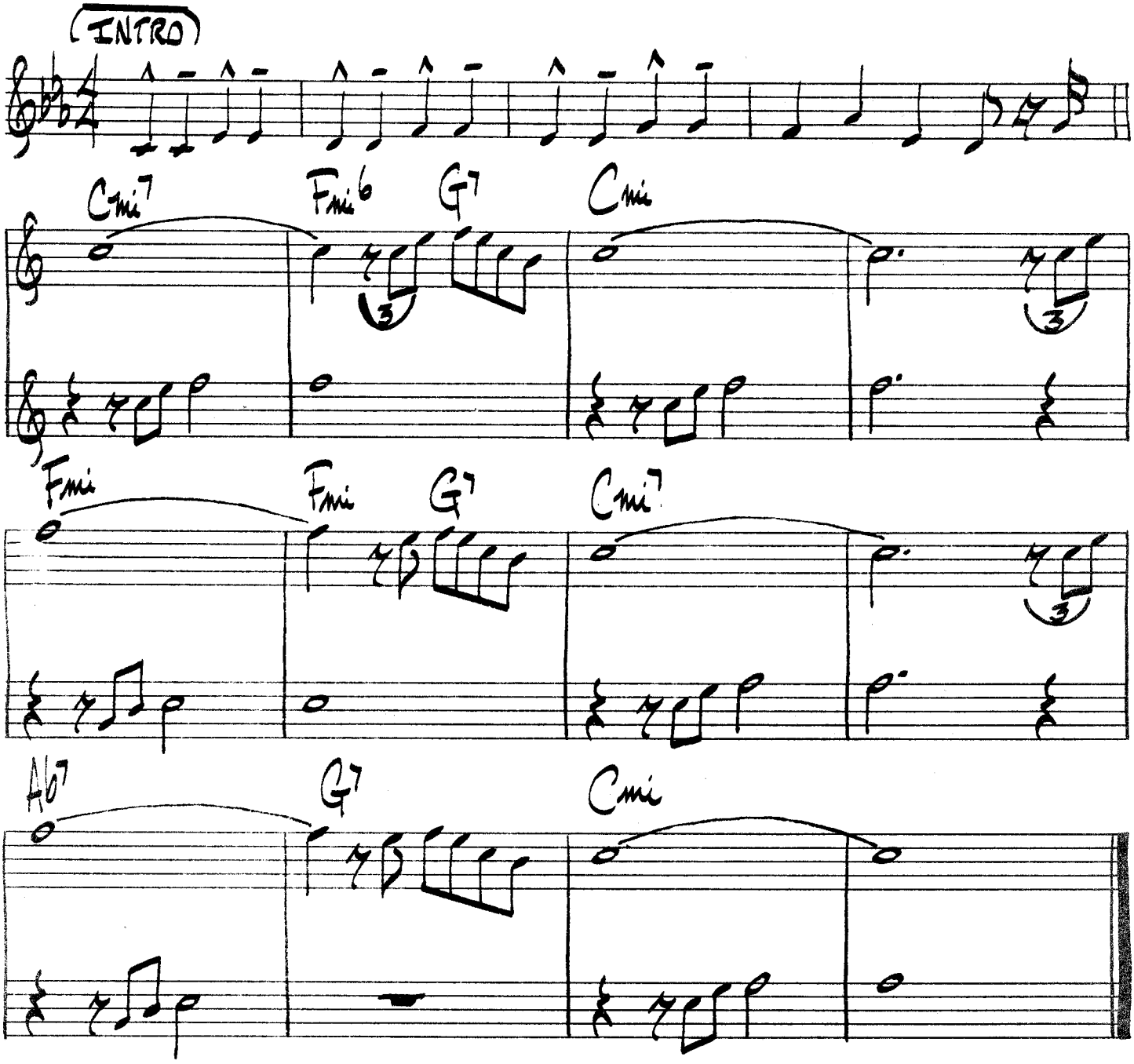

16.

MED. UP (BLUES)

BAGS' GROOVE

MILT JACKSON

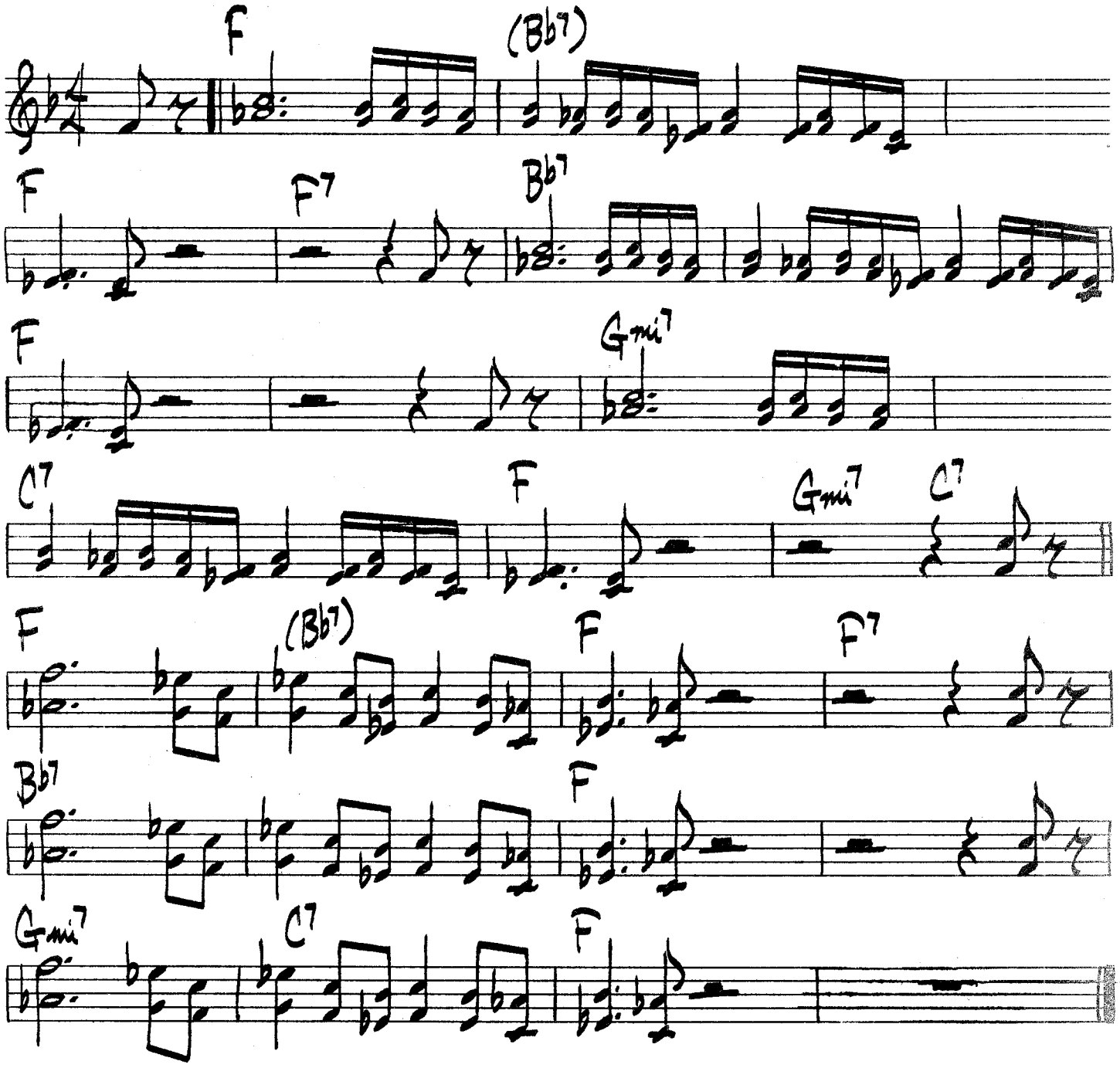

MILT JACKSON – BLUE NOTE BLP-5011

(BLUES) CHARLIE PARKER

BARBADOS

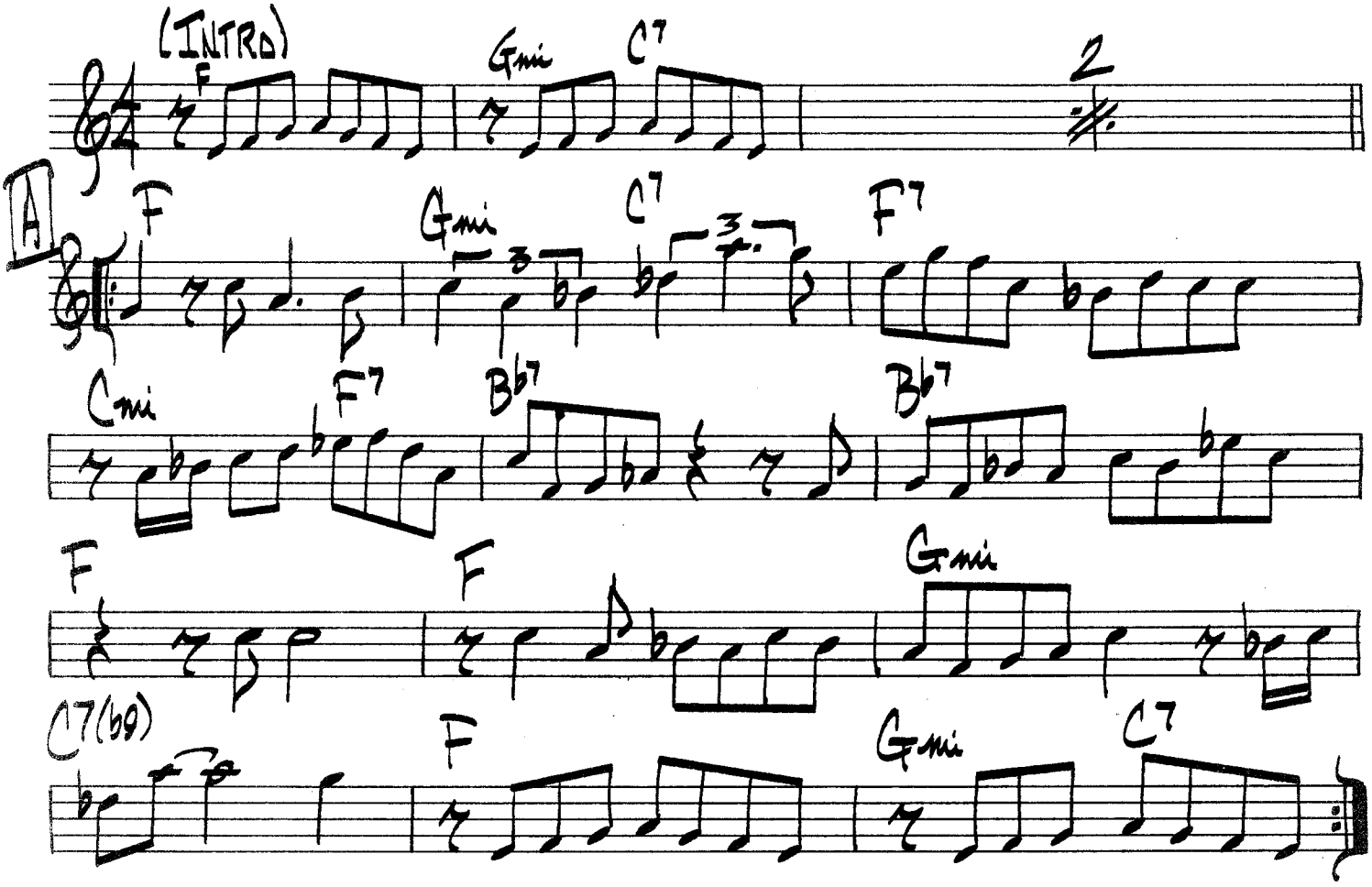

CHARLIE PARKER — SAVOY 1108

BARBARA

HORACE SILVER

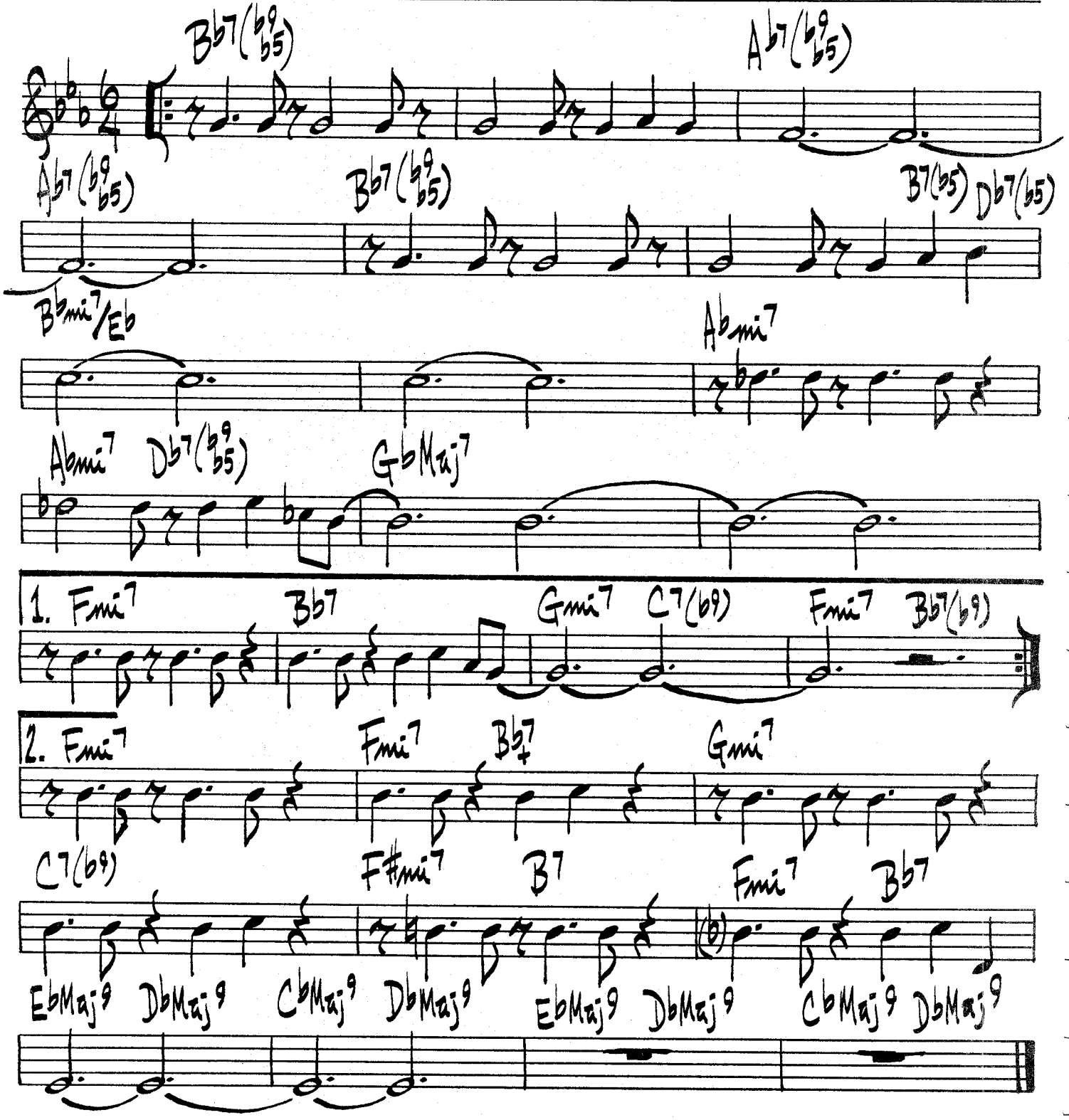

(SLOW)

BASIN ST. BLUES

S. WILLIAMS

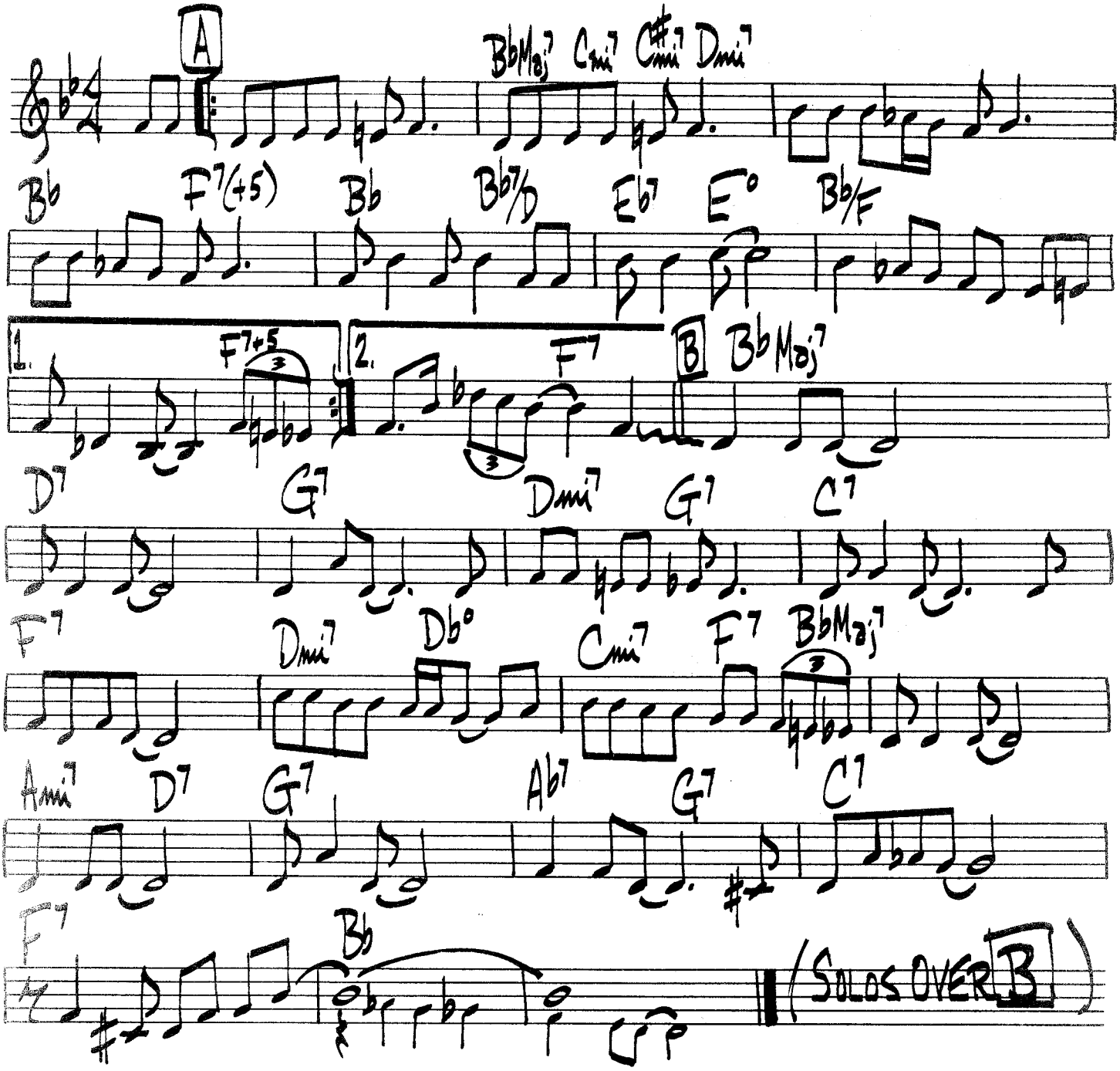

BA-LUE BOLIVAR BA-LUES-ARE

TH. MONK

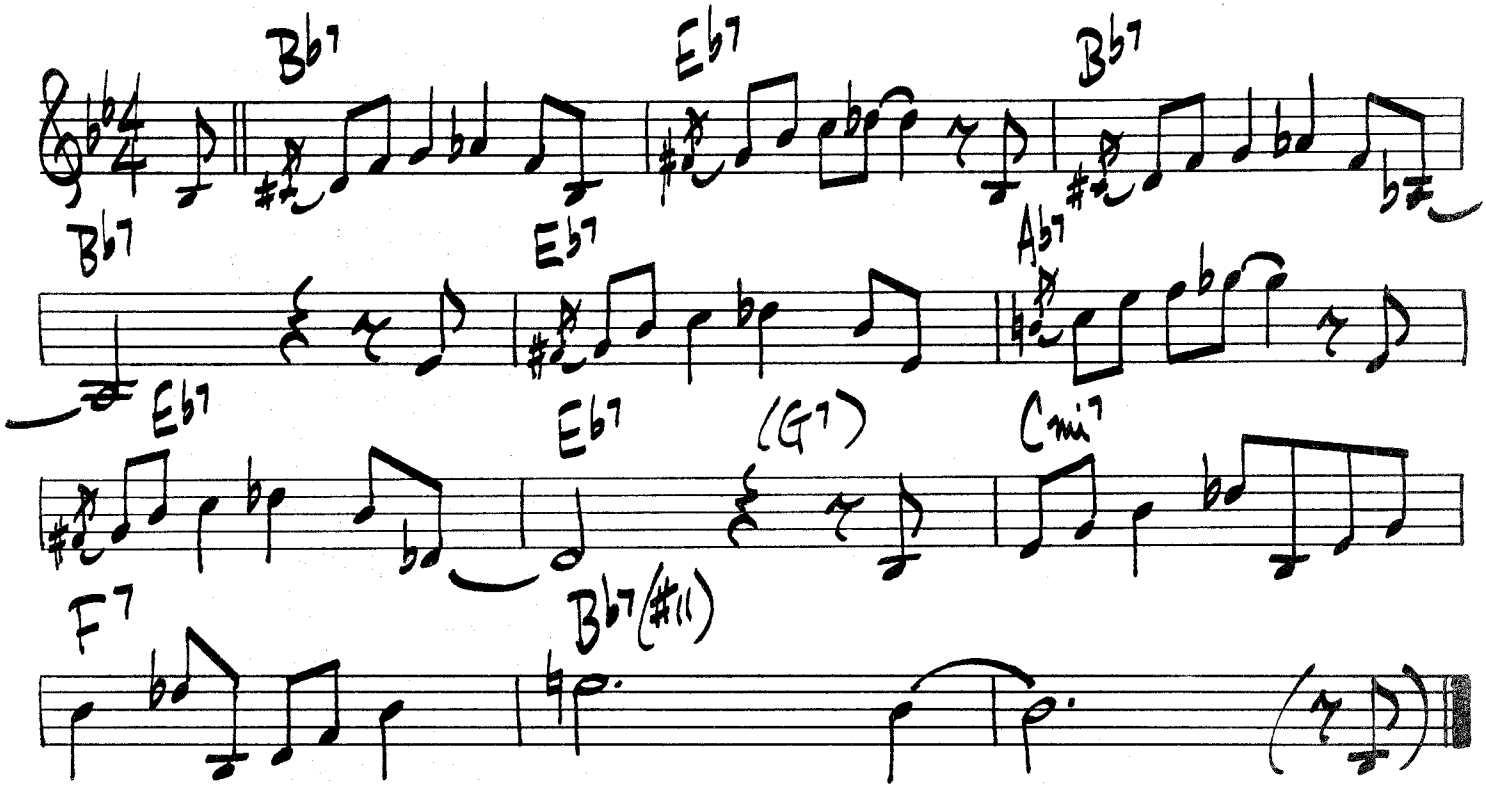

BEETHOVEN'S BLUE 3RD

ED KAISER

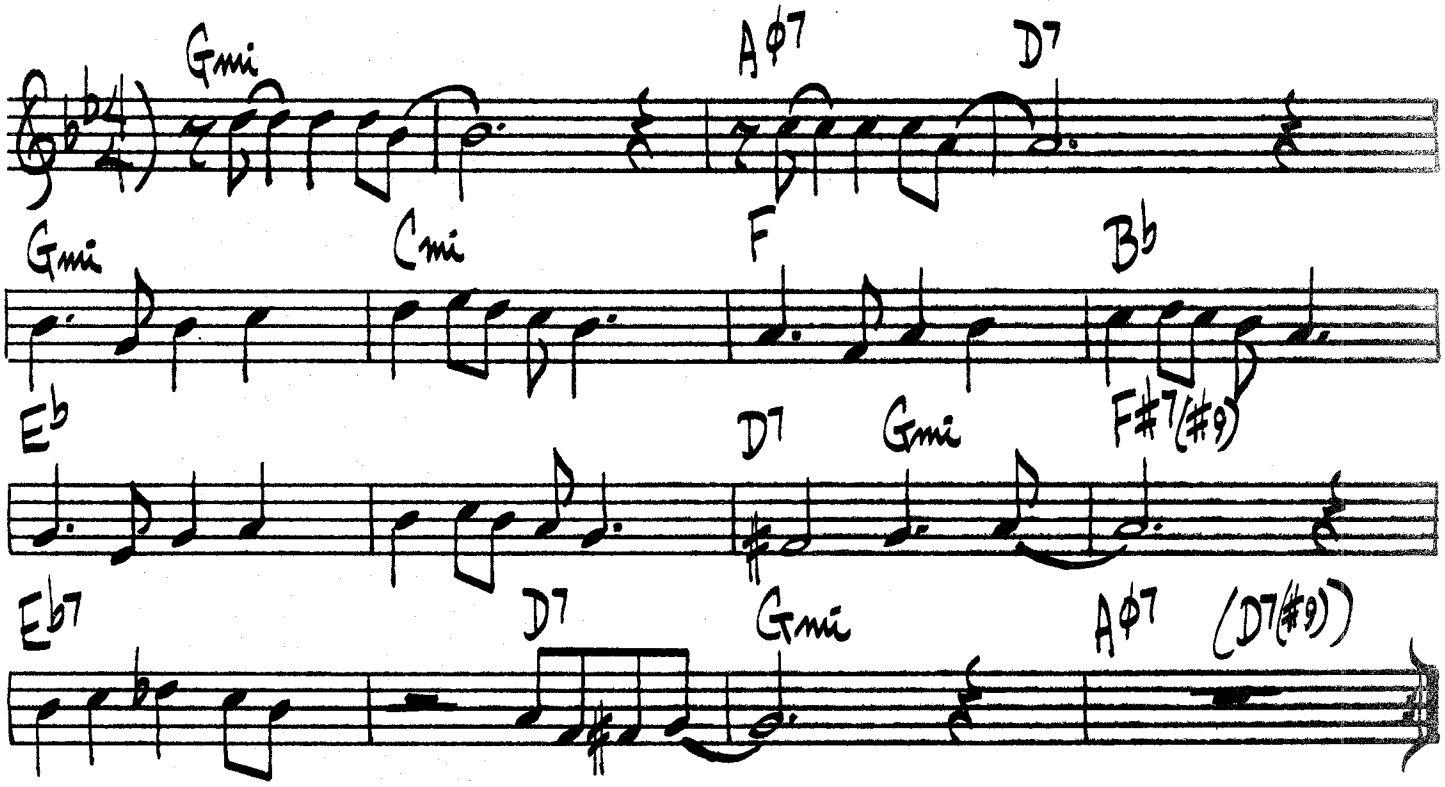

BEBOP

DIZZY GILLESPIE

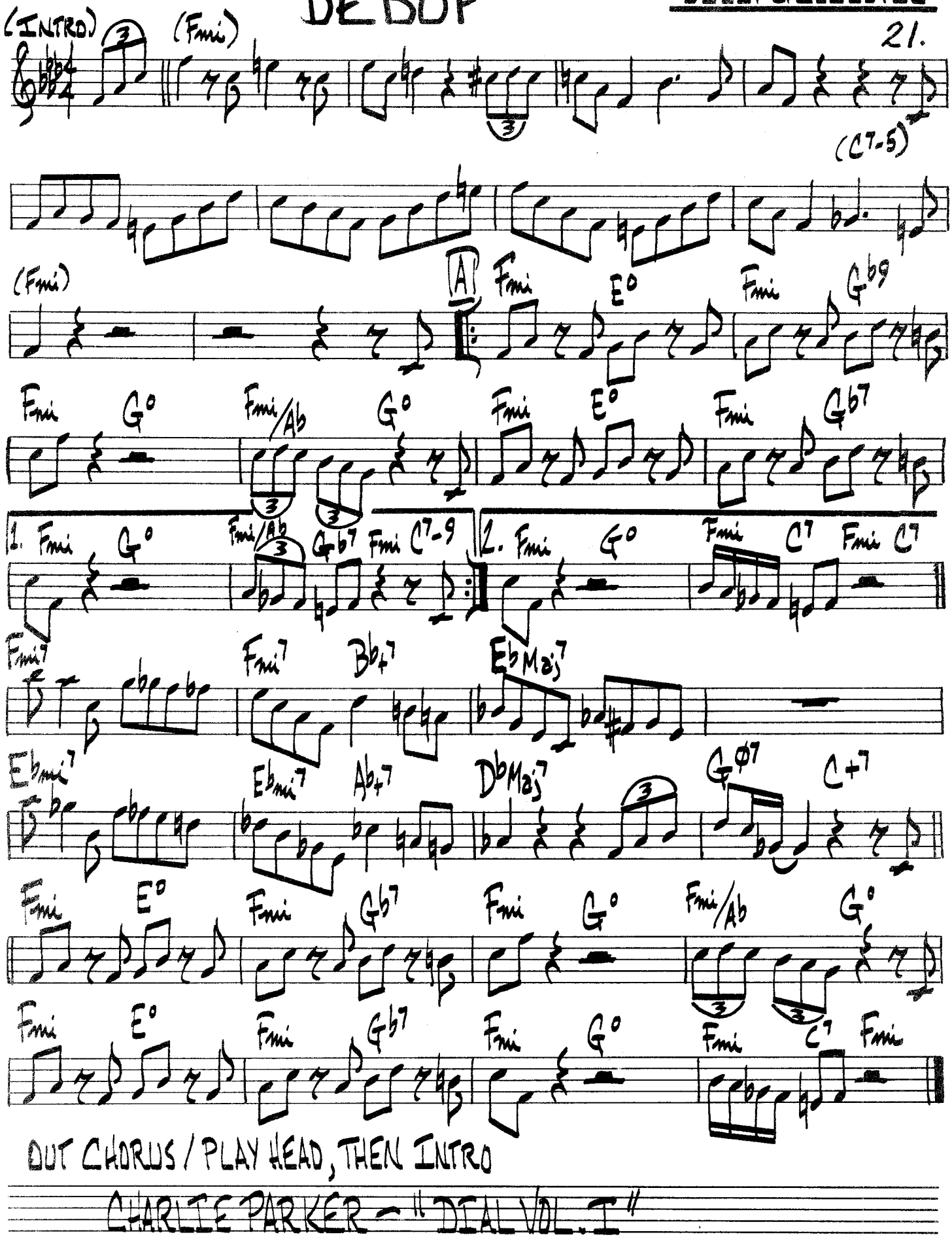

OUT CHORUS / PLAY HEAD, THEN INTRO

CHARLIE PARKER – "DIAL VOL. I"

22.
(BRIGHT)

BETTER GIT IT IN YOUR SOUL

C. MINGUS

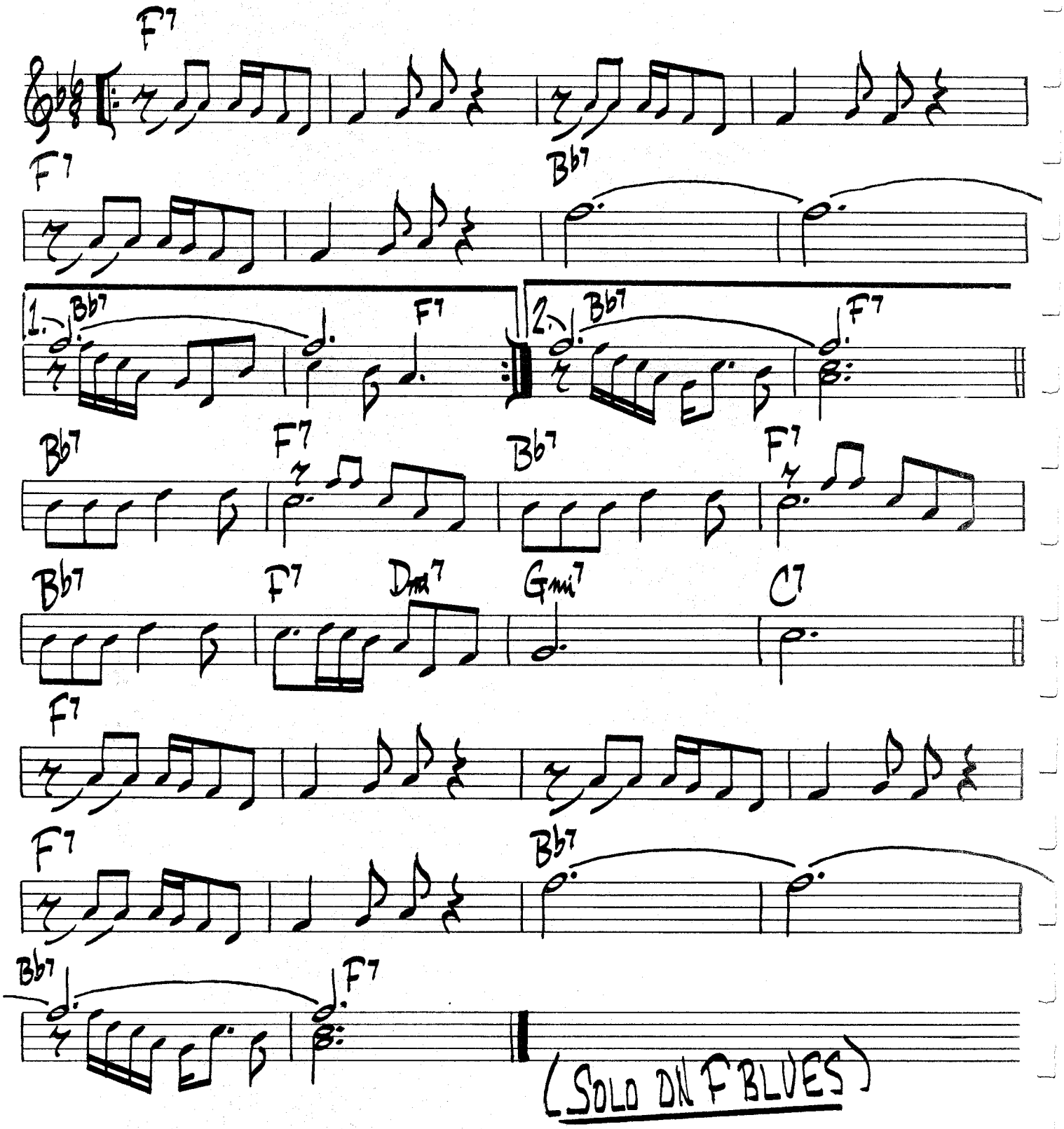

(SOLO ON F BLUES)

BEYOND ALL LIMITS

WOODY SHAW

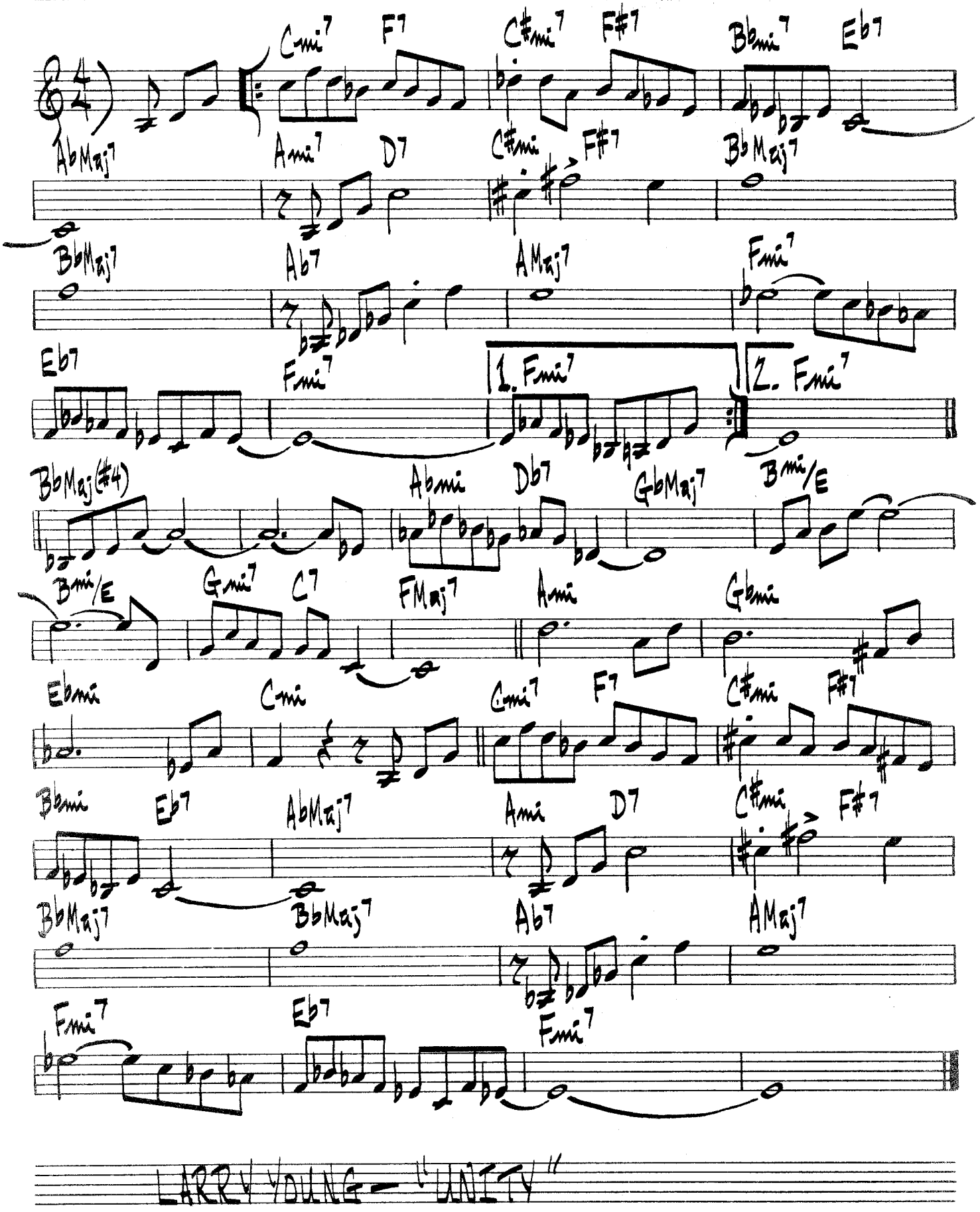

LARRY YOUNG – "UNITY"

(BLUES)

BILLIE'S BOUNCE

CHARLIE PARKER

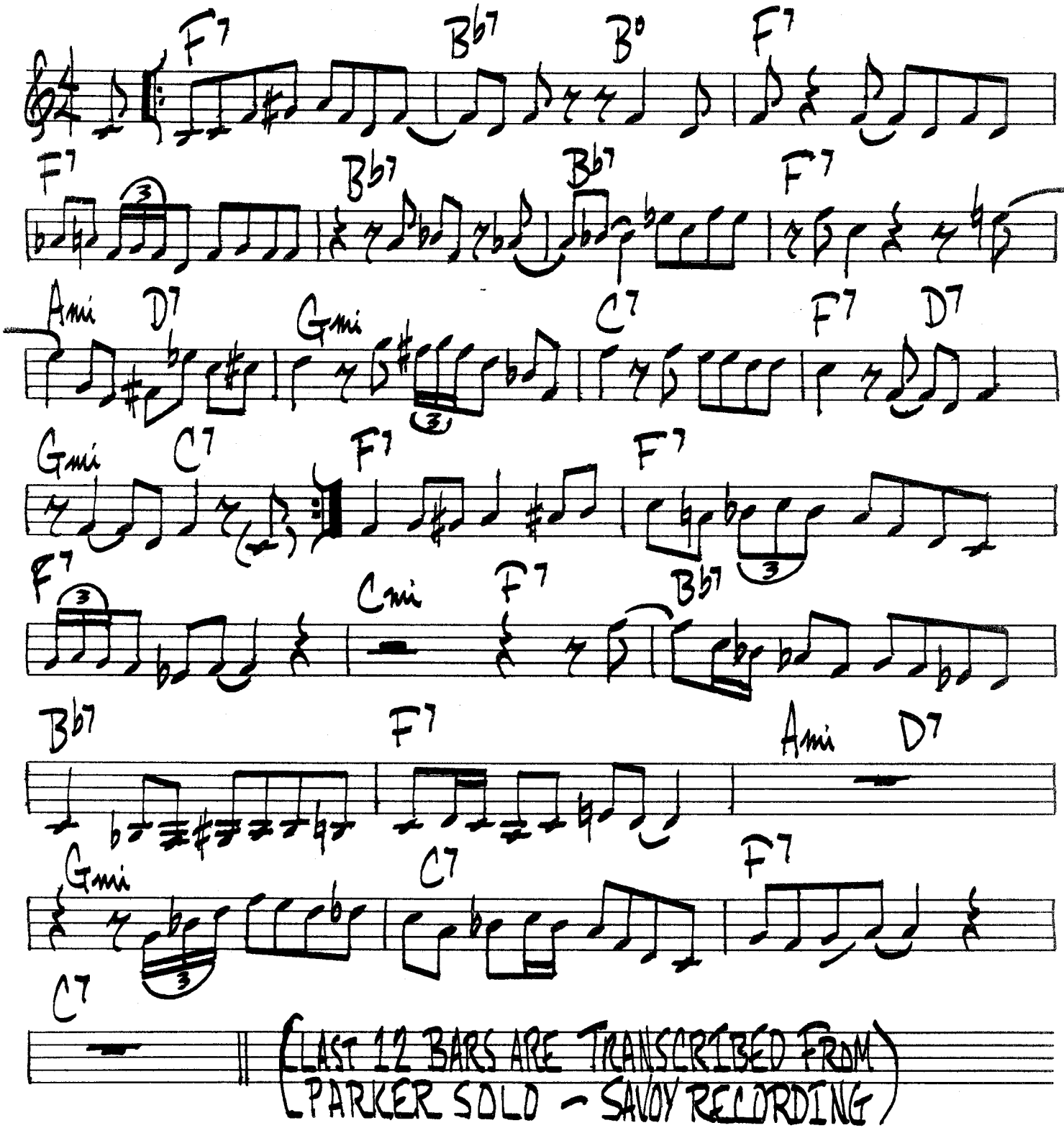

(LAST 12 BARS ARE TRANSCRIBED FROM PARKER SOLO – SAVOY RECORDING)

(MED SLOW)

BIRTH OF THE BLUES

RAY HENDERSON

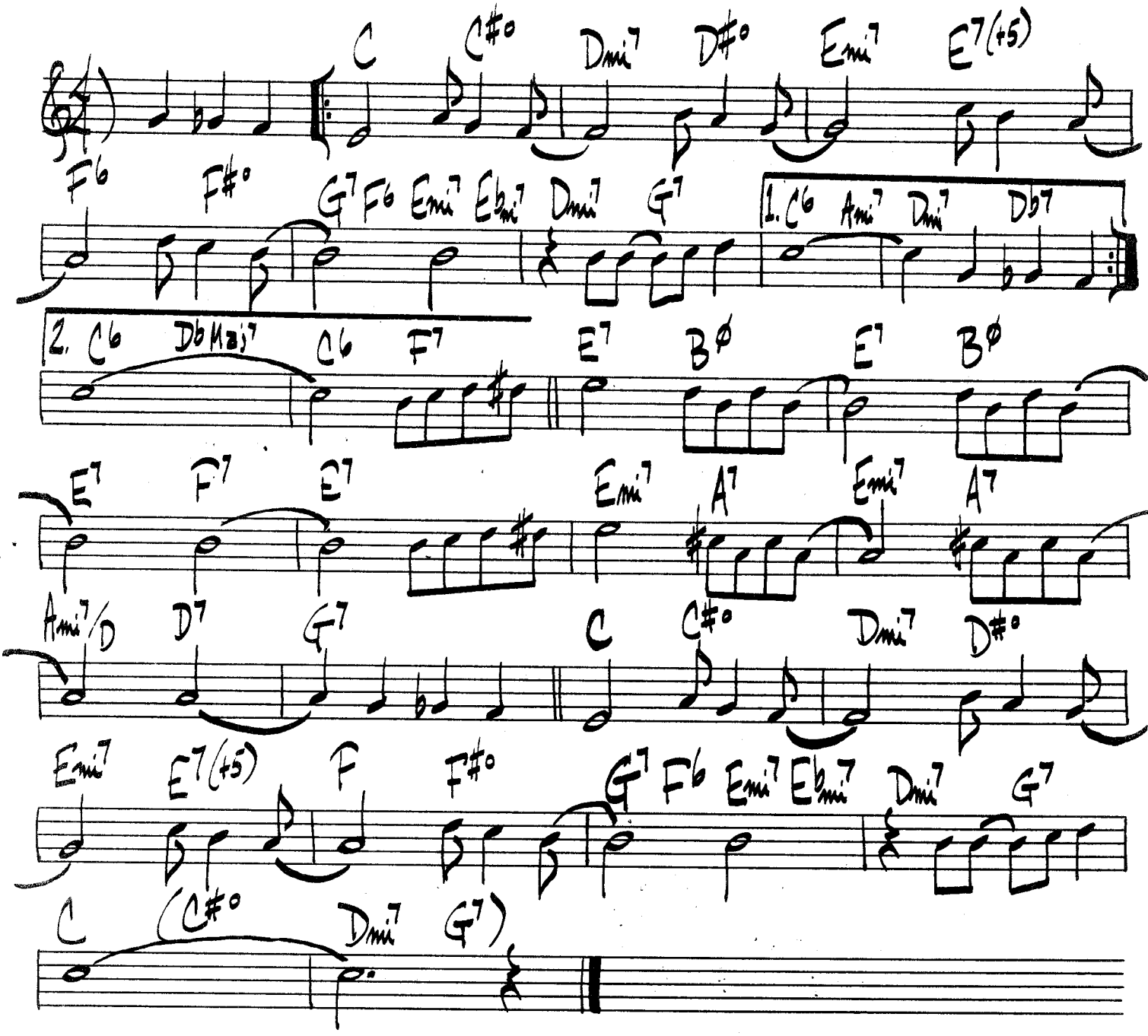

(EVEN 8THS)

BIRDLAND

JOE ZAWINUL

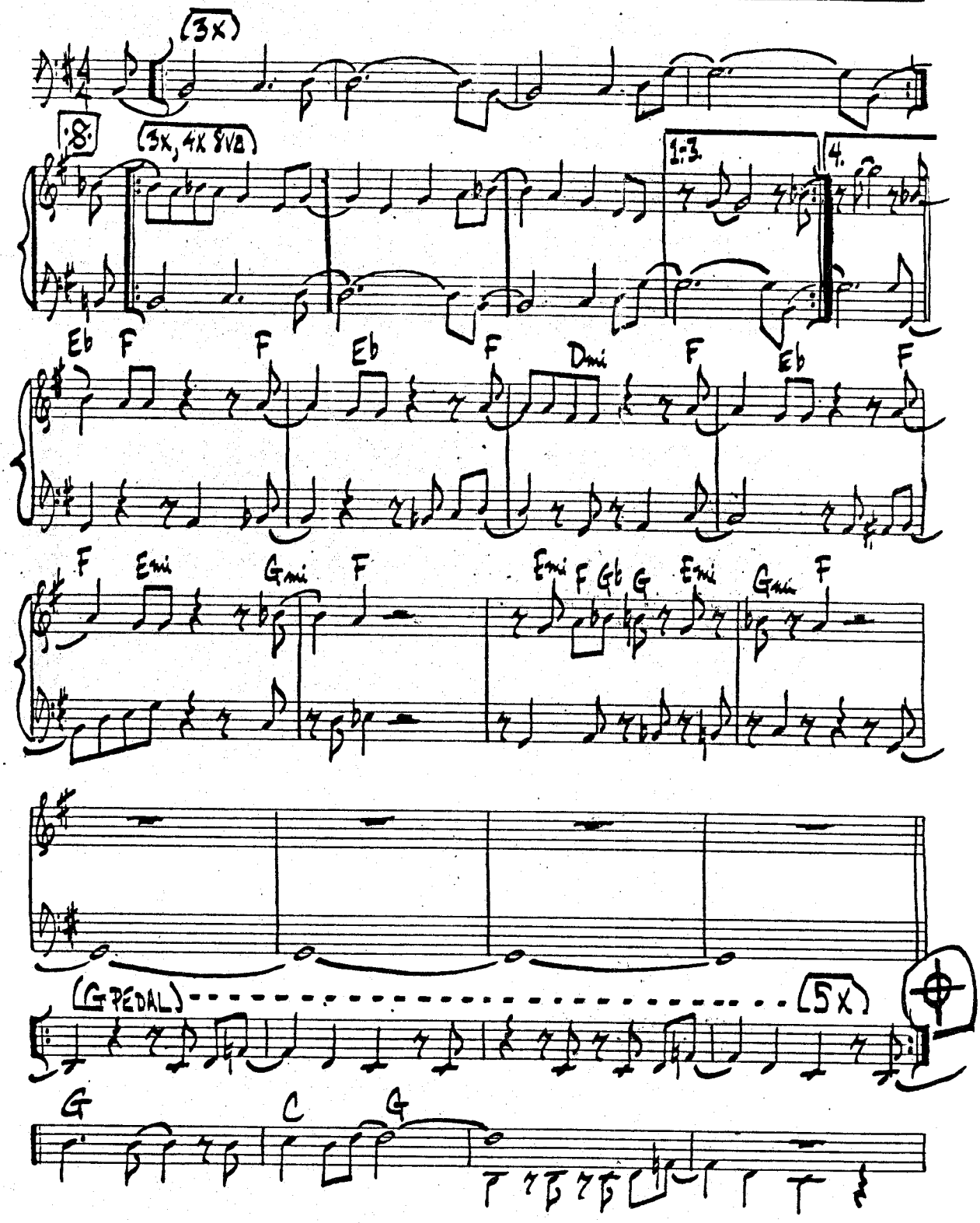

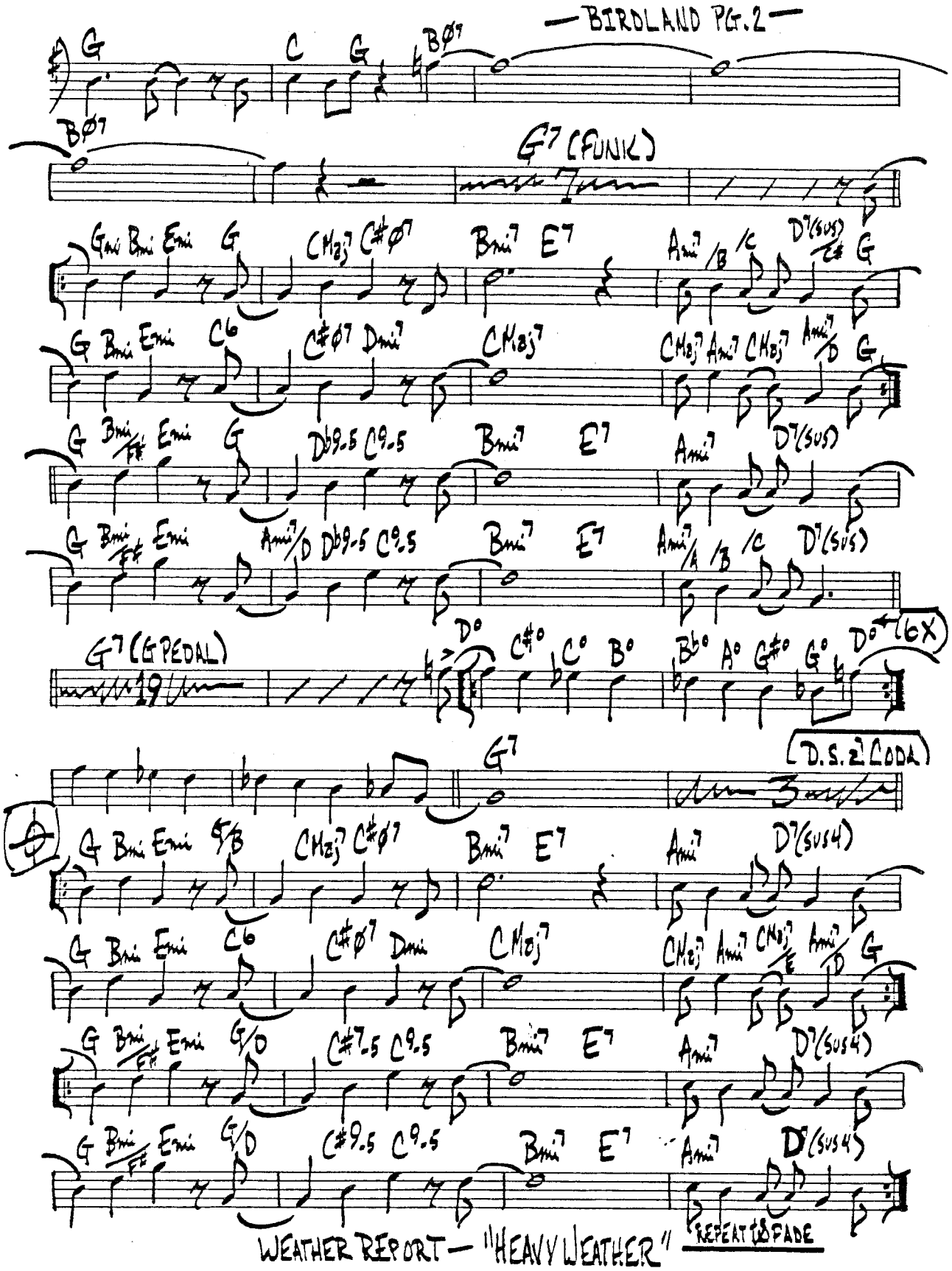

WEATHER REPORT — "HEAVY WEATHER"

(SLOW BLUES) BLACK AND TAN FANTASY

DUKE ELLINGTON
BUBBER MILEY

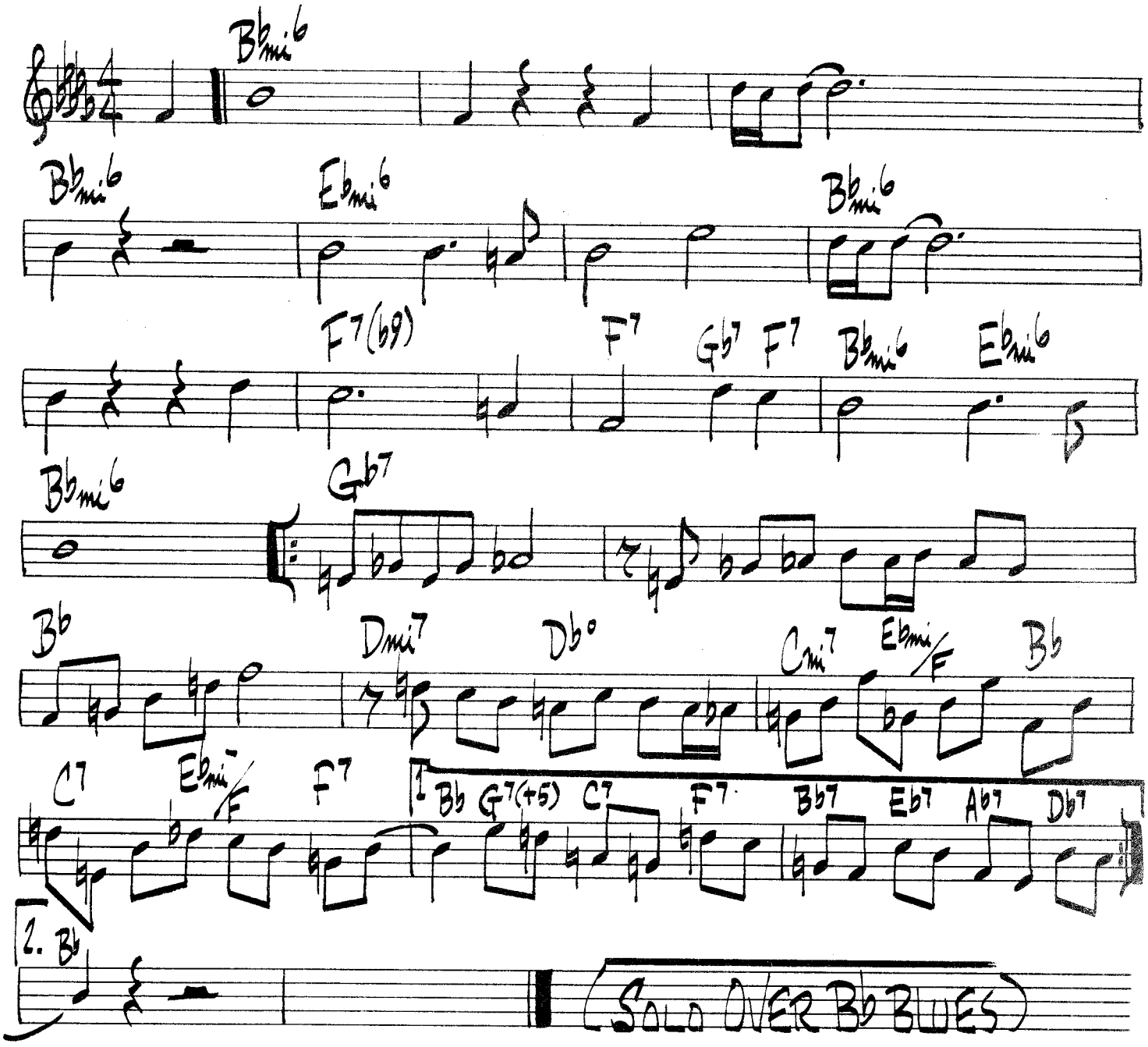

(BLUES)

♩=240

BLOOMDIDO

CHAS. PARKER

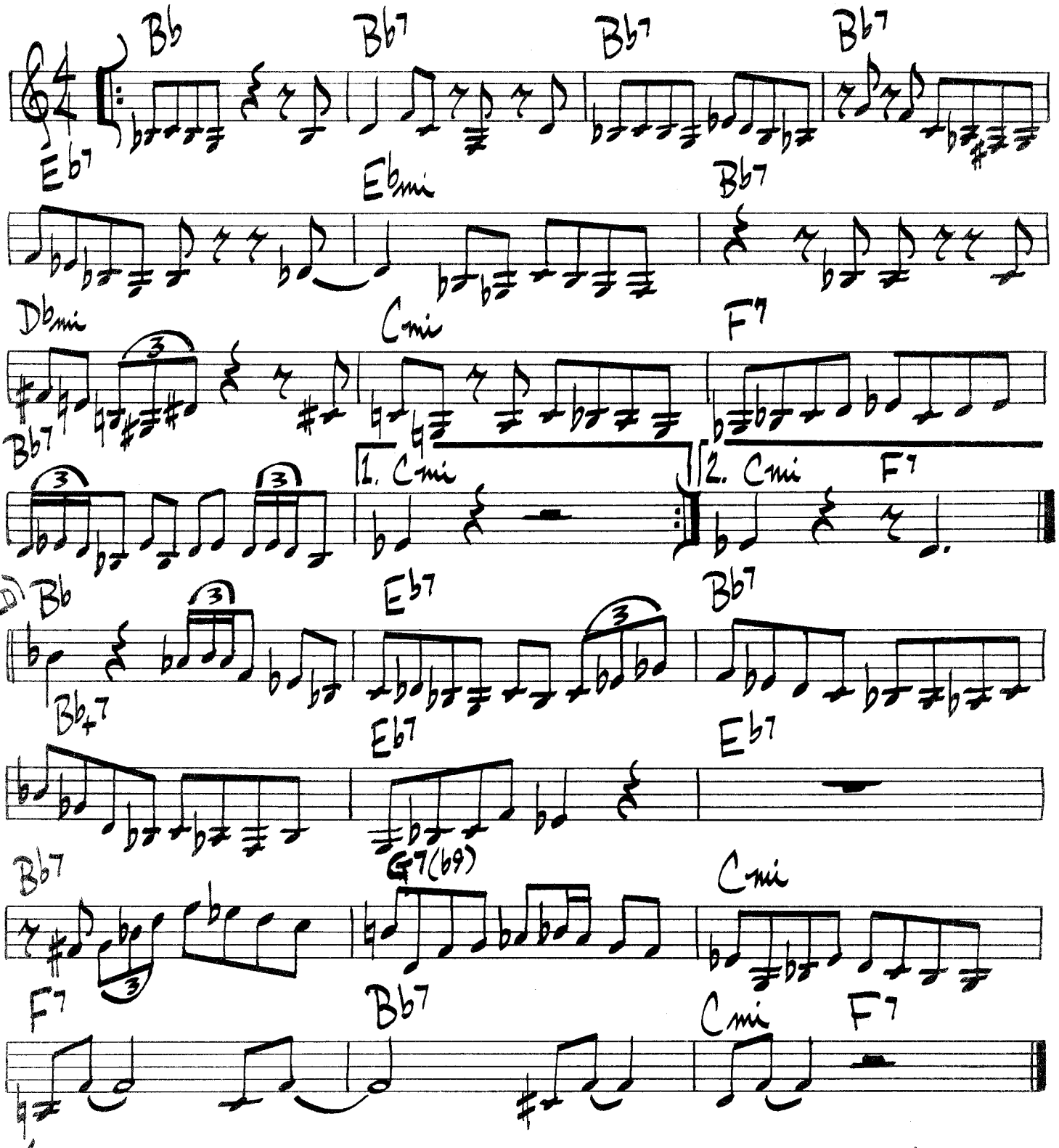

(LAST 12 BARS — CHARLIE PARKER TRANSCRIPTION)

(BALLAD) BLUE AND SENTIMENTAL

BASIE — LIVINGSTON — DAVID —

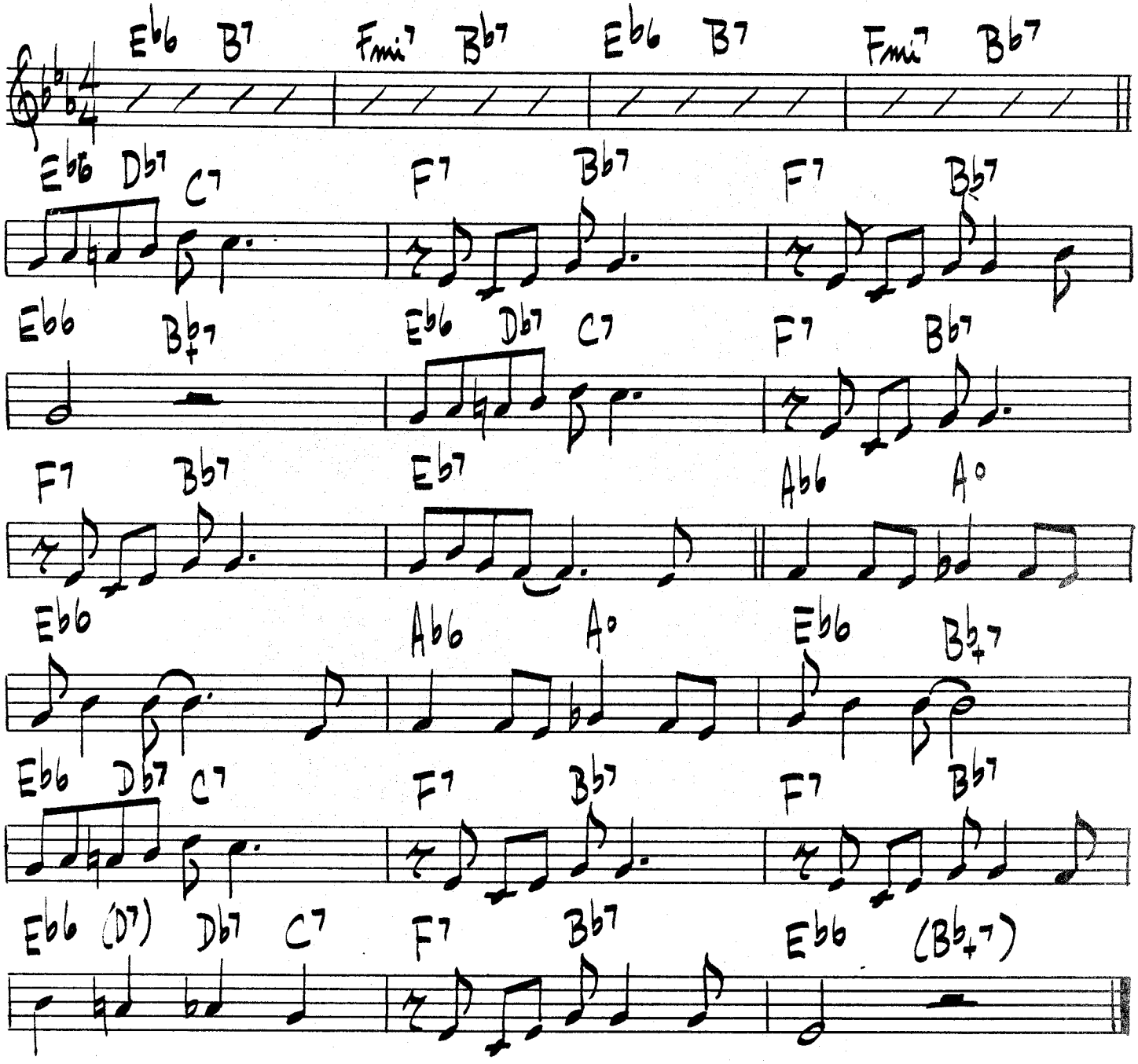

BUCK CLAYTON — "THE GOLDEN DAYS OF JAZZ"

BLUE MOON

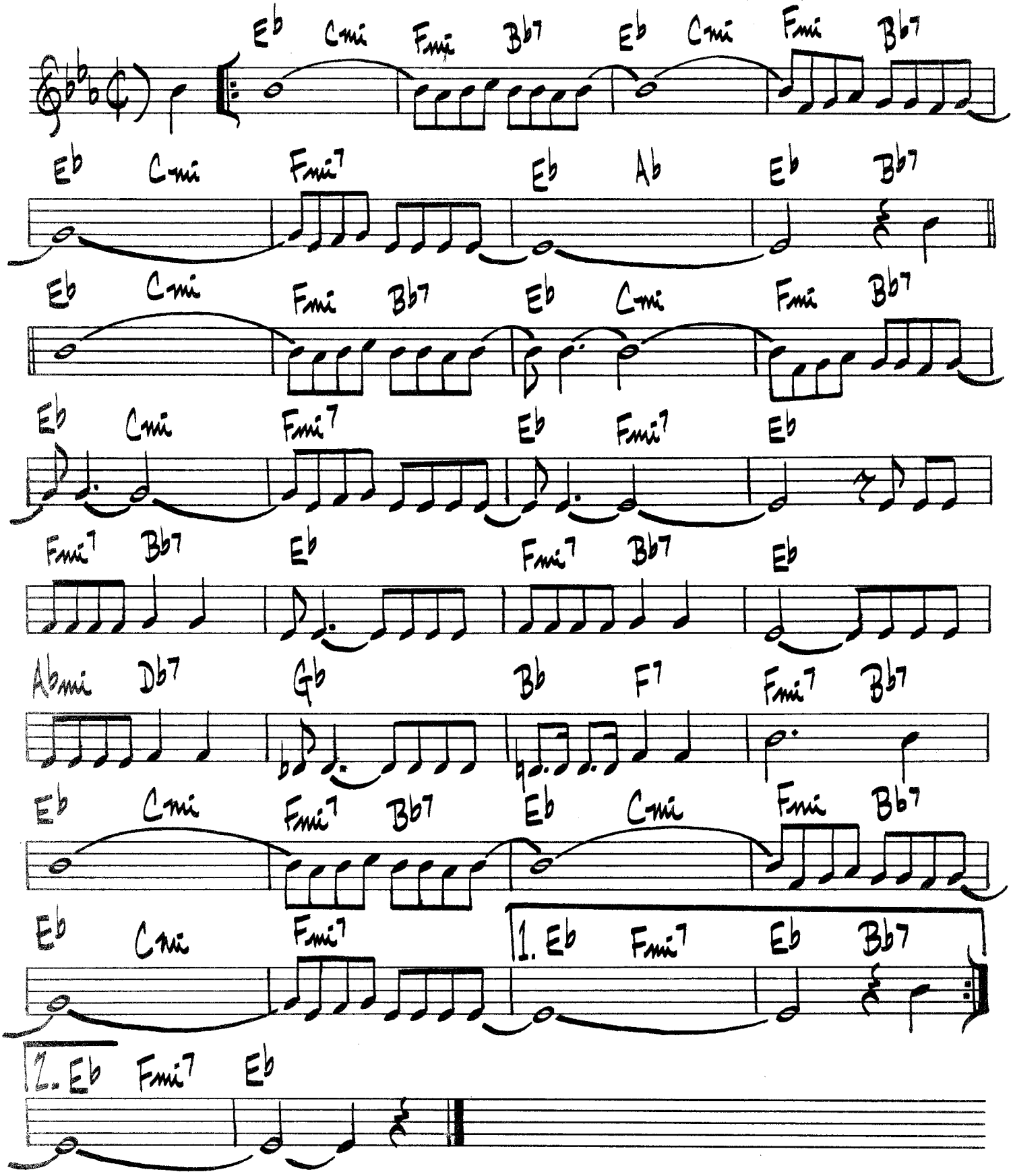
Eb Cmi Fmi Bb7 Eb Cmi Fmi Bb7
Eb Cmi Fmi7 Eb Ab Eb Bb7
Eb Cmi Fmi Bb7 Eb Cmi Fmi Bb7
Eb Cmi Fmi7 Eb Fmi7 Eb
Fmi7 Bb7 Eb Fmi7 Bb7 Eb
Abmi Db7 Gb Bb F7 Fmi7 Bb7
Eb Cmi Fmi7 Bb7 Eb Cmi Fmi Bb7
Eb Cmi Fmi7 1. Eb Fmi7 Eb Bb7
2. Eb Fmi7 Eb

BLUES ALA MODE

MCCOY TYNER

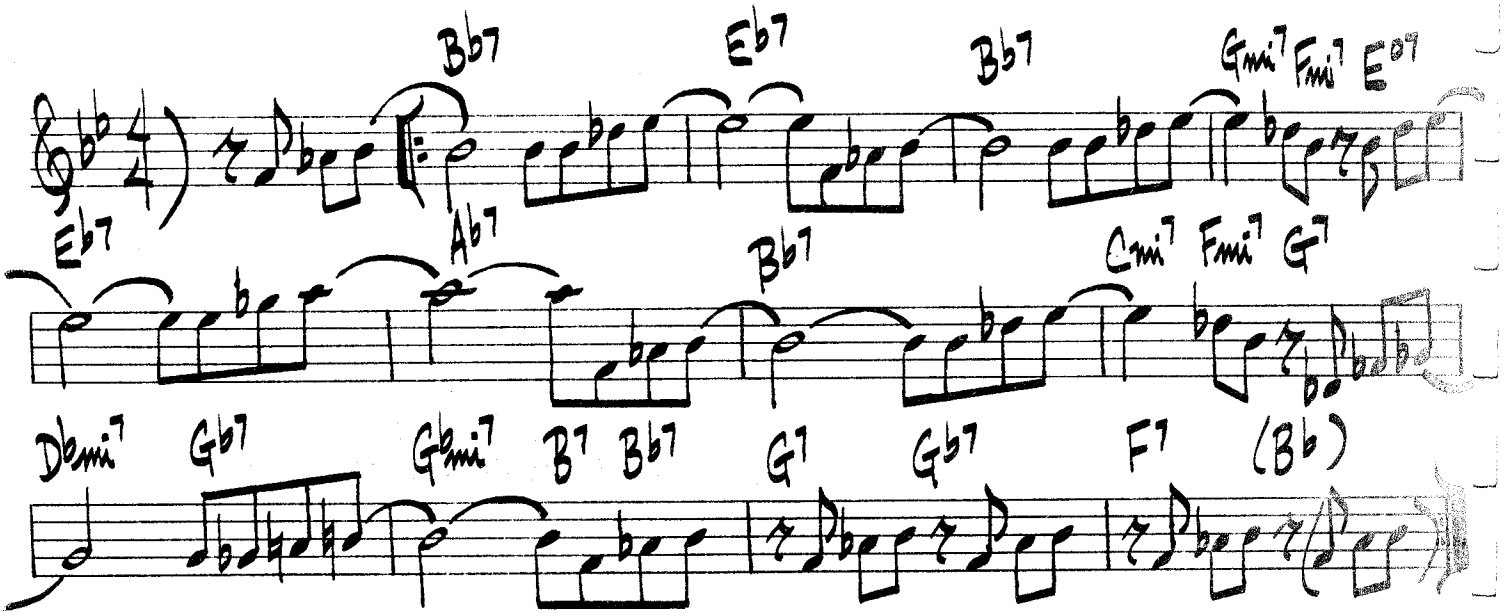

BLUES CONNOTATION

ORNETTE COLEMAN

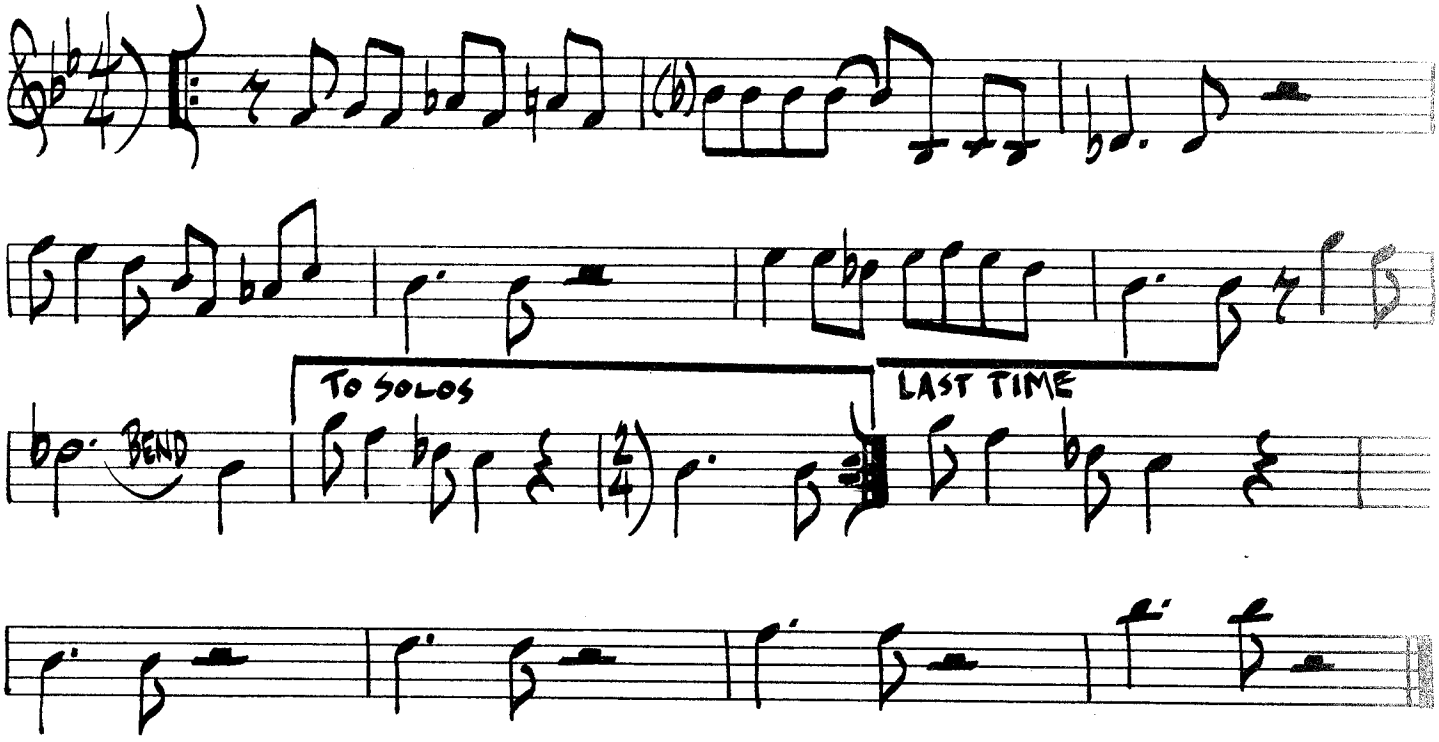

BLUES BY FIVE

MILES DAVIS

F7 (Fmi7) Bb7 (Fmi7) Bb7 (Fmi7) Bb7

(Bbmi7) Eb7 (Bbmi7) Eb7 (Fmi7) Bb7

(F7) Bb 1. G7(b9) Cmi7

F7(b9) 2. Bb G7(b9) Cmi7 F7(b9)

MILES DAVIS - "COOKIN WITH MILES" PRESTIGE 7094

BLUE SEVEN

SONNY ROLLINS

Bb7 Bb7(b5)

Eb7 Bb7(b5)

F7 (Eb7) Bb7(b5)

SONNY ROLLINS - "SAXOPHONE COLOSSUS" PRESTIGE 7079

BLUES FOR PHILLY JOE

SONNY ROLLINS

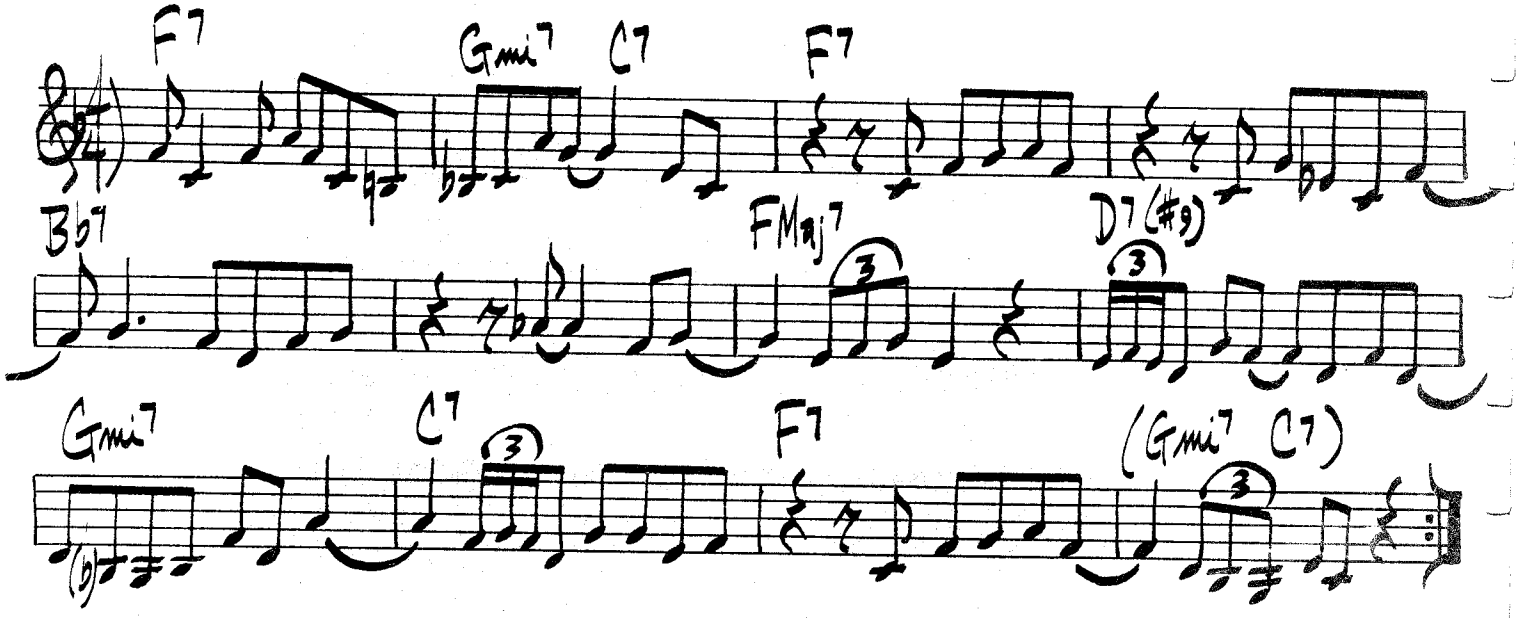

BLUES FOR WOOD

WOODY SHAW

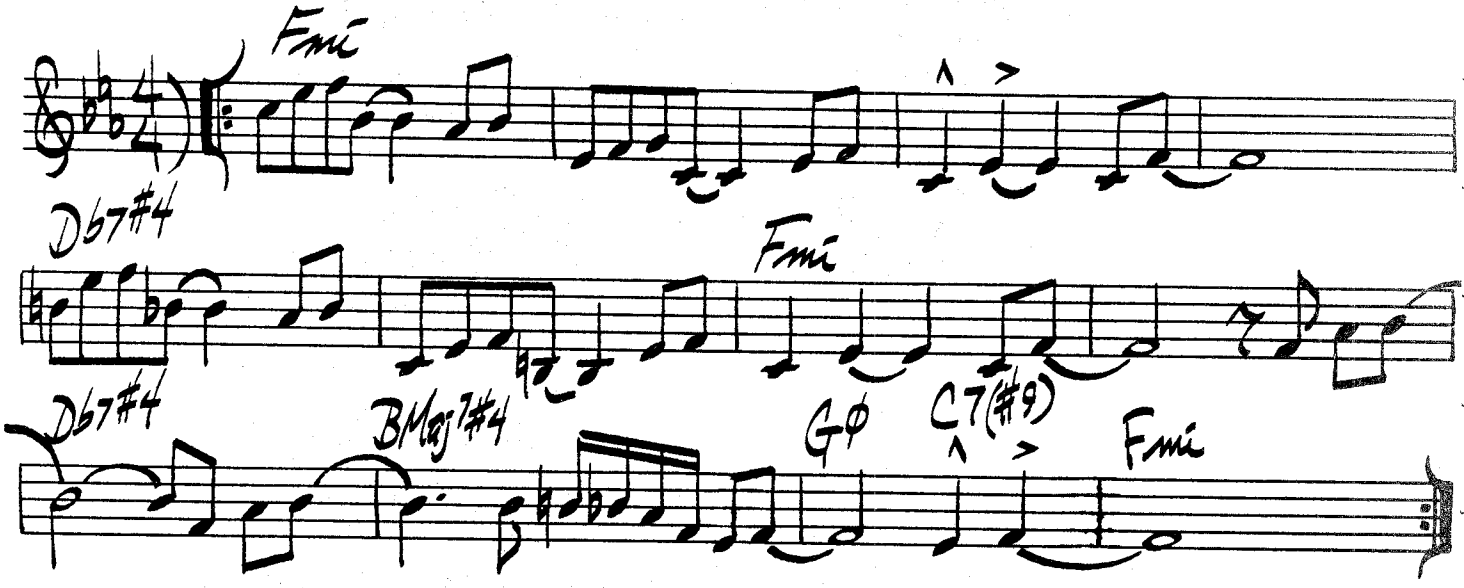

BLUE SILVER

H. SILVER

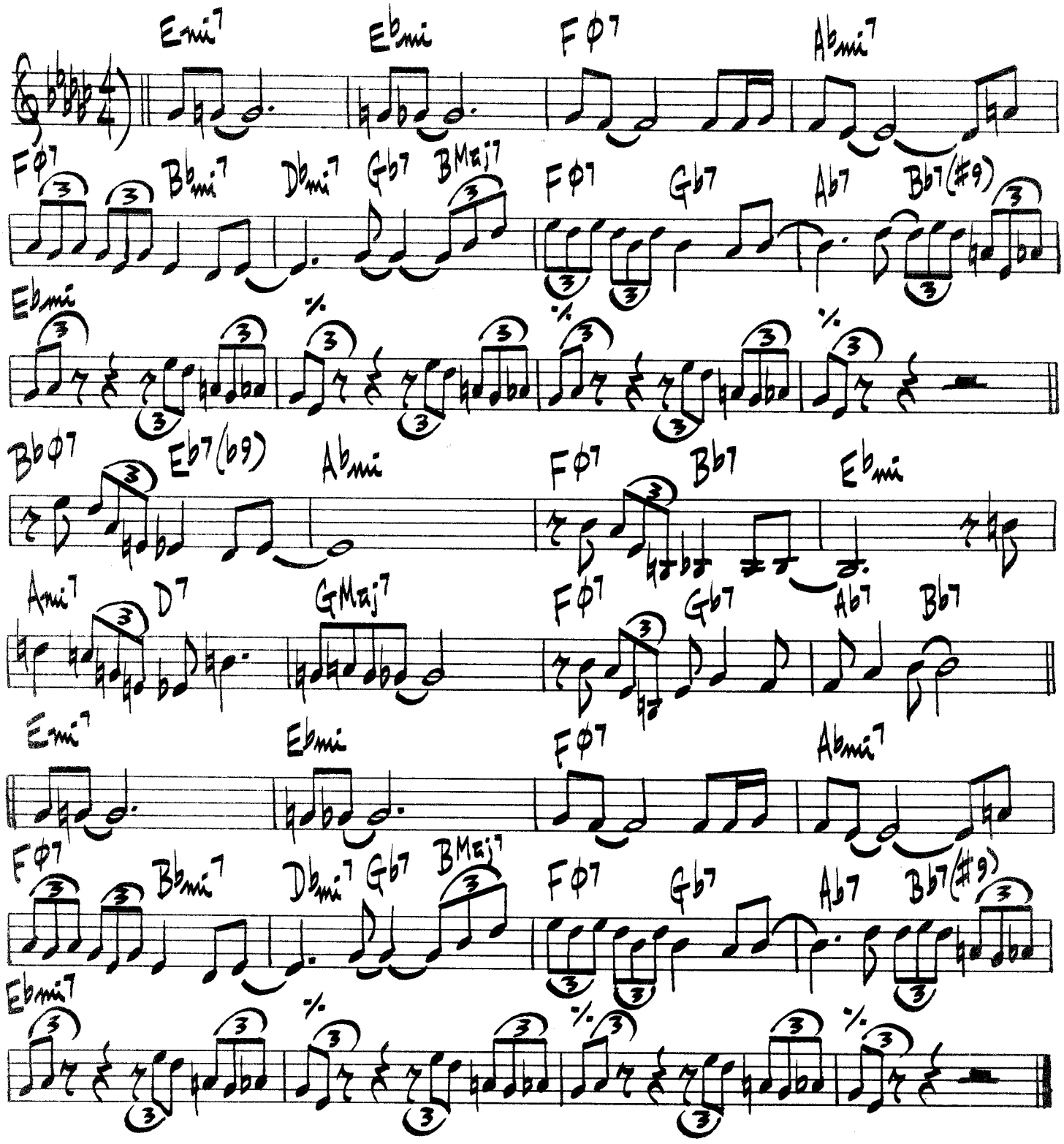

(♩=188) BLUES IN THE CLOSET

OSCAR PETTIFORD

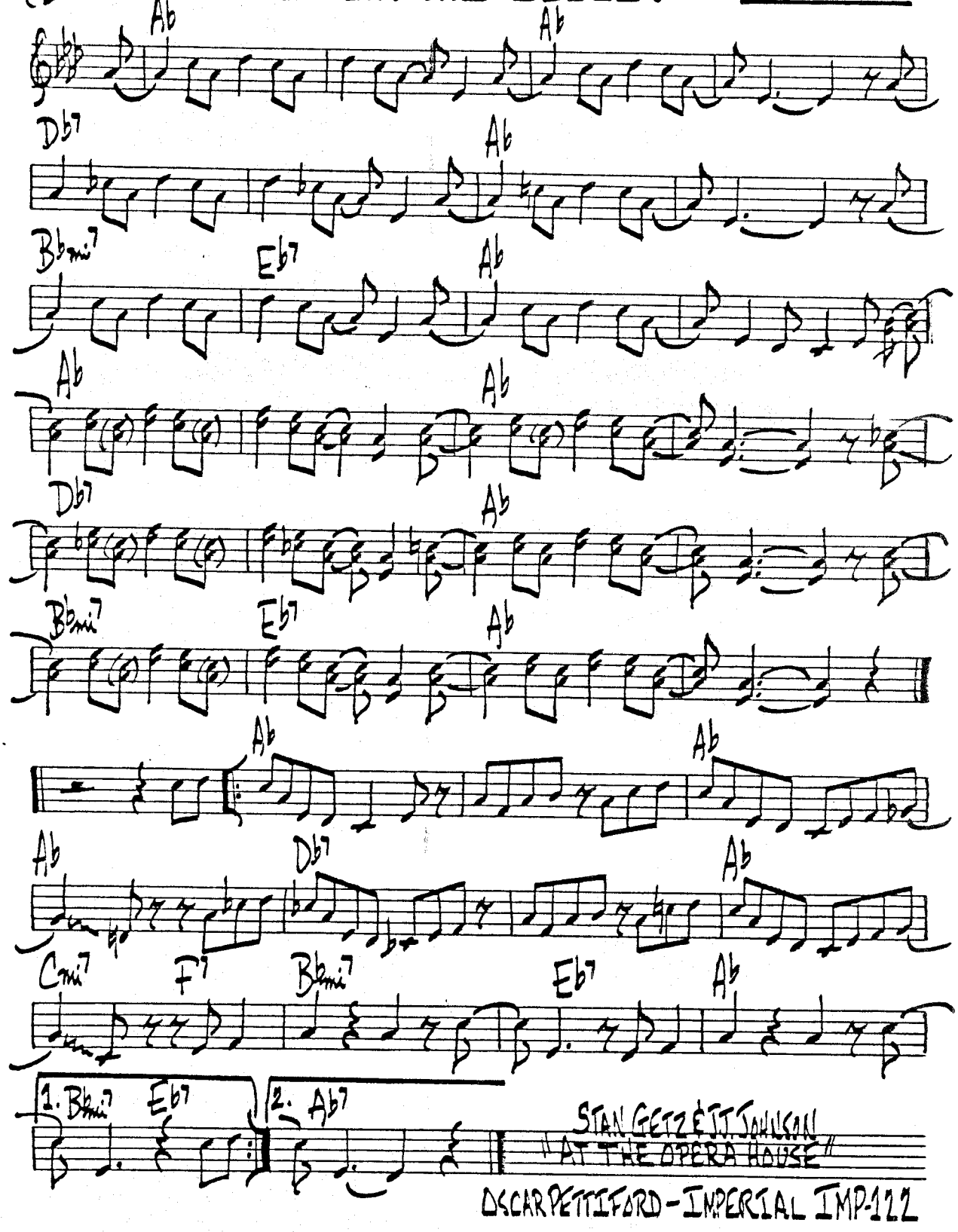

STAN GETZ & J.J. JOHNSON
"AT THE OPERA HOUSE"
OSCAR PETTIFORD - IMPERIAL IMP-122

BIRK'S WORKS

DIZZY GILLESPIE

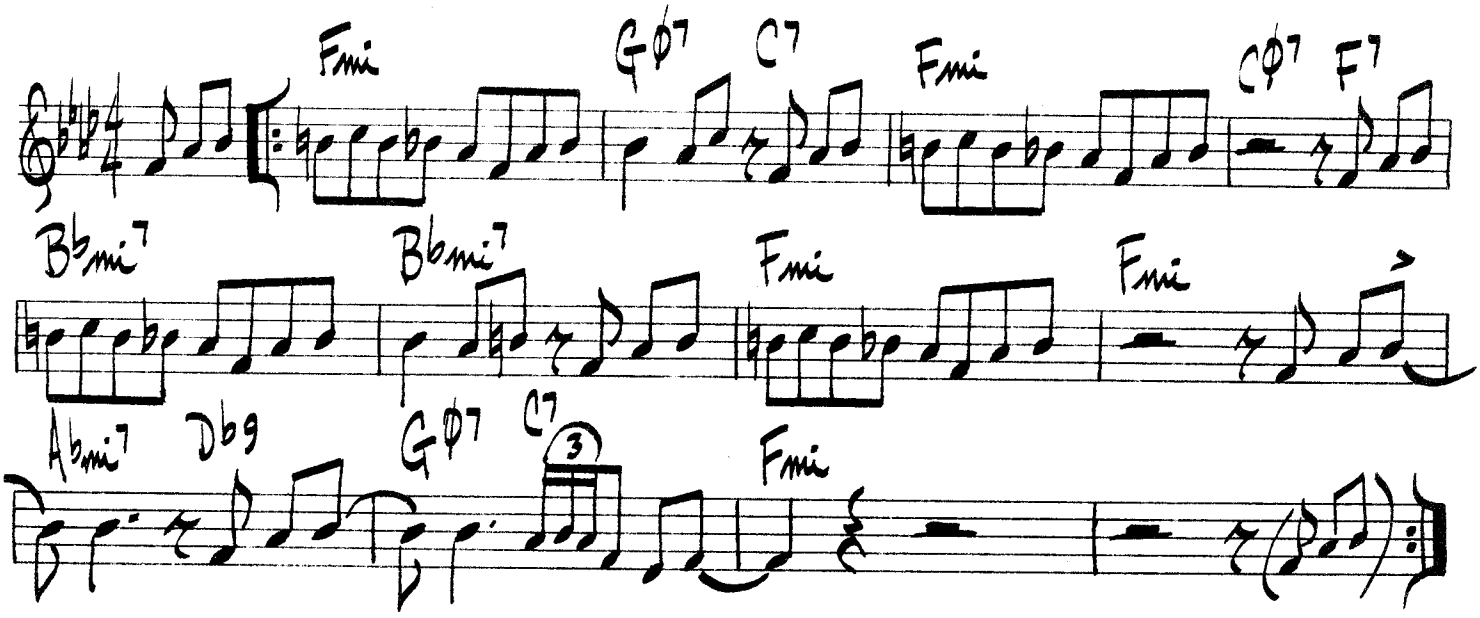

BUSTER RIDES AGAIN

BUD POWELL

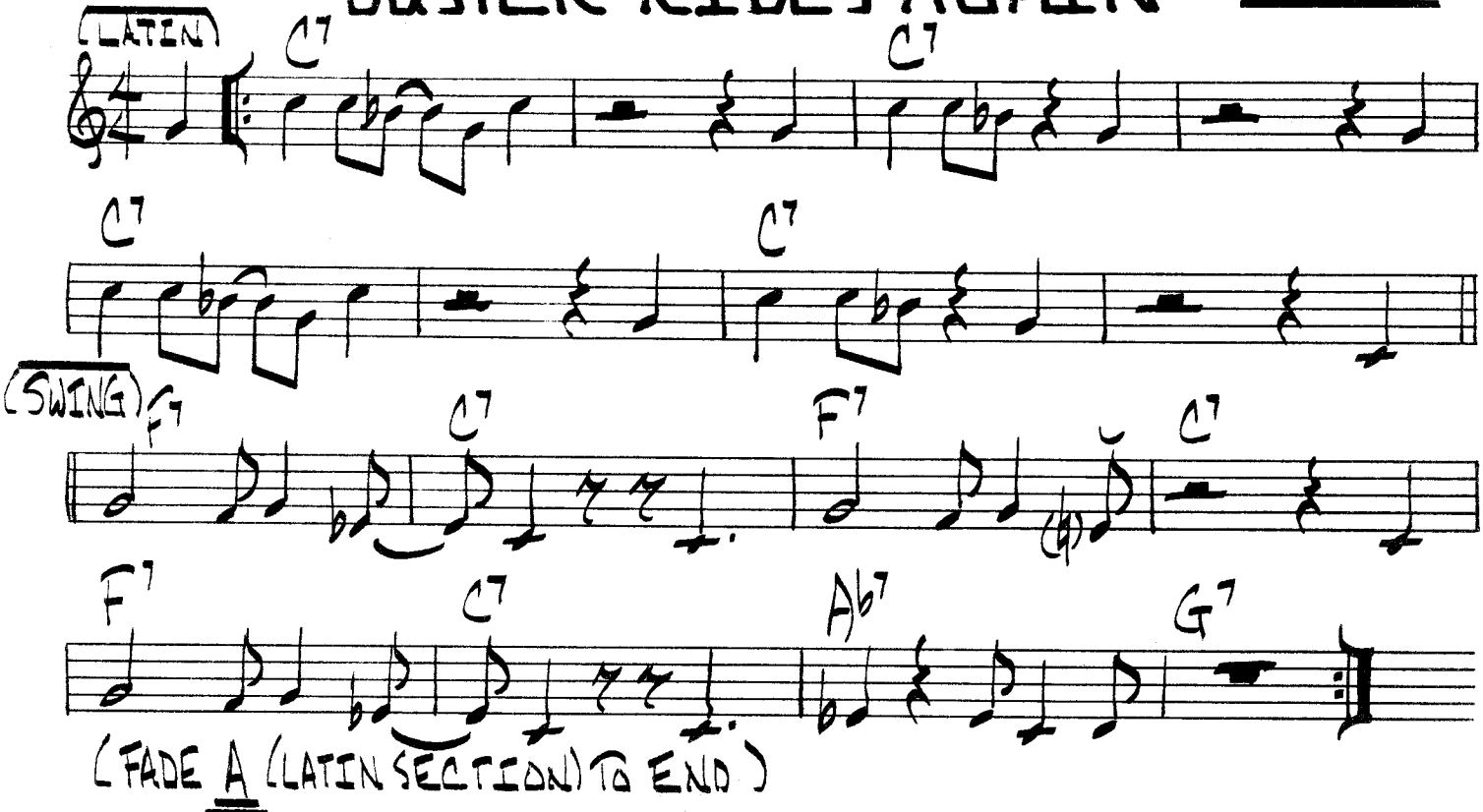

BOOGIE STOP SHUFFLE.

MINGUS.

[FAST]

Bb minor Blues.

(Ebm)

A

2

(Ebm)

BOOGIE LINE CONTINUES.

(Em)

(DIM. HARMONY)

B

(Ebm)

(DIM. HARMONY)

C

(Ebm)

BOOKER'S WALTZ

ERIC DOLPHY

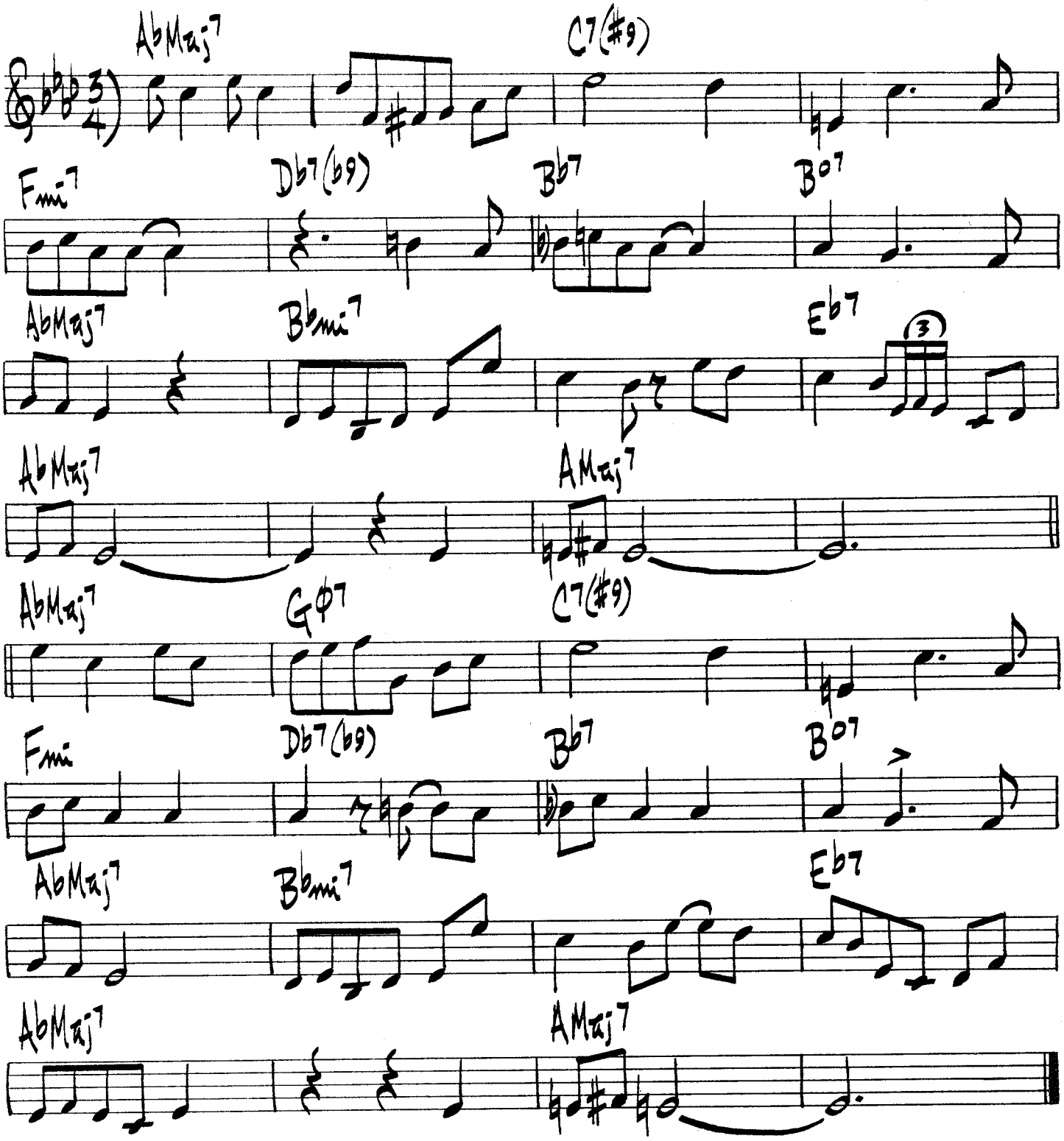

BOUNCING W/ BUD

BUD POWELL

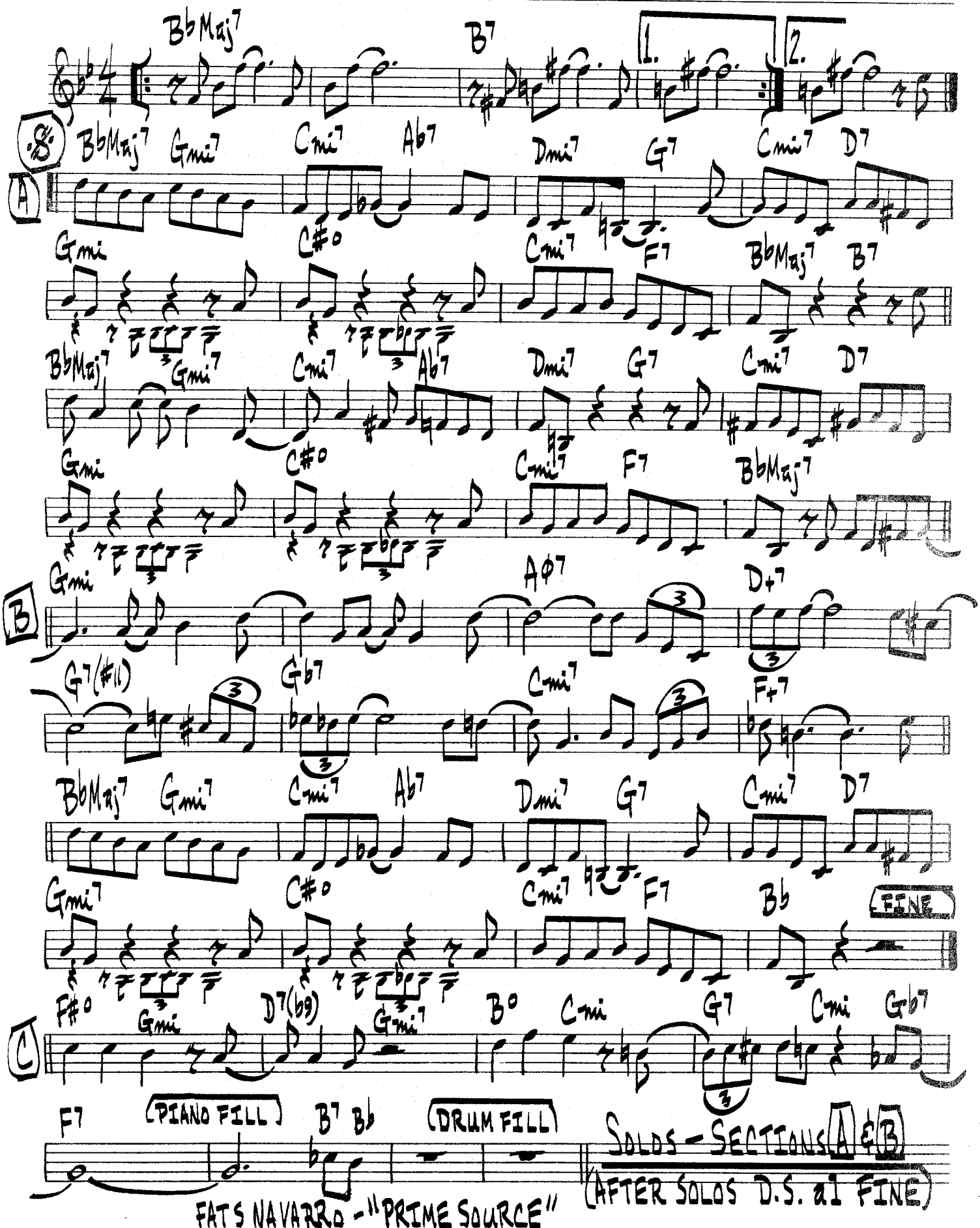

FATS NAVARRO - "PRIME SOURCE"

BRAZILIAN BEAT

(SAMBA)

B. KESSEL

Bbmi7 Eb7 Bbmi7 Eb7 2

(8) Bbmi7 Eb7 Bbmi7 Eb7 Bbmi7 Eb7 Bbmi7 Eb7

Bbmi7 Eb7 Bbmi7 Eb7 Bbmi7 Eb7 Bbmi7 Eb7

Ebmi7 Ab7 DbMaj7 Cø7 F+7 Bbmi7

Cø7 Cø7 F+7 Bbmi7 1. 2.

Ebmi7 Ab7 DbMaj7 Cø7 F+7 Bbmi7

Ebmi7 Ab7 DbMaj7 Cø7 F+7 Bbmi7

Ebmi7 Ab7 DbMaj7 Cø7 F Bbmi7

Db7 Cø7 F+7 (D.S. al 2ND END)

(CODA OUT CHORUS ONLY)

Cø7 Cø7 F+7 Bbmi7 1. 2.

BARNEY KESSEL - "BARNEY PLAYS KESSEL"

(THE HANDS OF TIME) BRIAN'S SONG

(MED. ROCK/SAMBA)

LE GRAND / BERGMAN

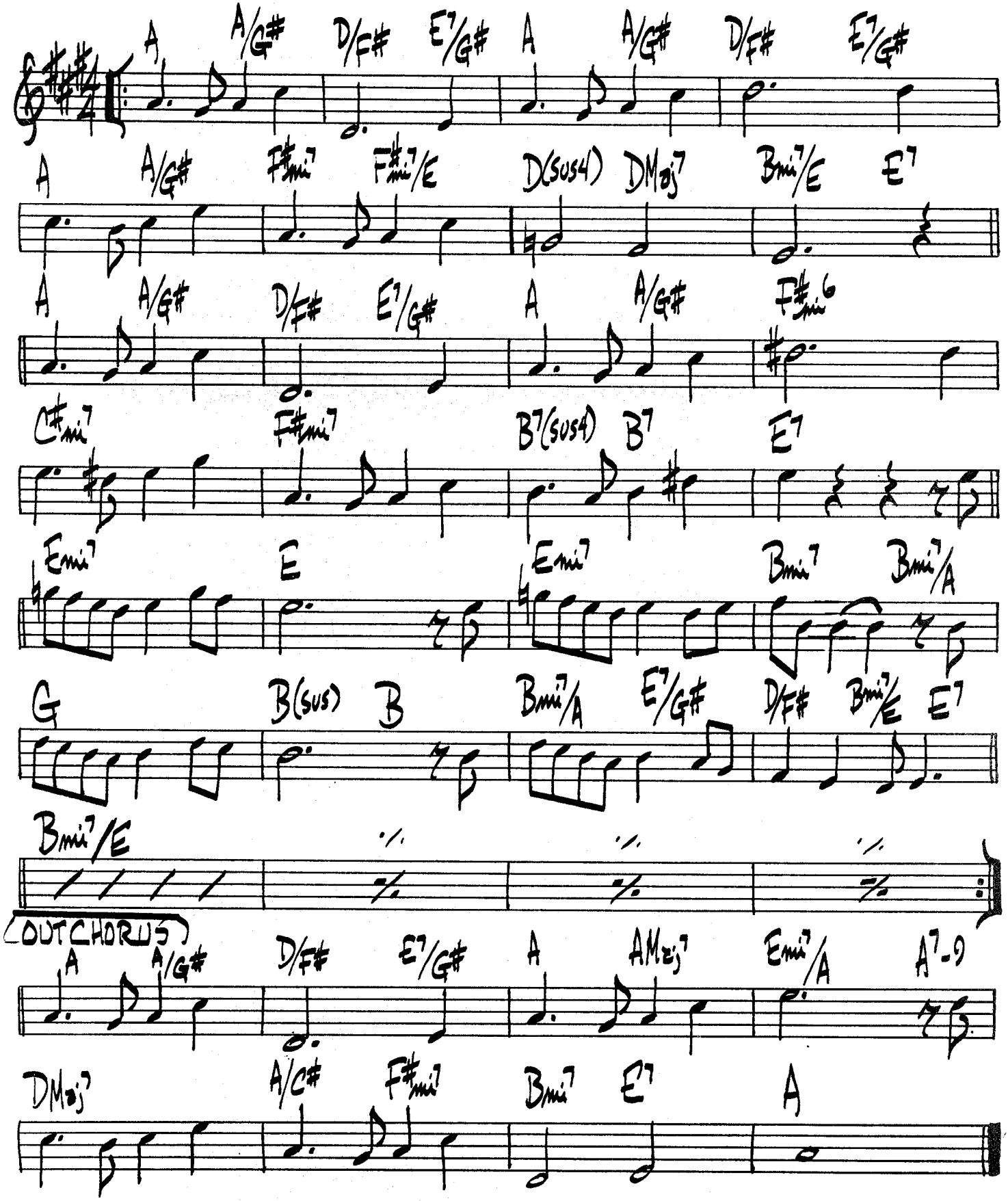

(MED-UP SWING)

BRIGHT BOY

KENDALL BRIGHT

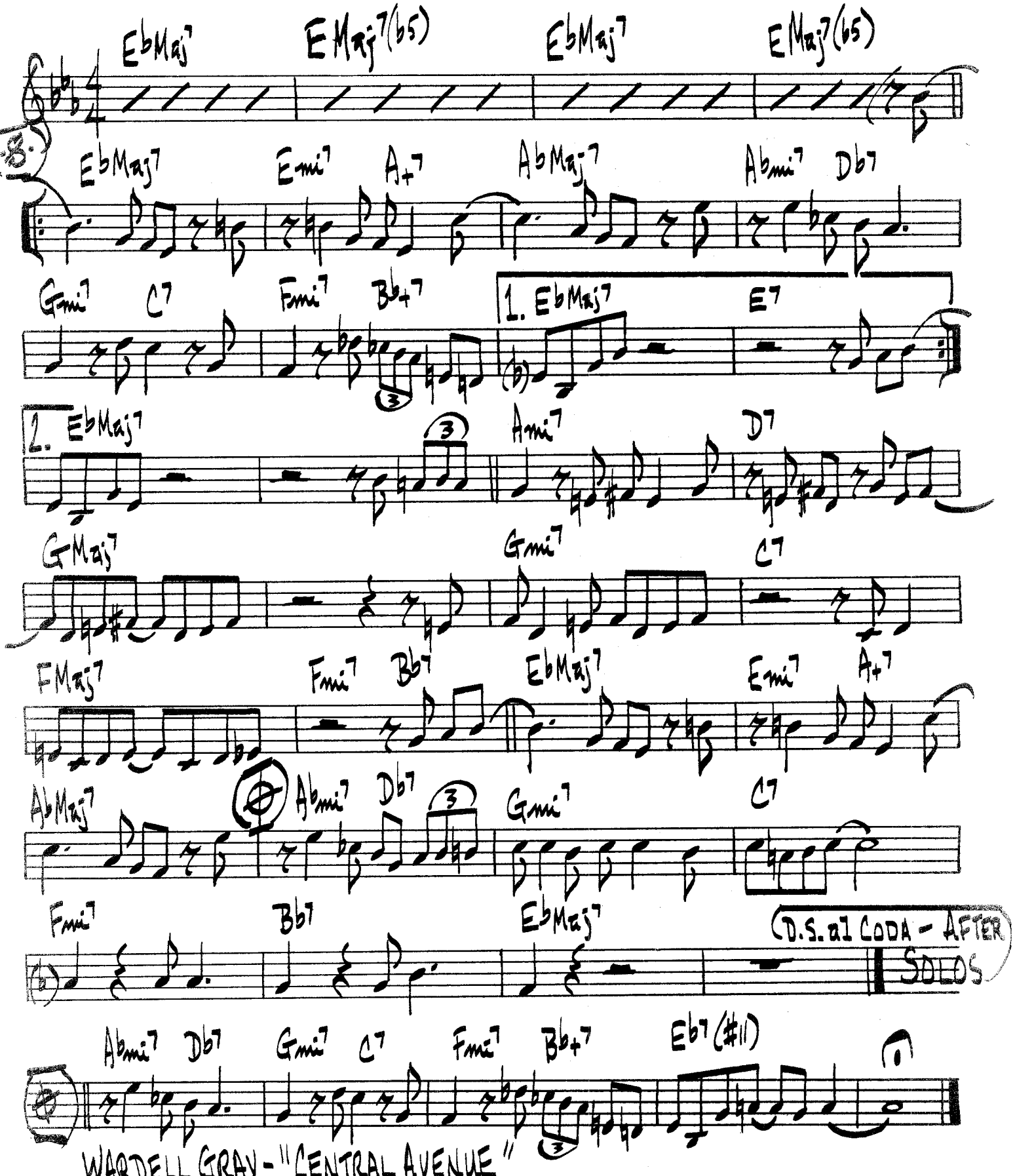

WARDELL GRAY - "CENTRAL AVENUE"

BRIGHT MOMENTS

(MED. BRIGHT SAMBA)

R. KIRK

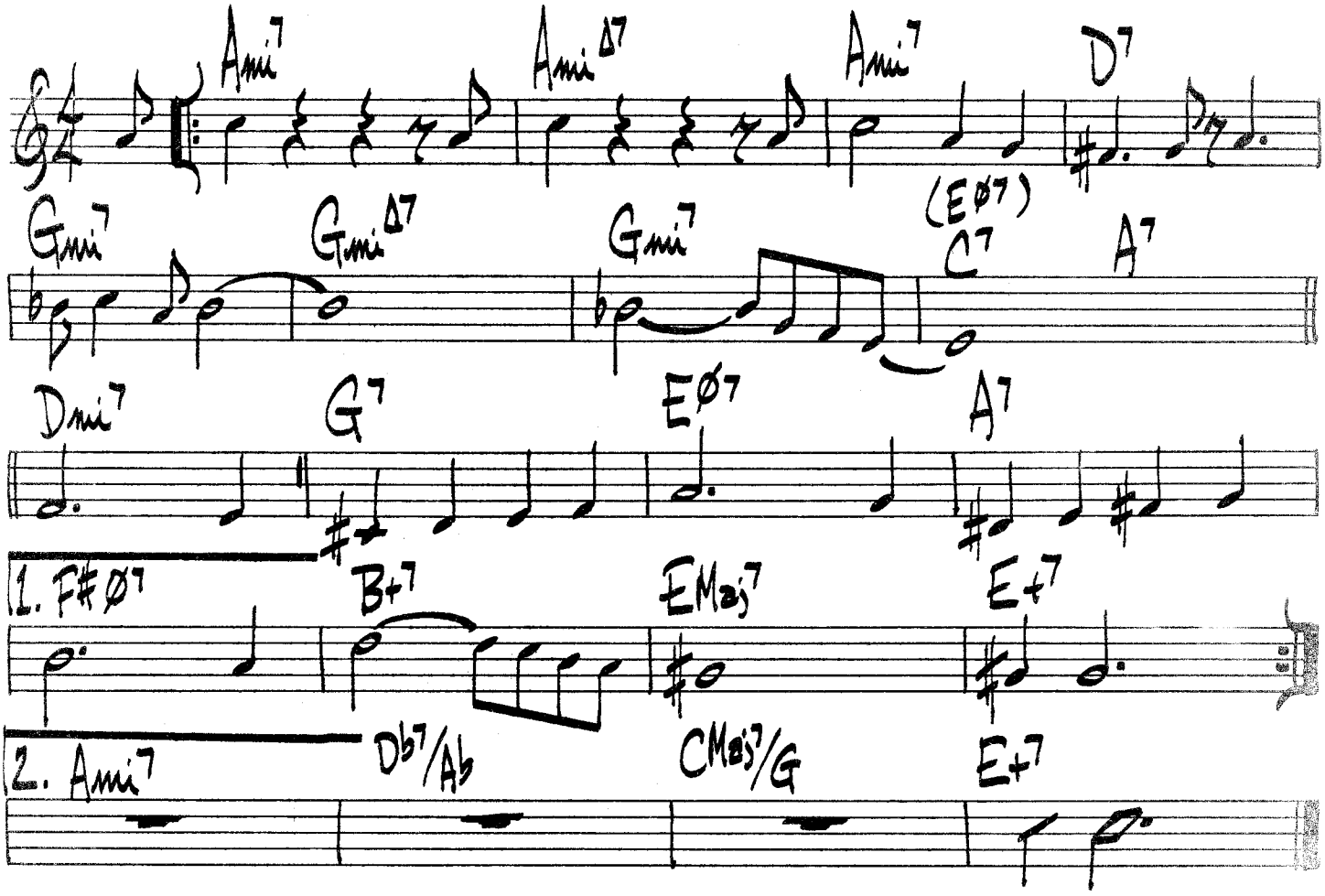

RAHSAAN ROLAND KIRK — "BRIGHT MOMENTS"

BRILLIANT CORNERS.

[SLOW WALK]

TH. MONK.

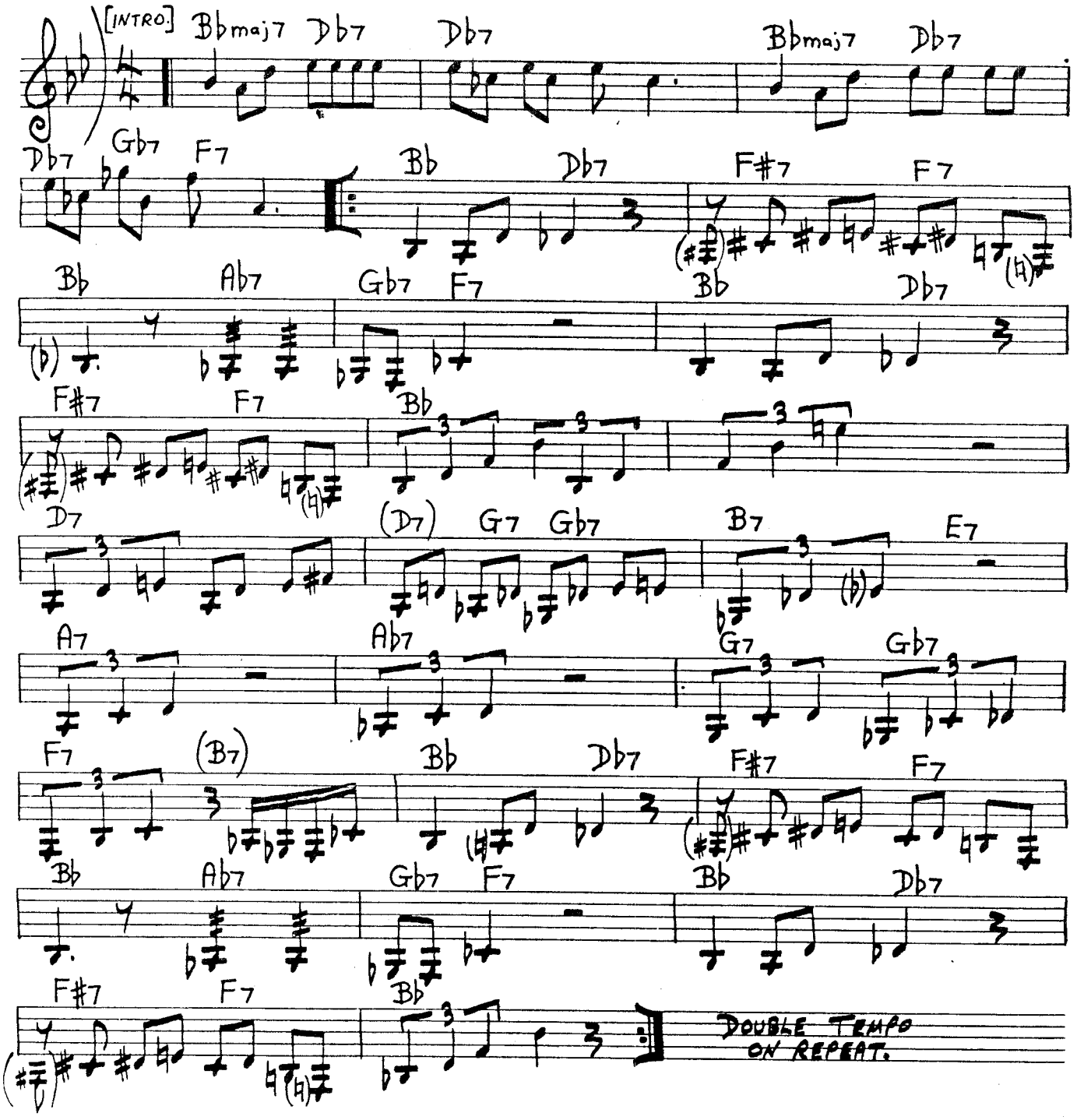

(CALYPSO) BROWN SKIN GIRL

S. ROLLINS

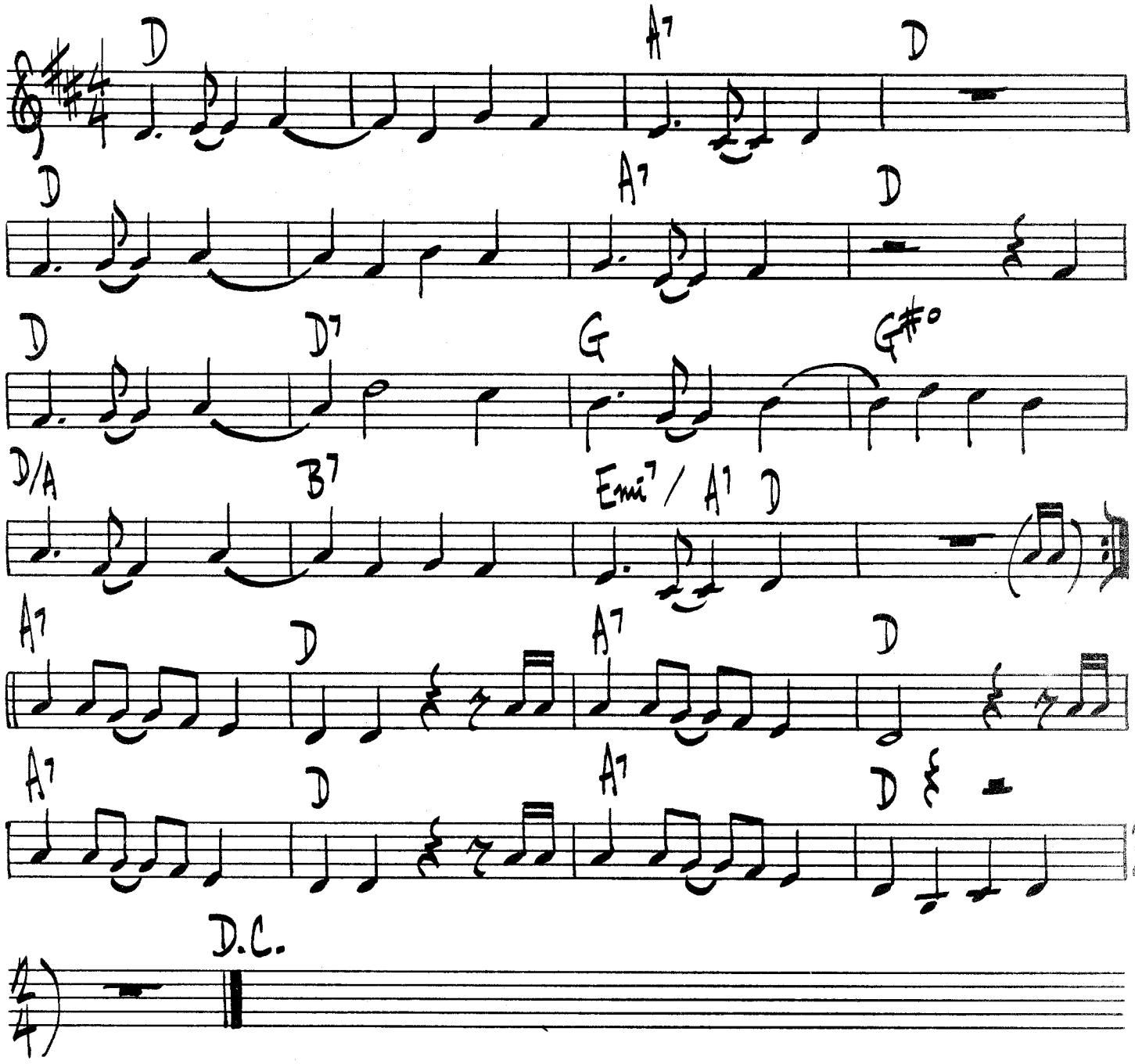

SONNY ROLLINS - "PURE GOLD JAZZ"

BUDO

BUD POWELL
MILES DAVIS

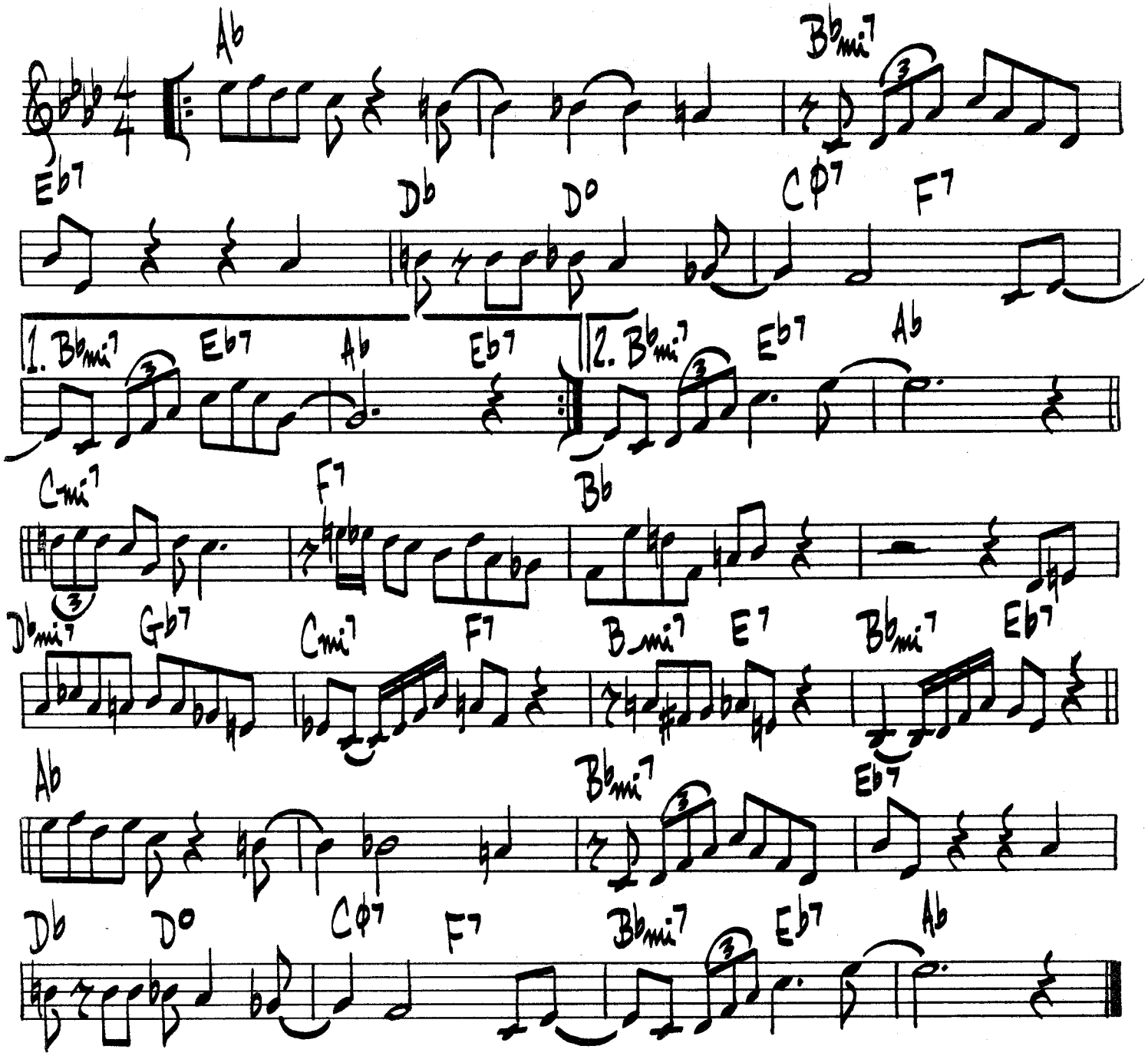

MILES DAVIS - CAP. #H-325"

BUD'S BUBBLE

B. POWELL

♩=150

Bb | Cmi7 F7 | Bb B° | Cmi7 F7

D7 | | G7 | |

C7 | | F7 | |

Bb | Cmi7 F7 | Bb B° | Cmi7 F7

Abmi7 Db7 | Ebmi7 Ab7 | Cmi7 F7 | Bb

BUD POWELL — ROOST RECORDS # RLP-401

BUNKO

LENNIE NIEHAUS

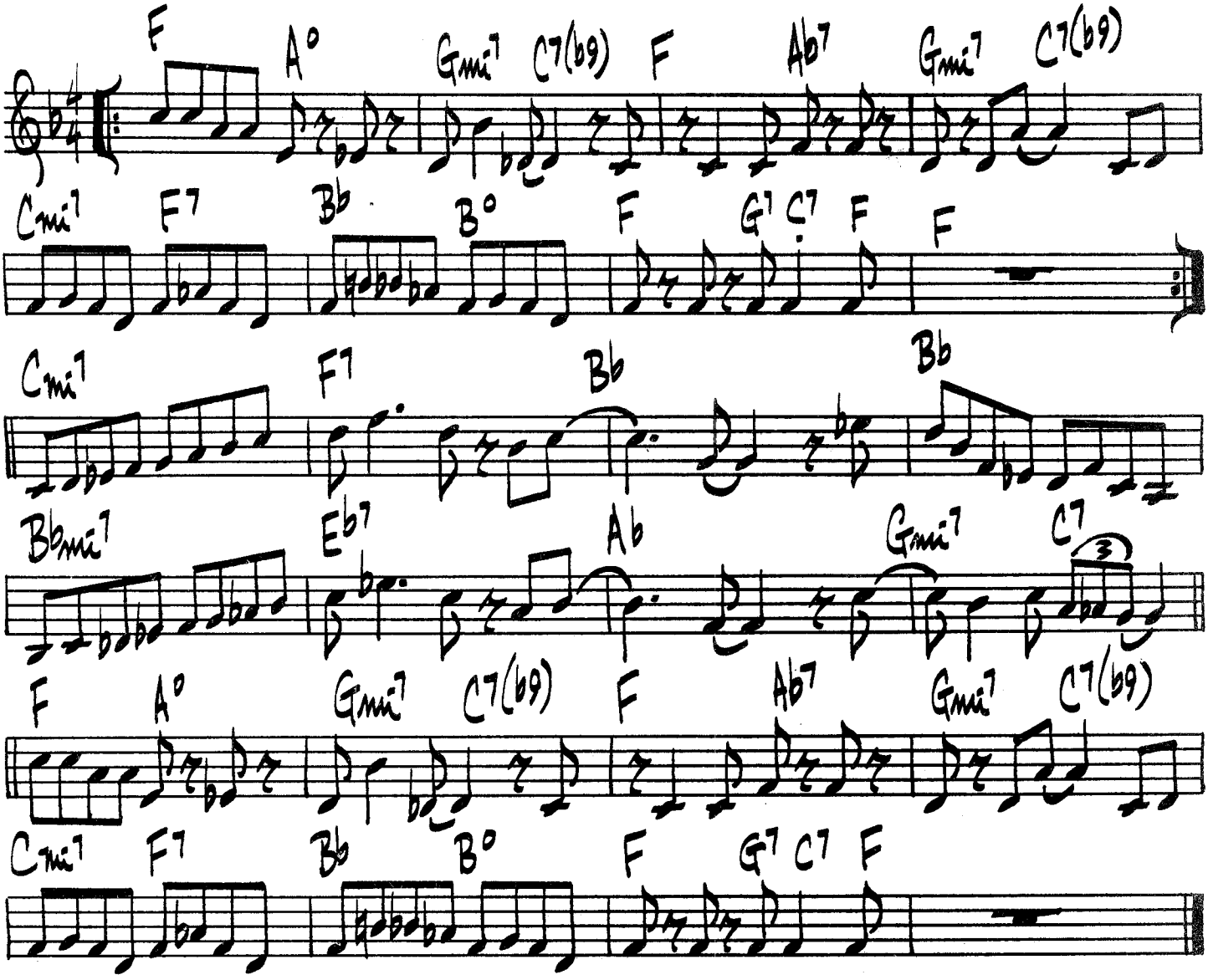

LENNIE NIEHAUS – CONTEMP. #C-3503

BUT NOT FOR ME

G. GERSHWIN

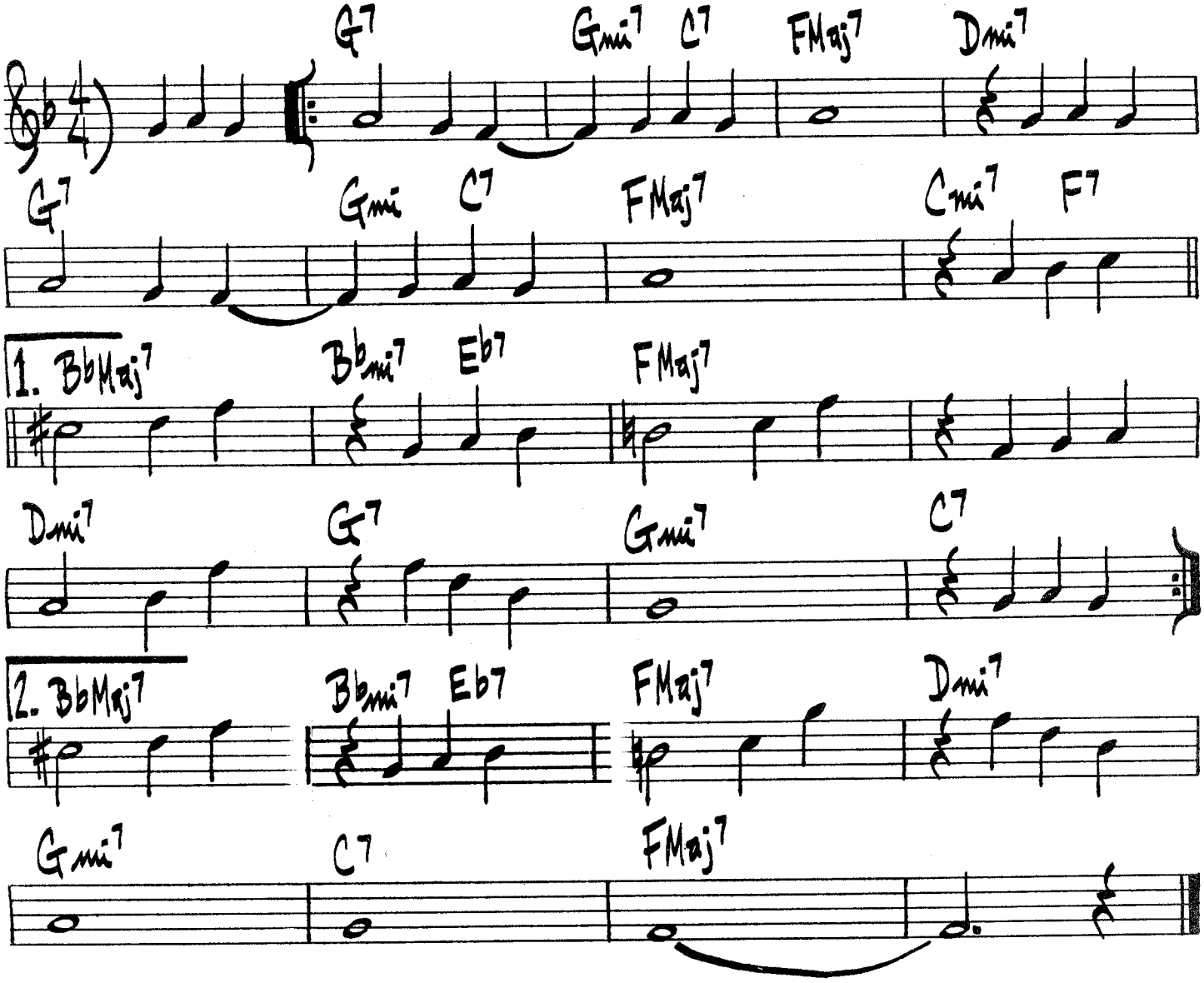

BYE BYE BLACKBIRD

DIXON/HENDERSON

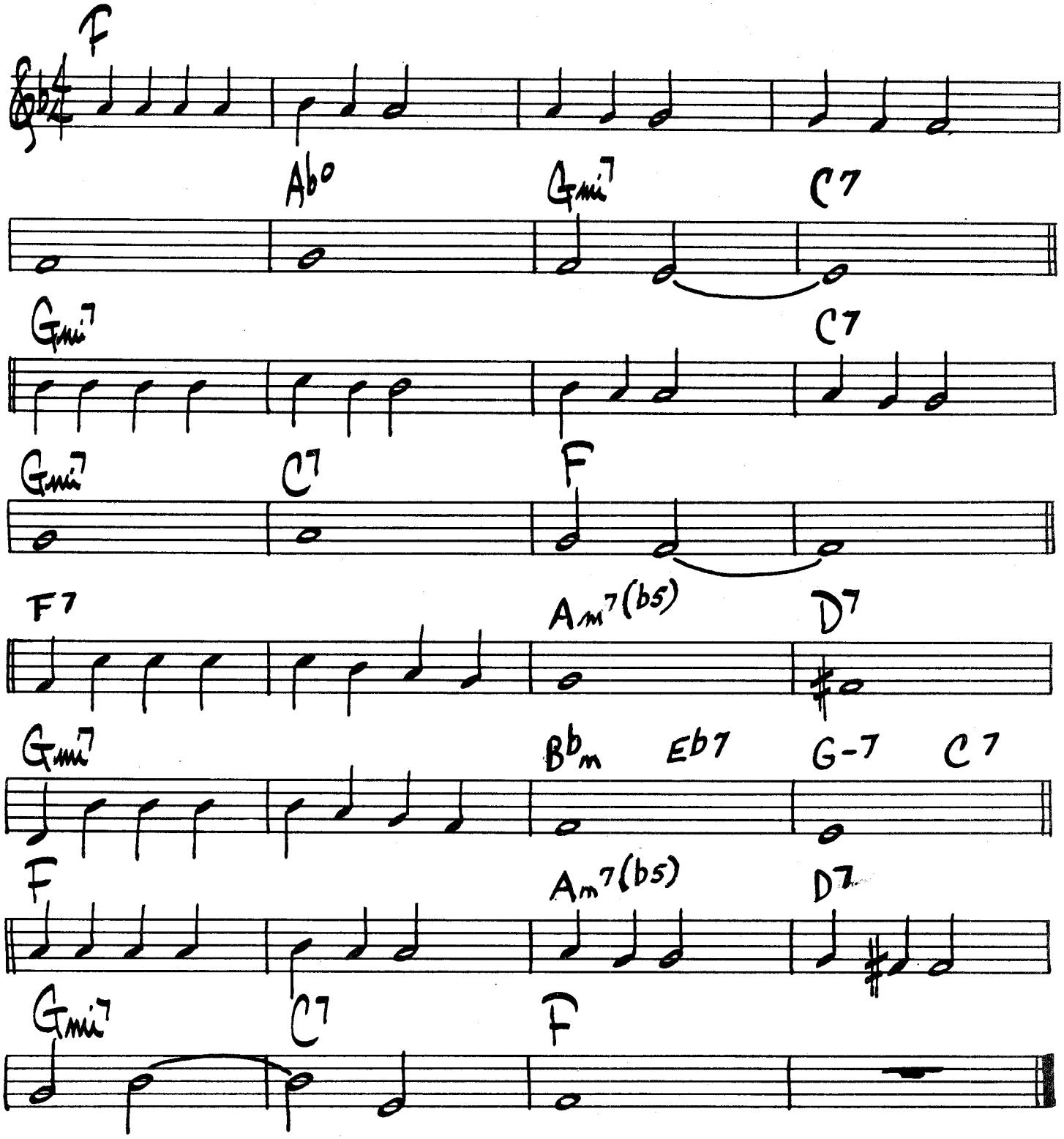

MILES DAVIS - "ROUND MIDNIGHT"

CAN'T WE BE FRIENDS

JONES / SWIFT

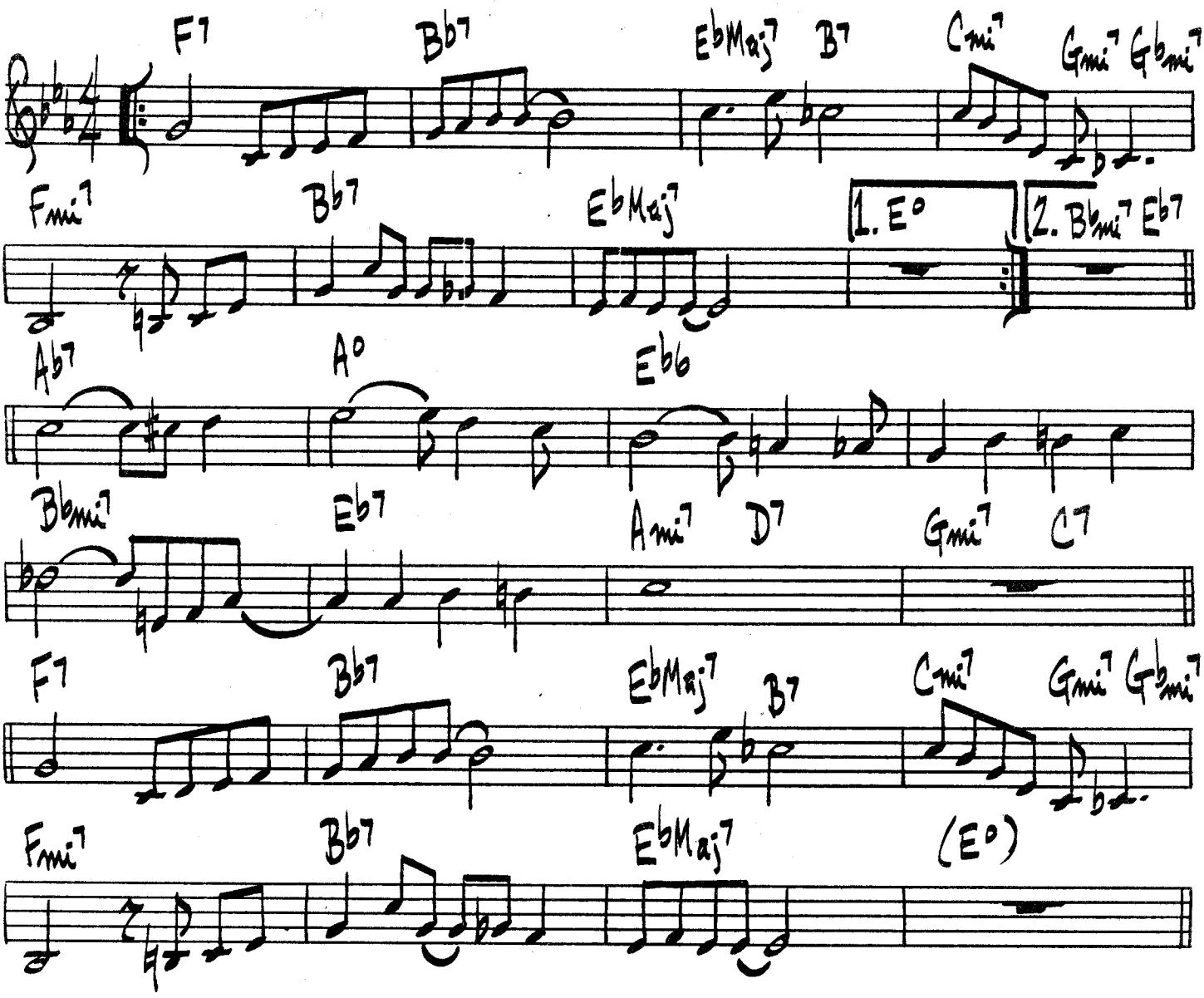

BUCK CLAYTON – "KANSAS CITY NIGHTS"

SONNY STITT – "GENESIS" (in Bb)

(MED. AFRO-LATIN) CARAVAN

DUKE ELLINGTON

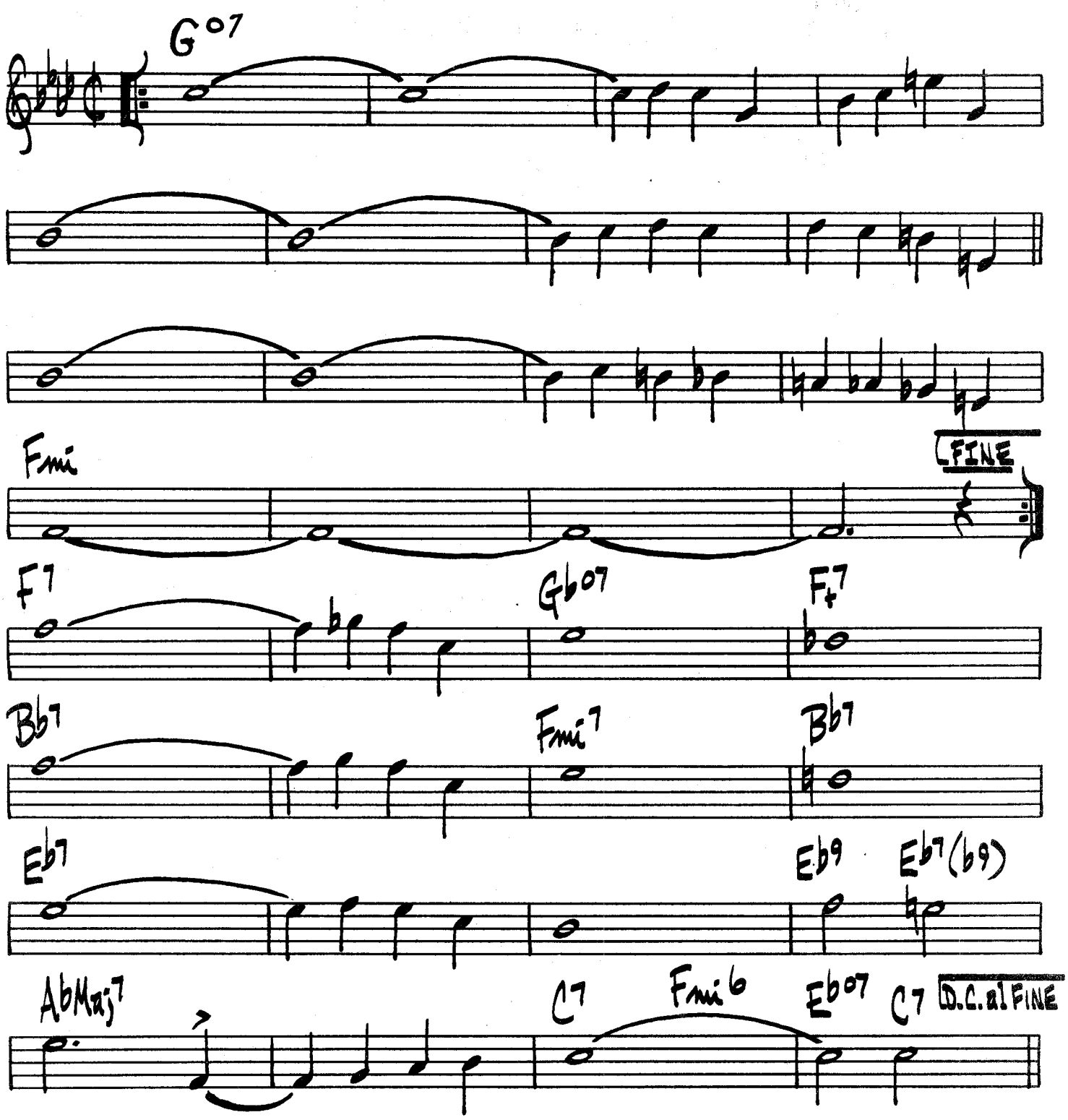

CAREFUL

JIM HALL

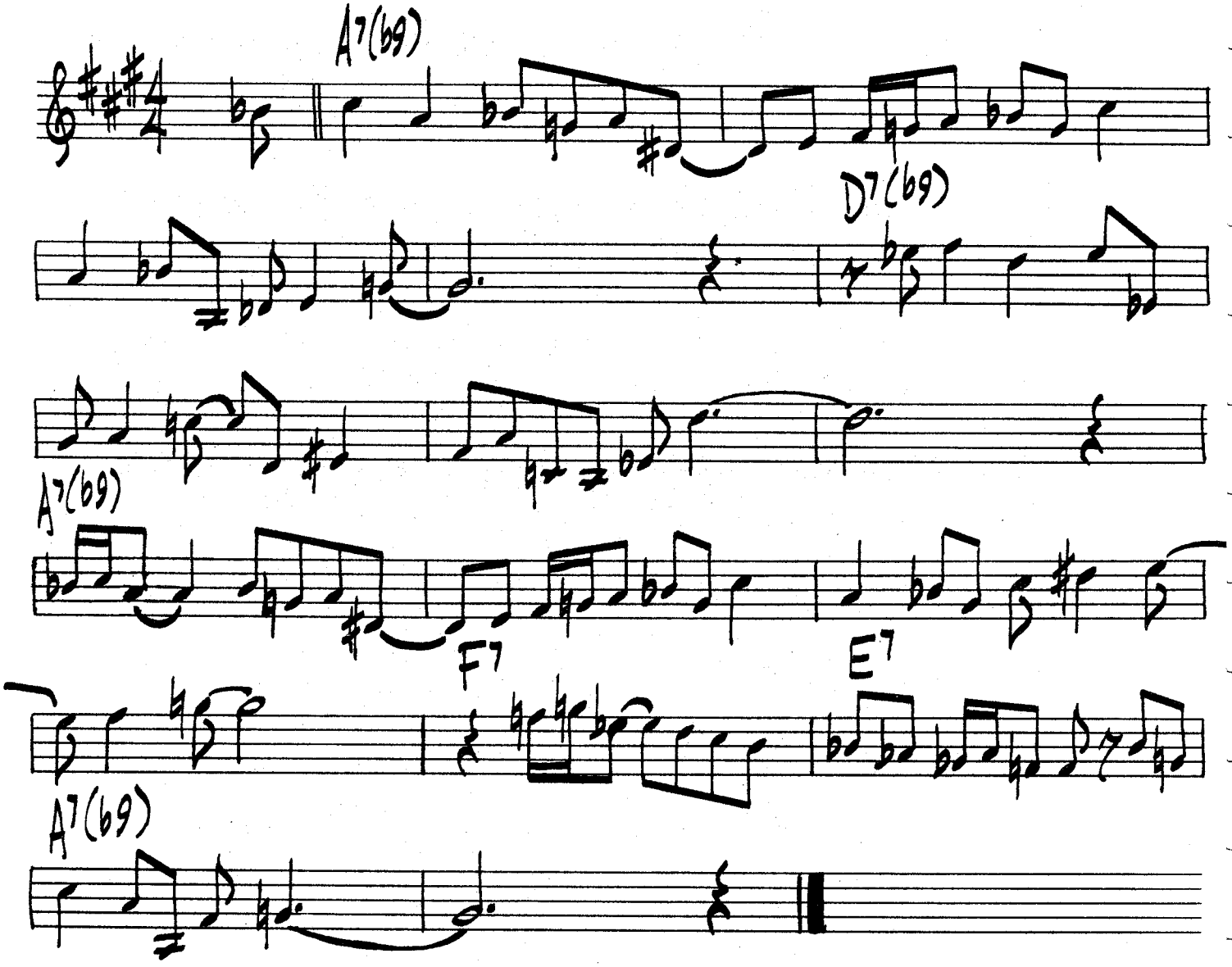

GARY BURTON - "TIMESQUARE"

CARELESS LOVE

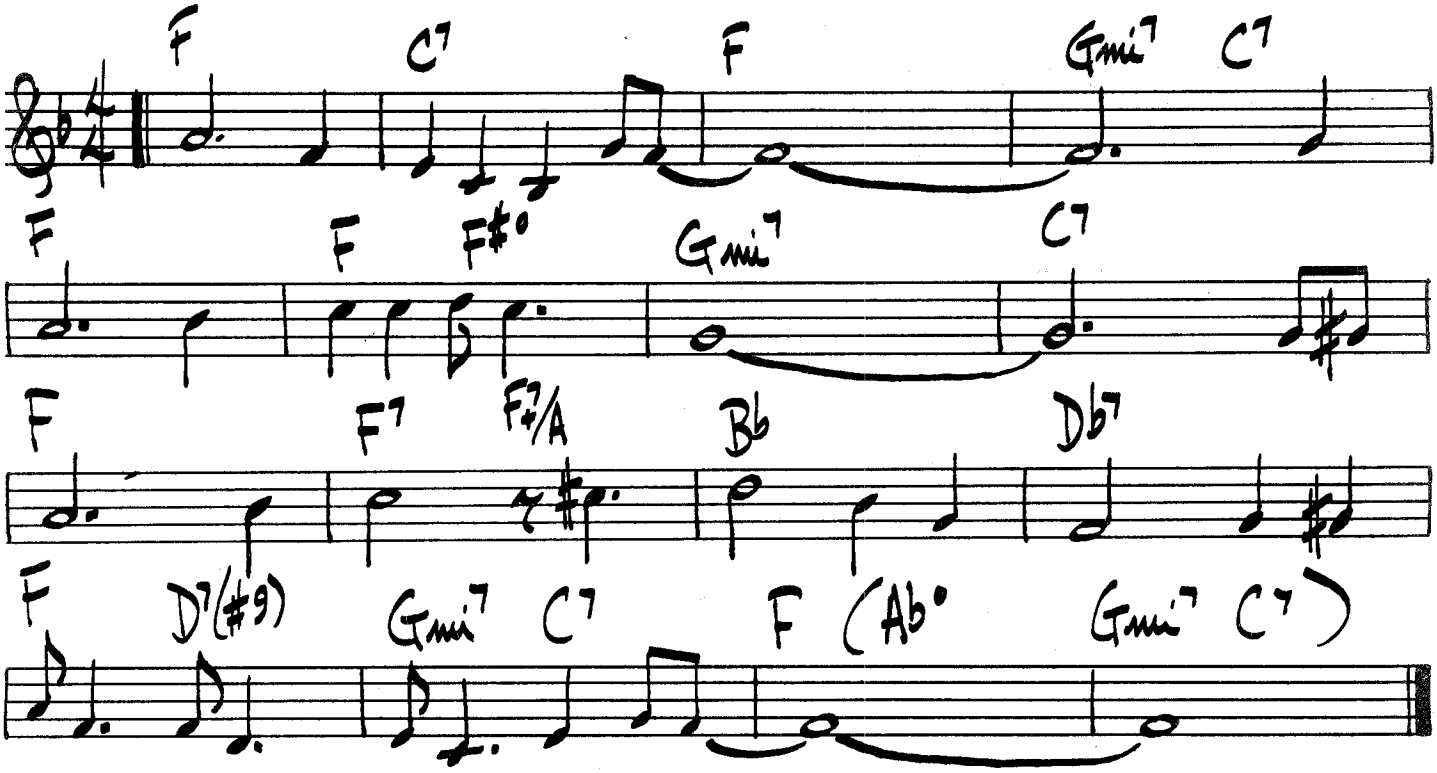

"C" JAM BLUES

DUKE ELLINGTON

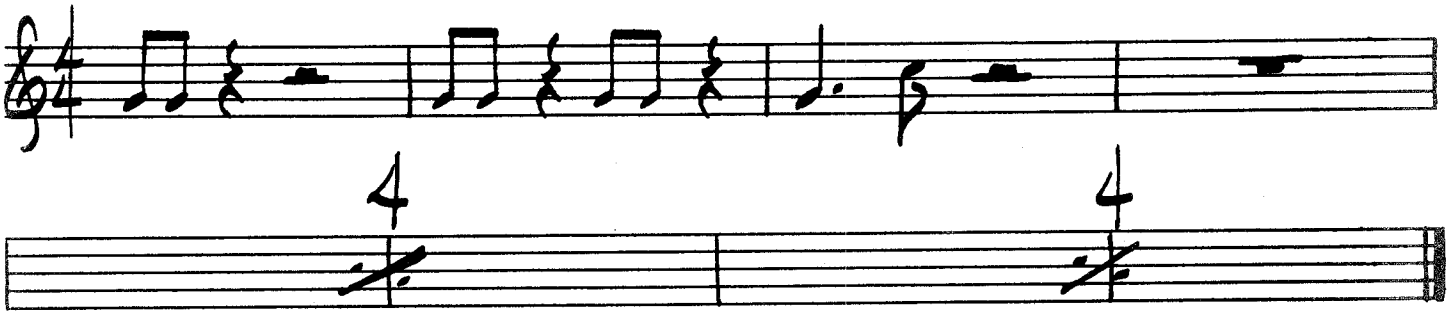

(FAST)

CATCH ME

JOE PASS

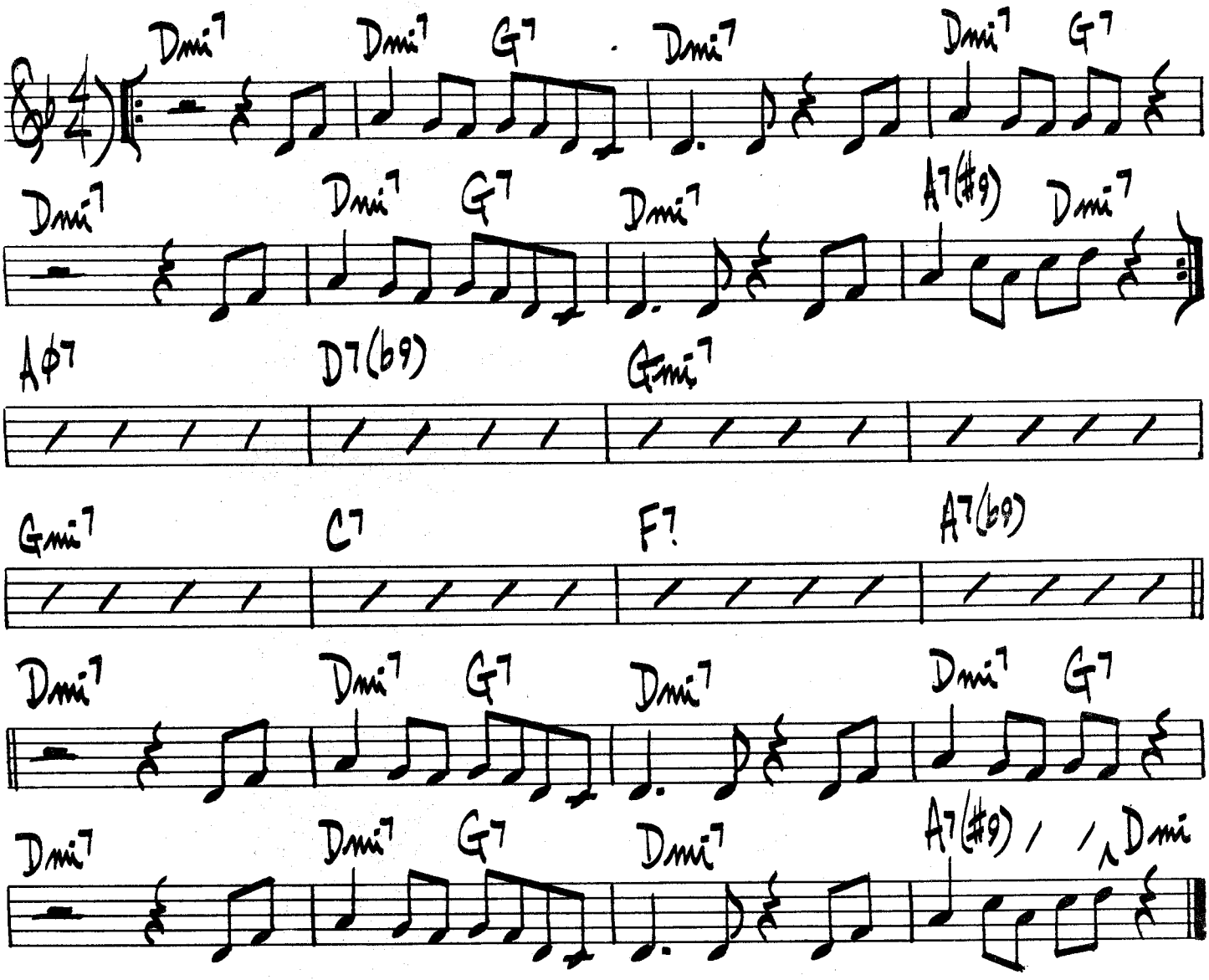

(BRIGHT LATIN) C'EST WHAT

BUD SHANK

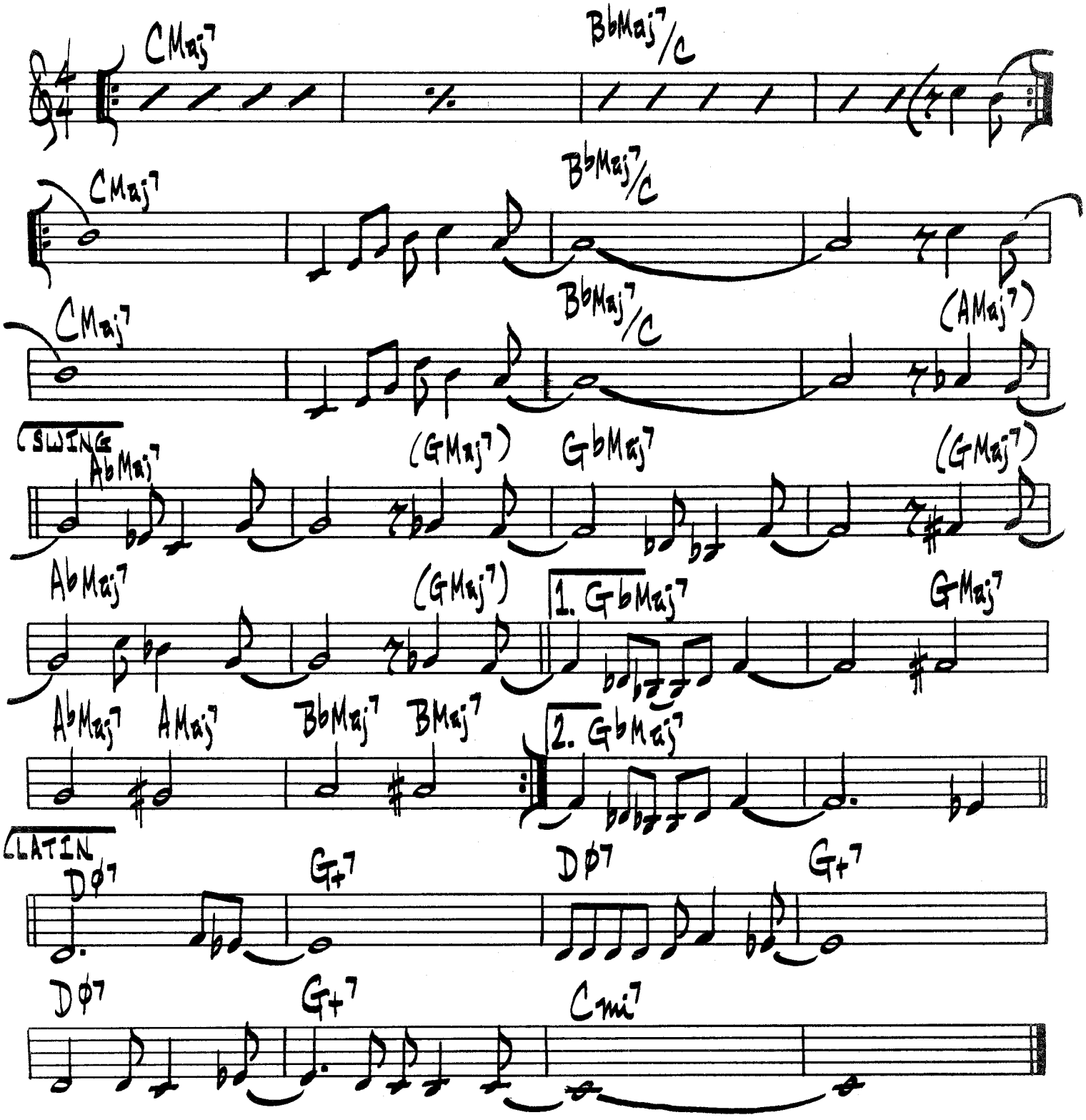

BUD SHANK – "BUD SHANK'S SUNSHINE EXPRESS"

CHAMELEON

HERBIE HANCOCK

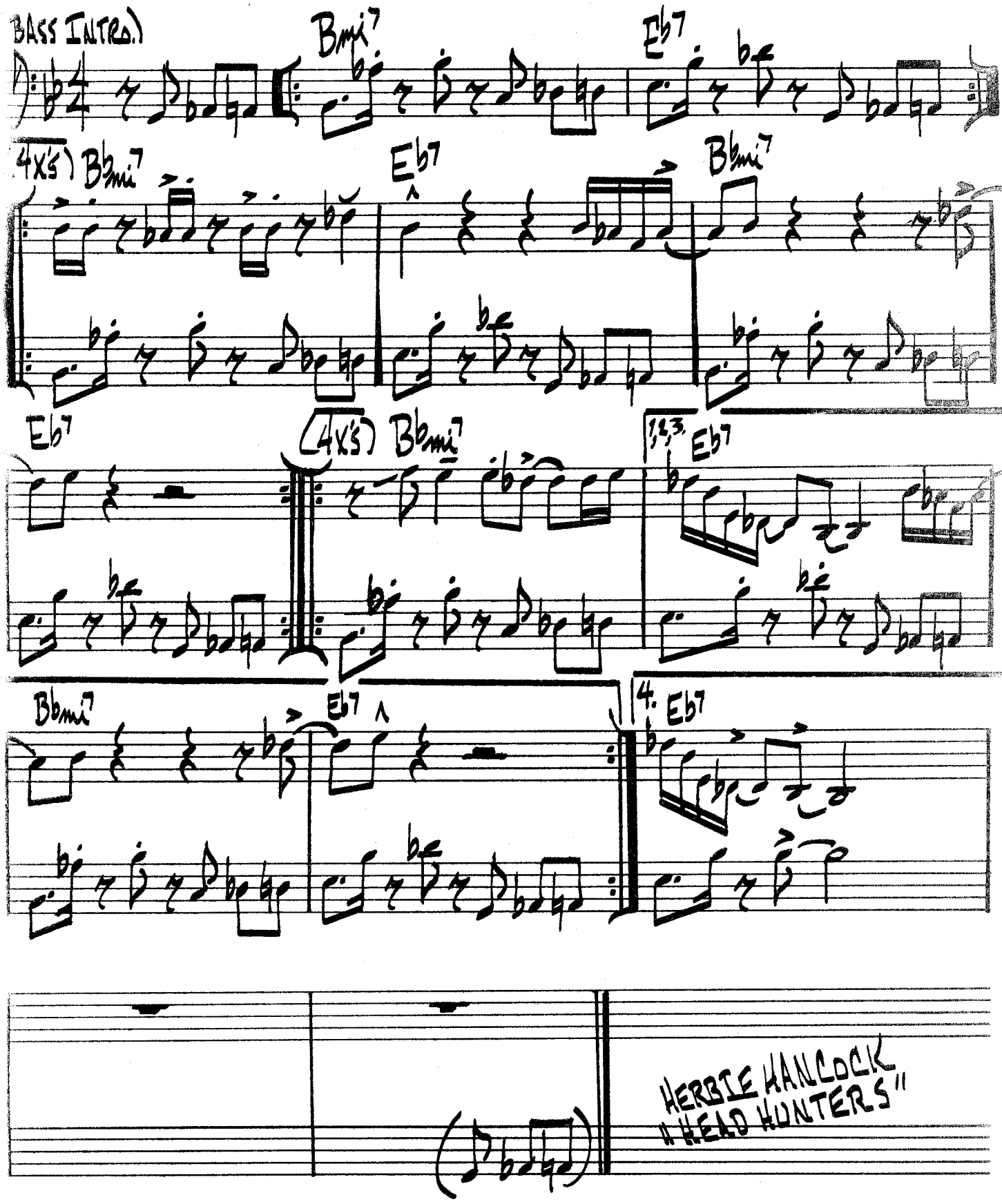

(MED. UP BOP)

THE CHASE

T. DAMERON

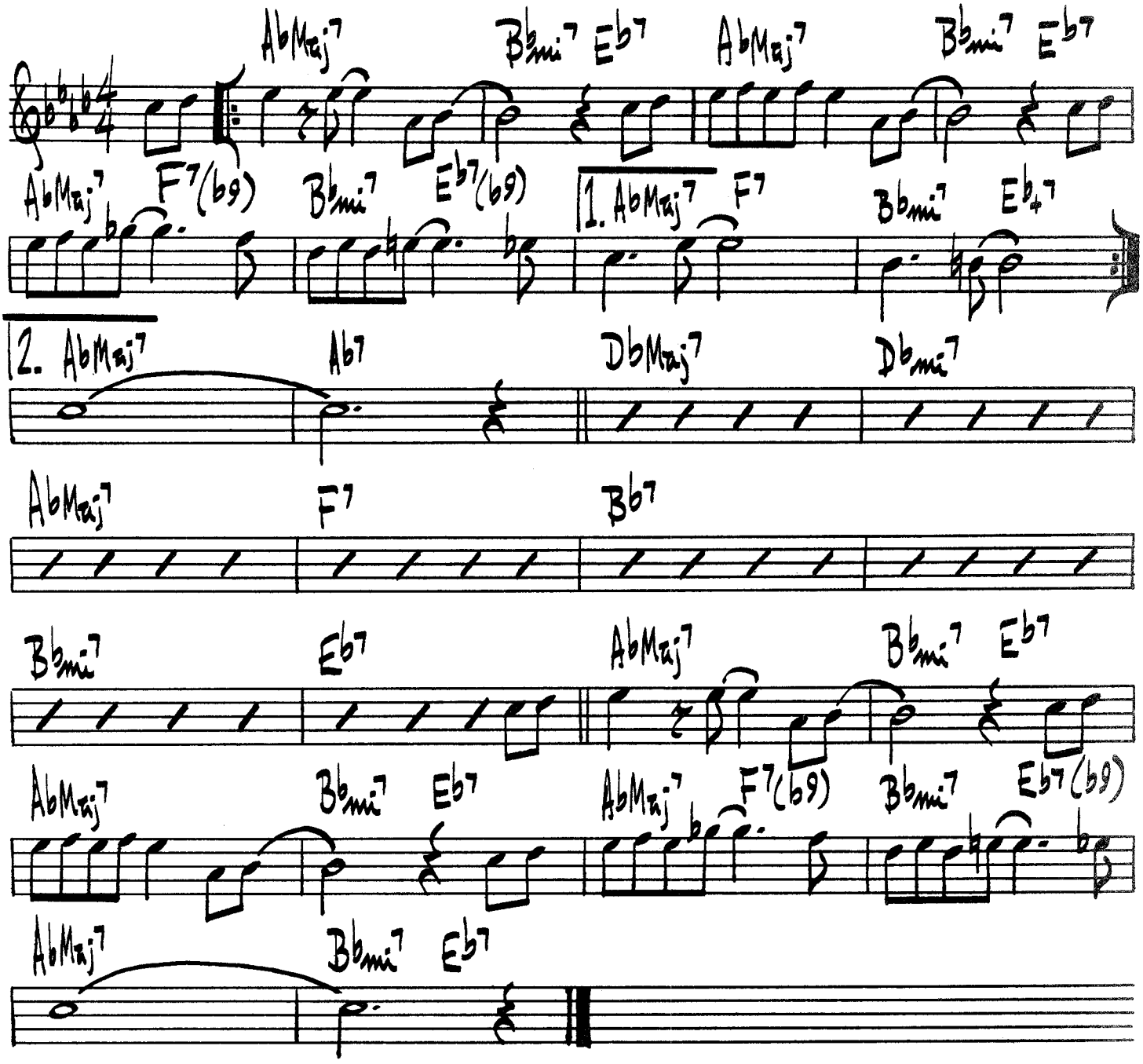

FATS NAVARRO - "PRIME SOURCE"

CHEESECAKE

DEXTER GORDON

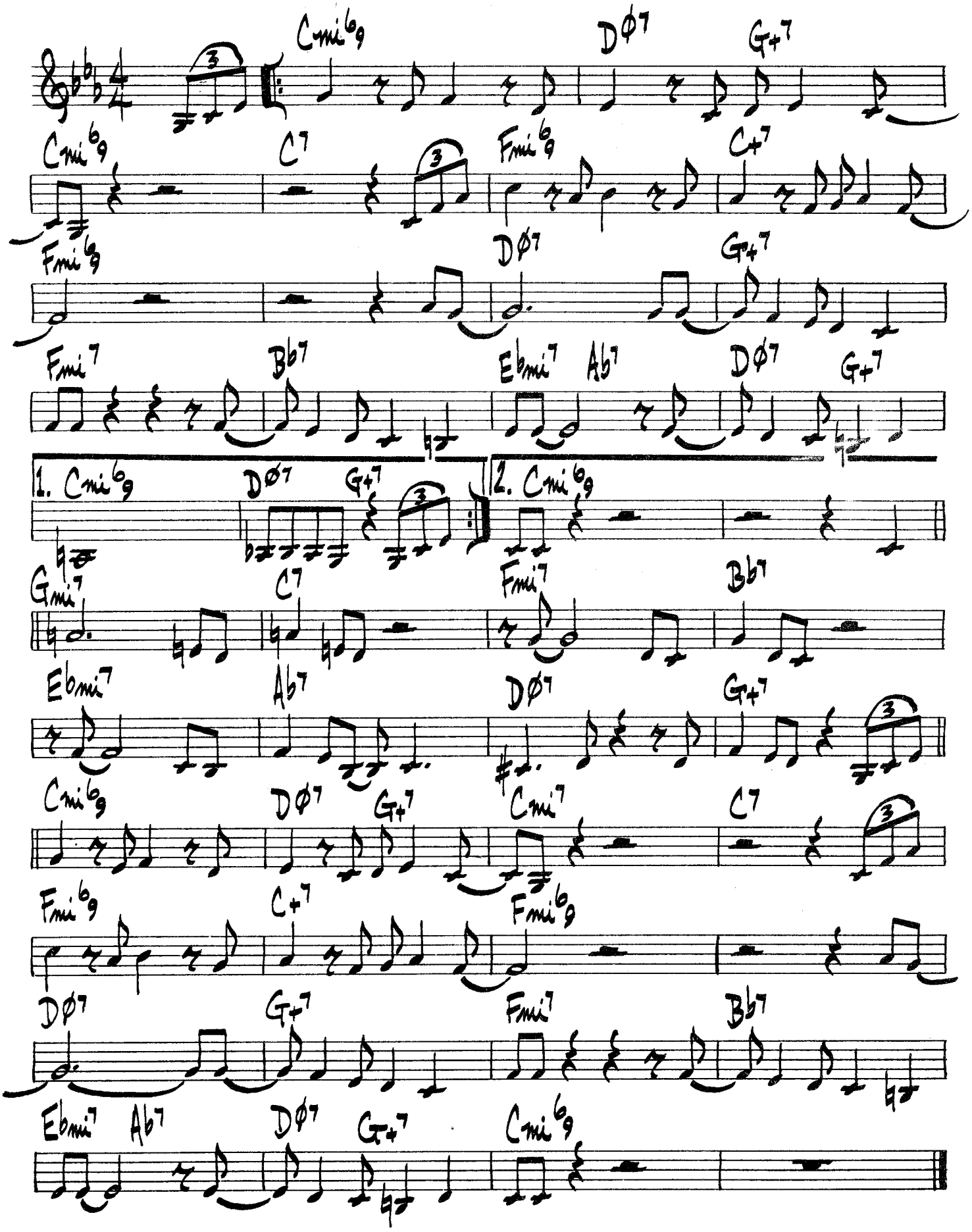

CIRCLE

MILES DAVIS

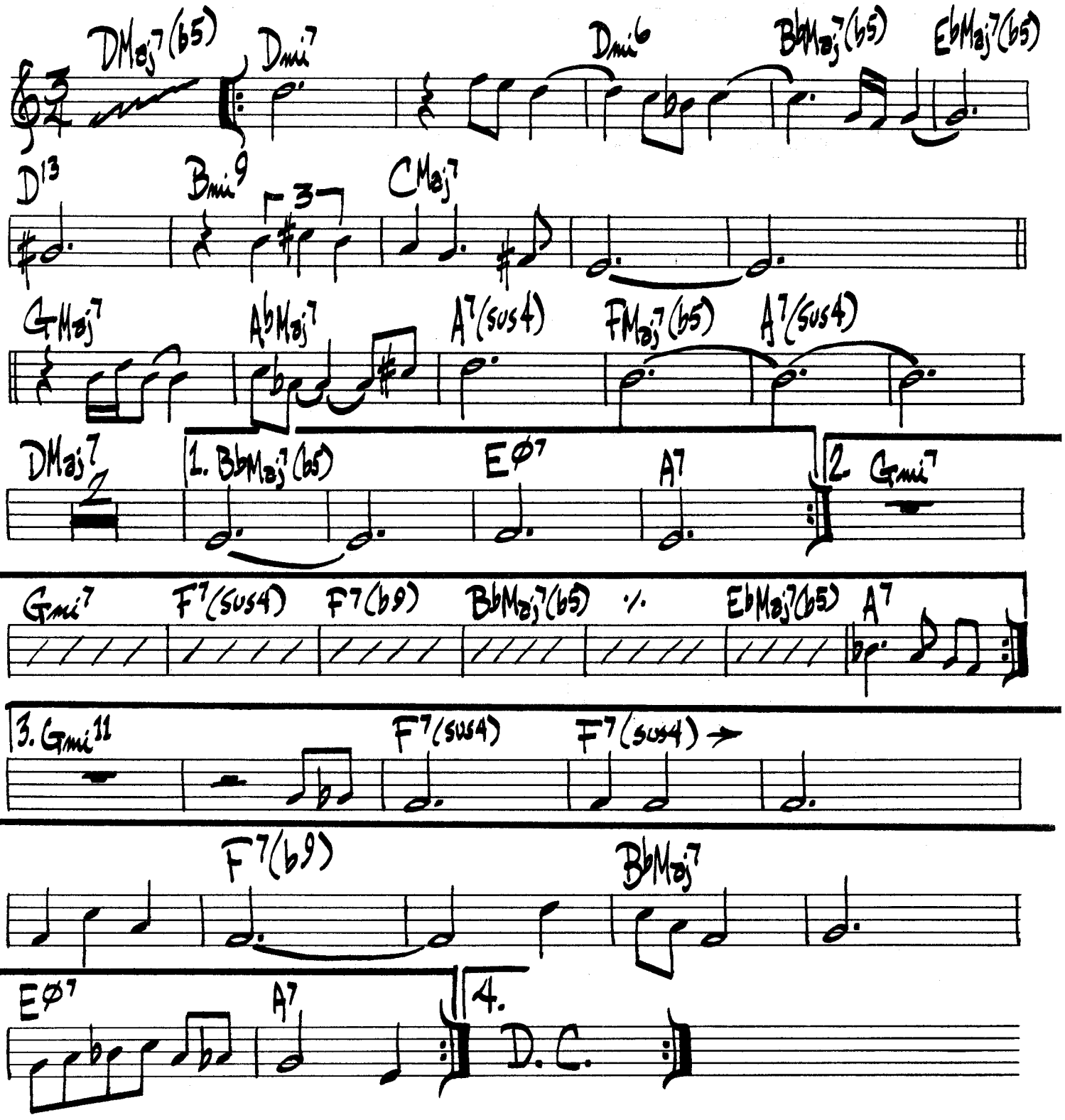

CHASIN' THE TRAIN

J. COLTRANE

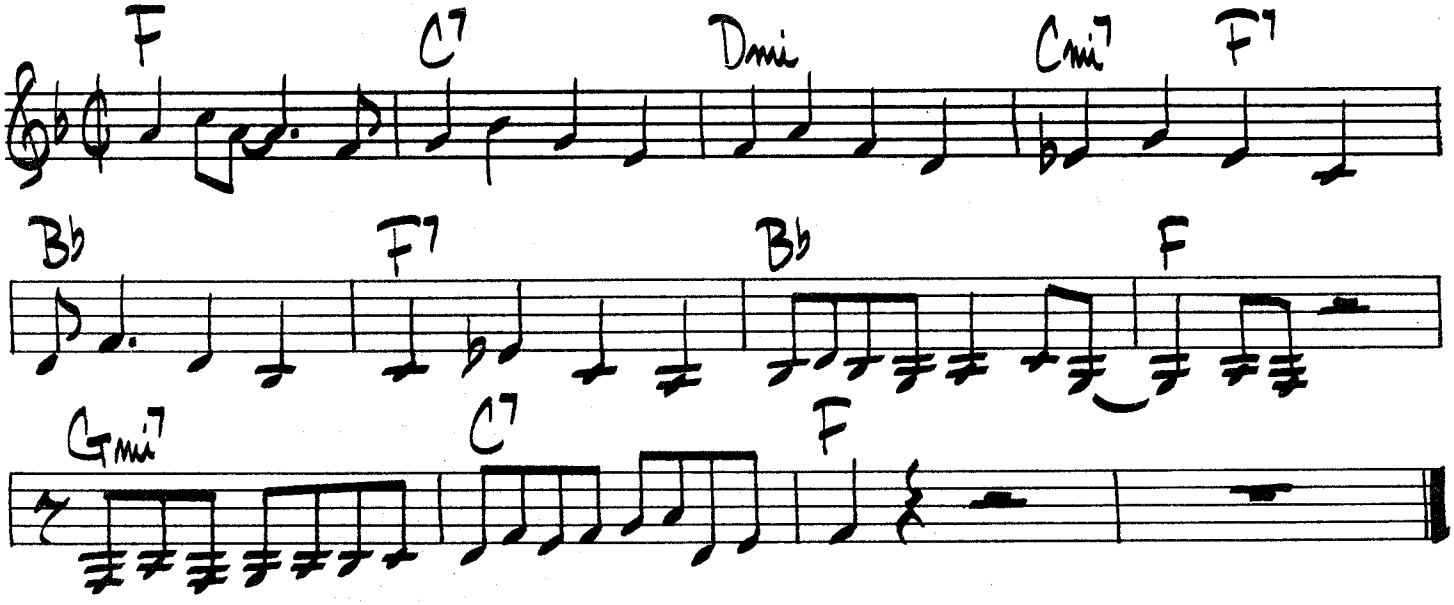

COUSIN MARY

J. COLTRANE

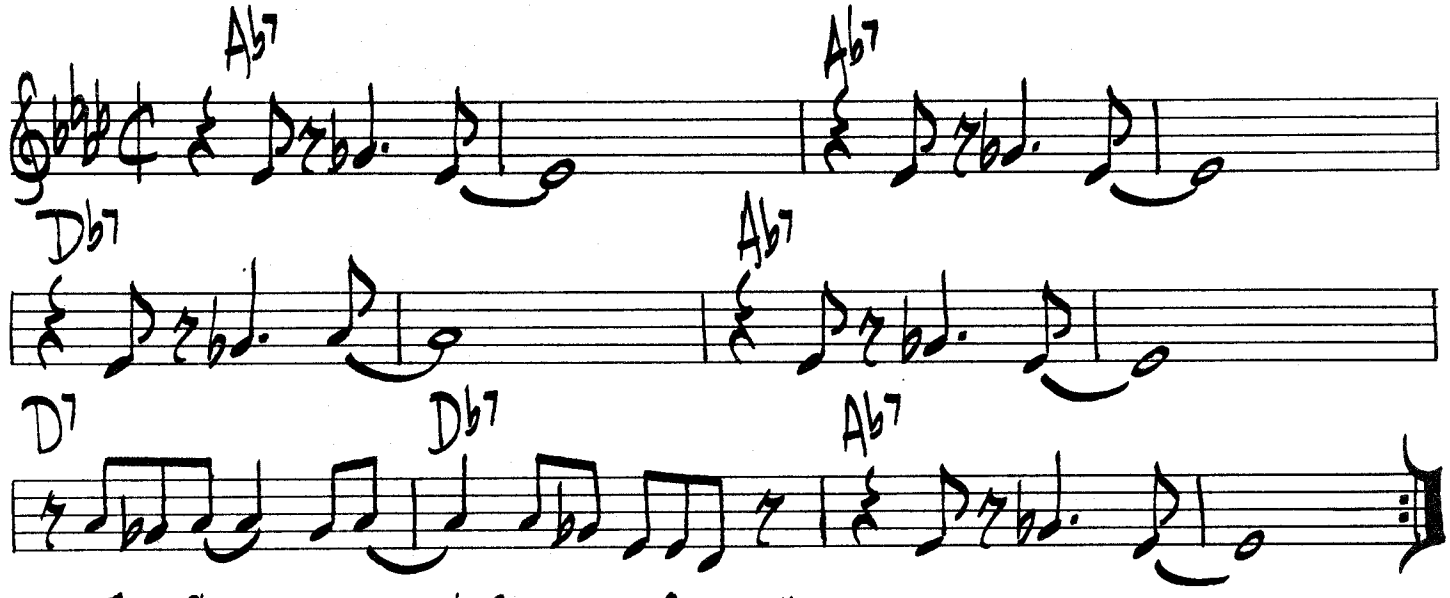

JOHN COLTRANE - "GIANT STEPS"

COME RAIN OR COME SHINE

MERCER-ARLEN

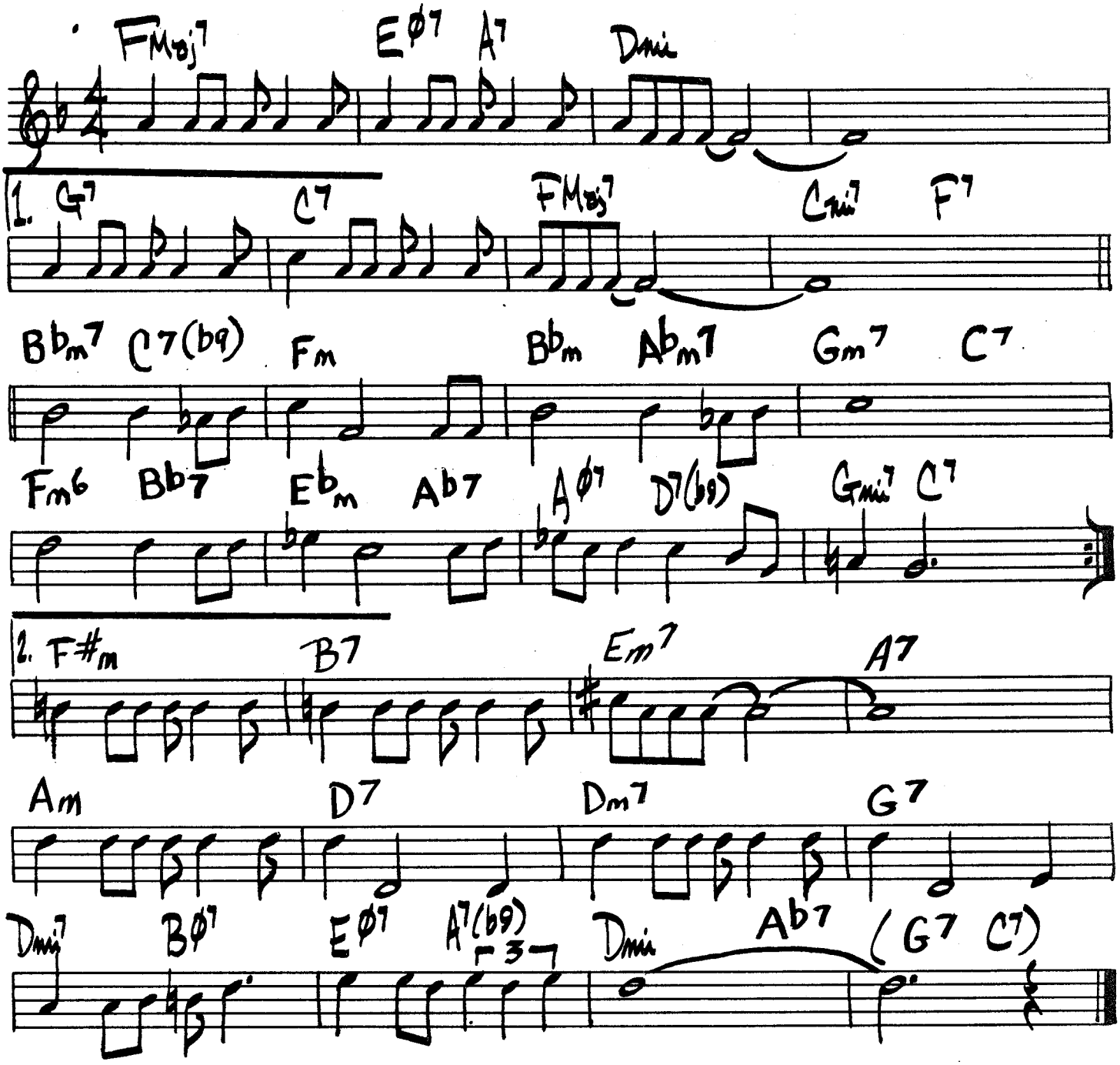

BILL EVANS - "PORTRAIT IN JAZZ"

WES MINTGOMERY - "THE GENIUS OF WES MONTGOMERY"

COMIN' HOME BABY

EARL HAGAN

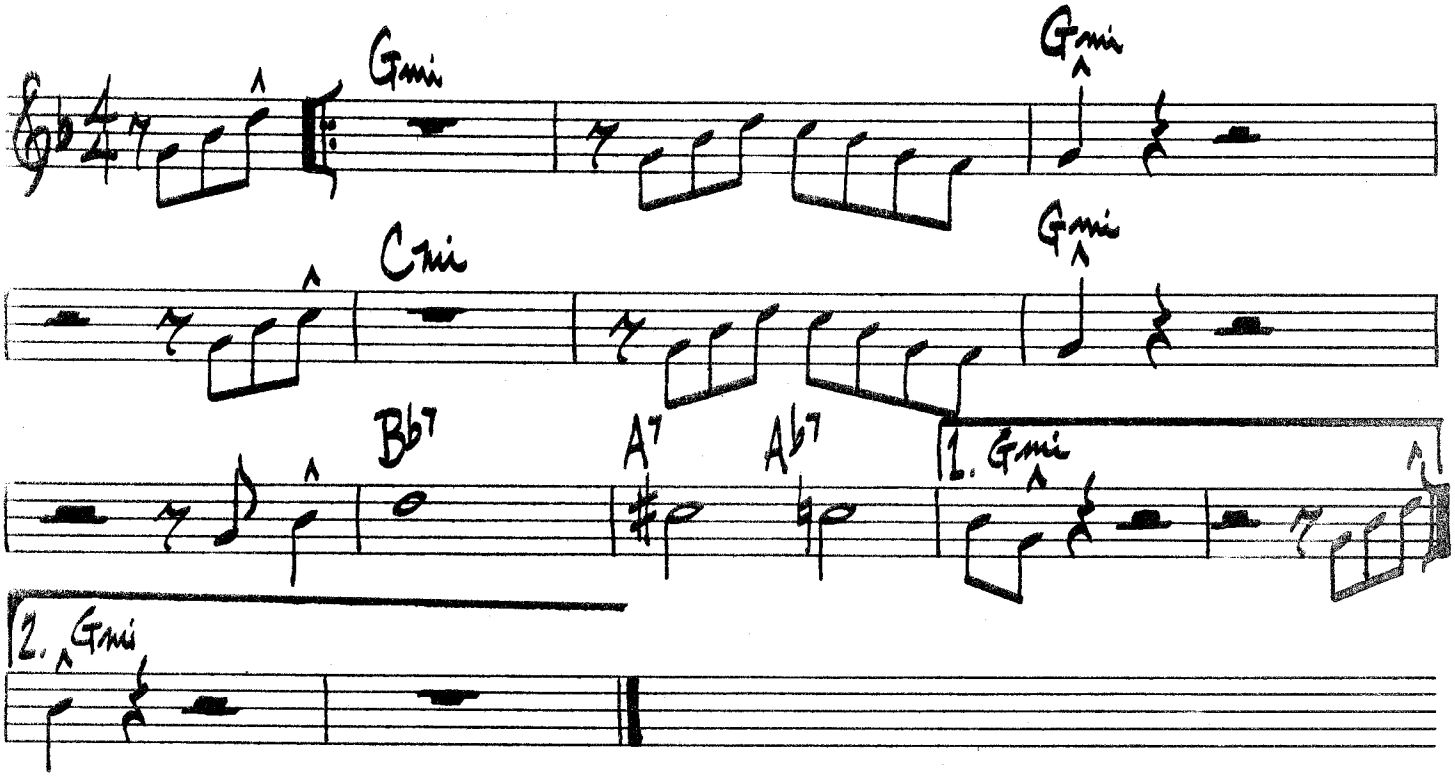

COOL BLUES

CHARLIE PARKER

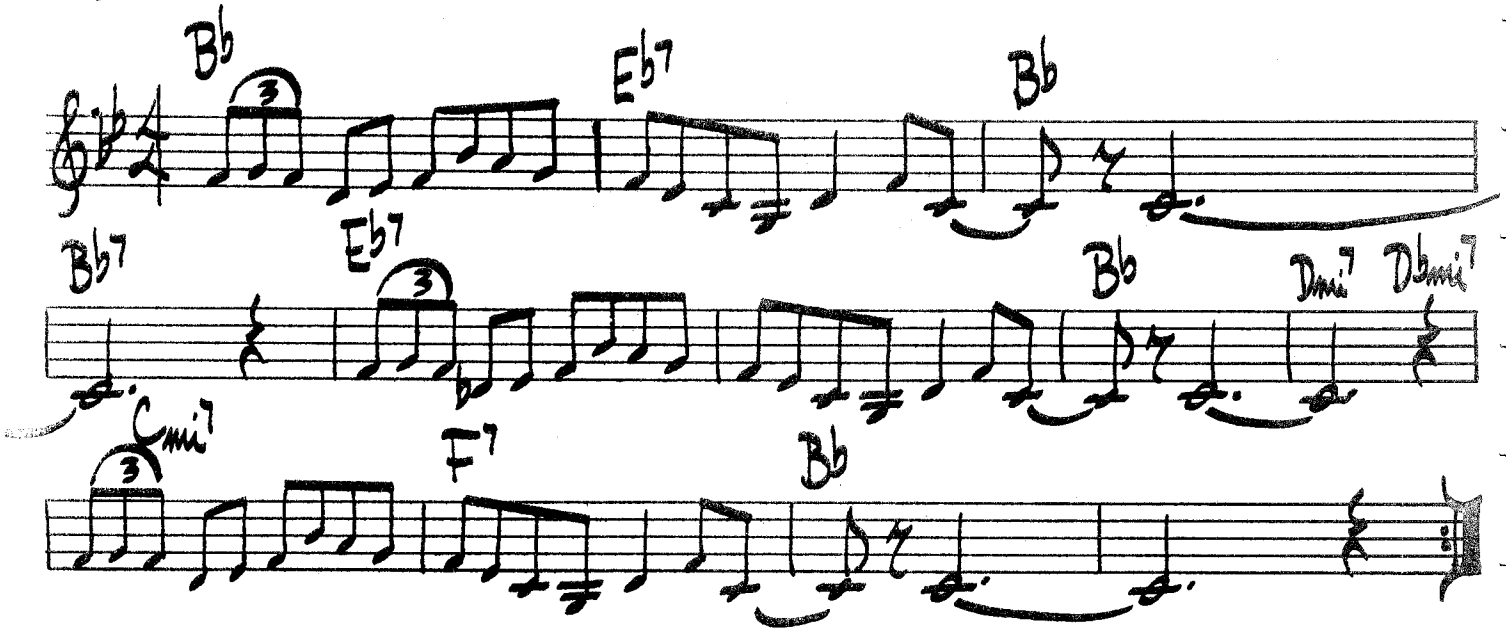

CONFESSIN' (THAT I LOVE YOU)

G D+7 G D+7 G Bm7 E7

A7 D sus D7 G Bm Am7 D7

G D+7 G D+7 G Bm7 E7

A7 D sus D7 G

G7 sus G7 Dm7 G7 C G7+5 C

A7 Em7 A7 Ami E7 (+9) (9) Eb7 (+5) D sus D7 (b9)

G D+7 G D7 (+5) G Bm7 E7 A7

D7 sus D7 1. G Ami7 D7 2. G D7 G

COOKIN'

LOU DONALDSON

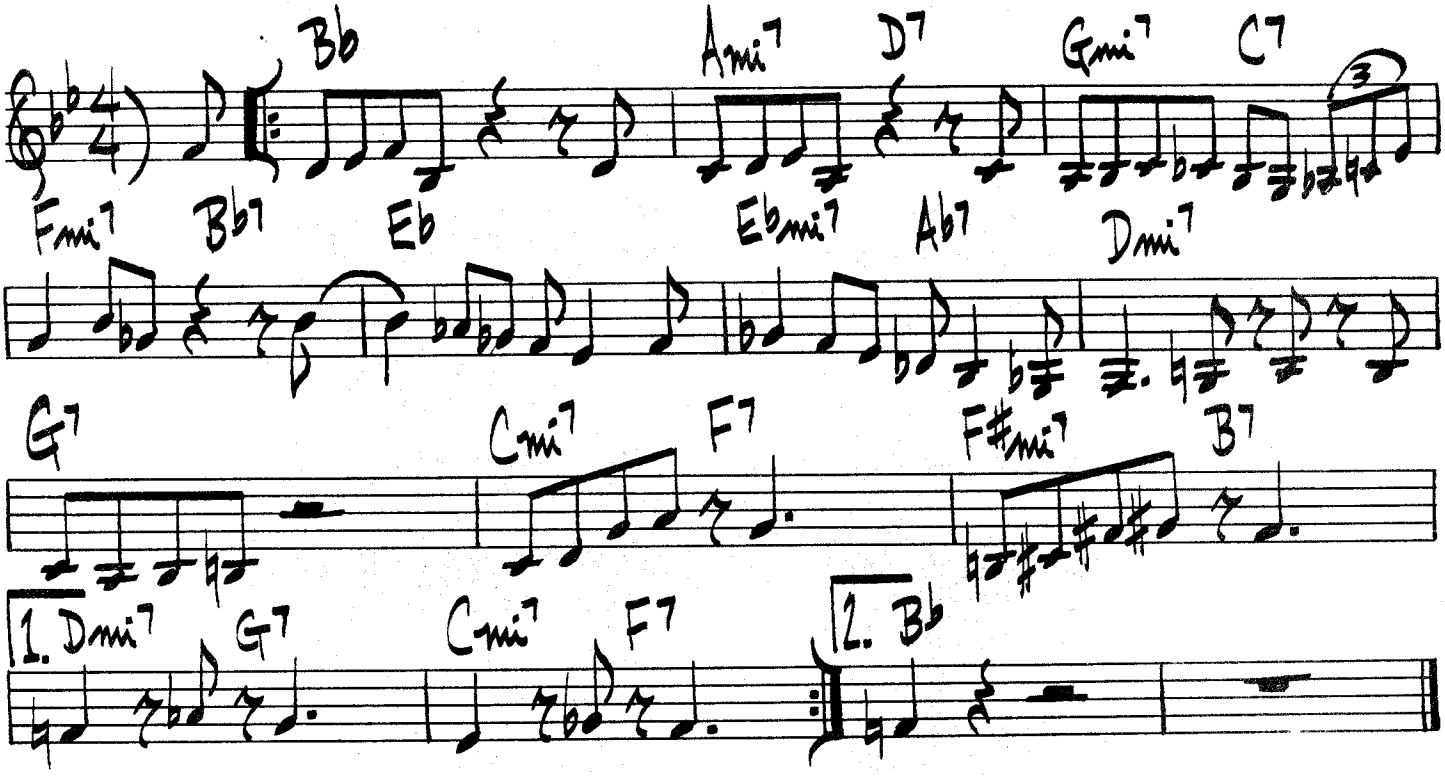

THE CORE

F. HUBBARD

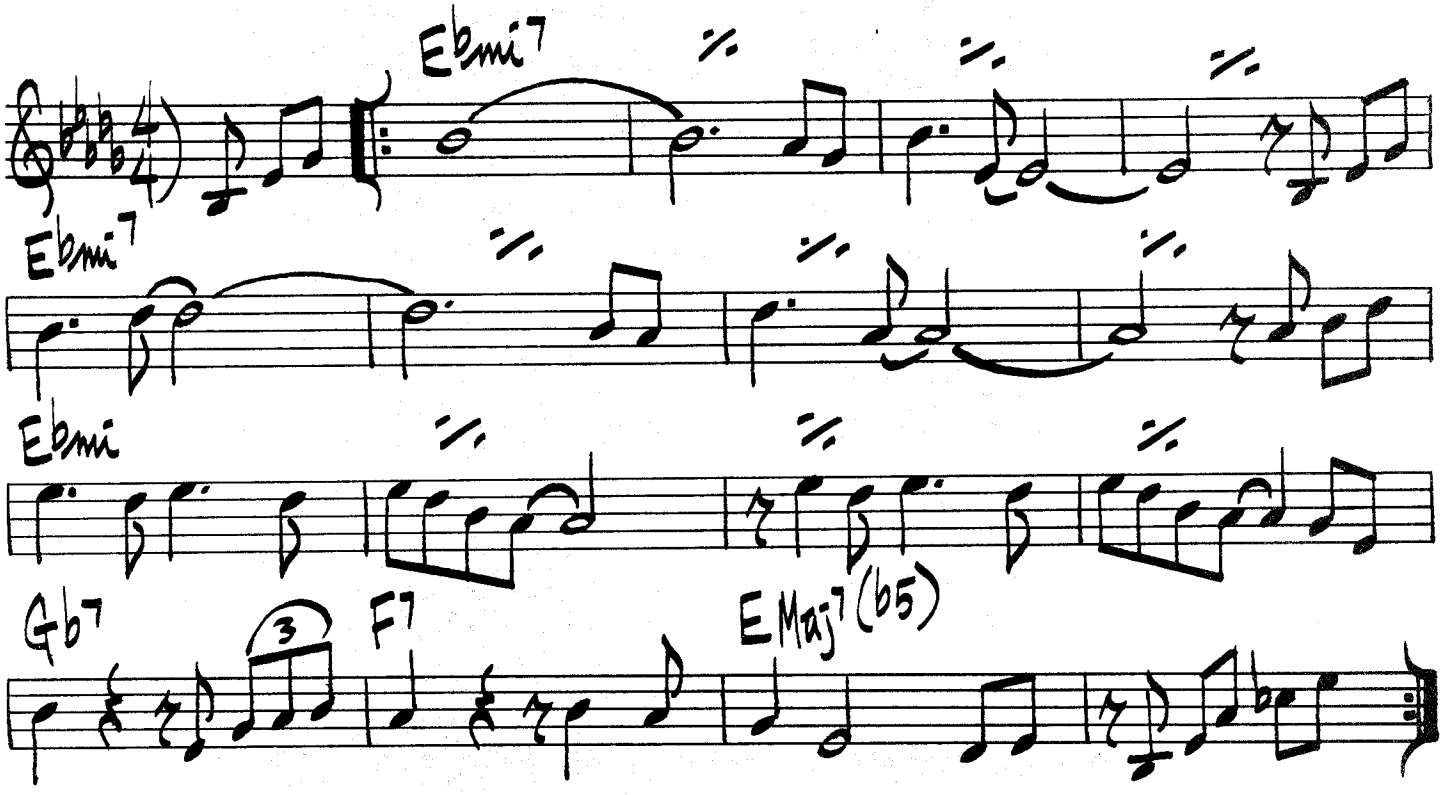

♩=132

CRAZEOLOGY

BUD POWELL

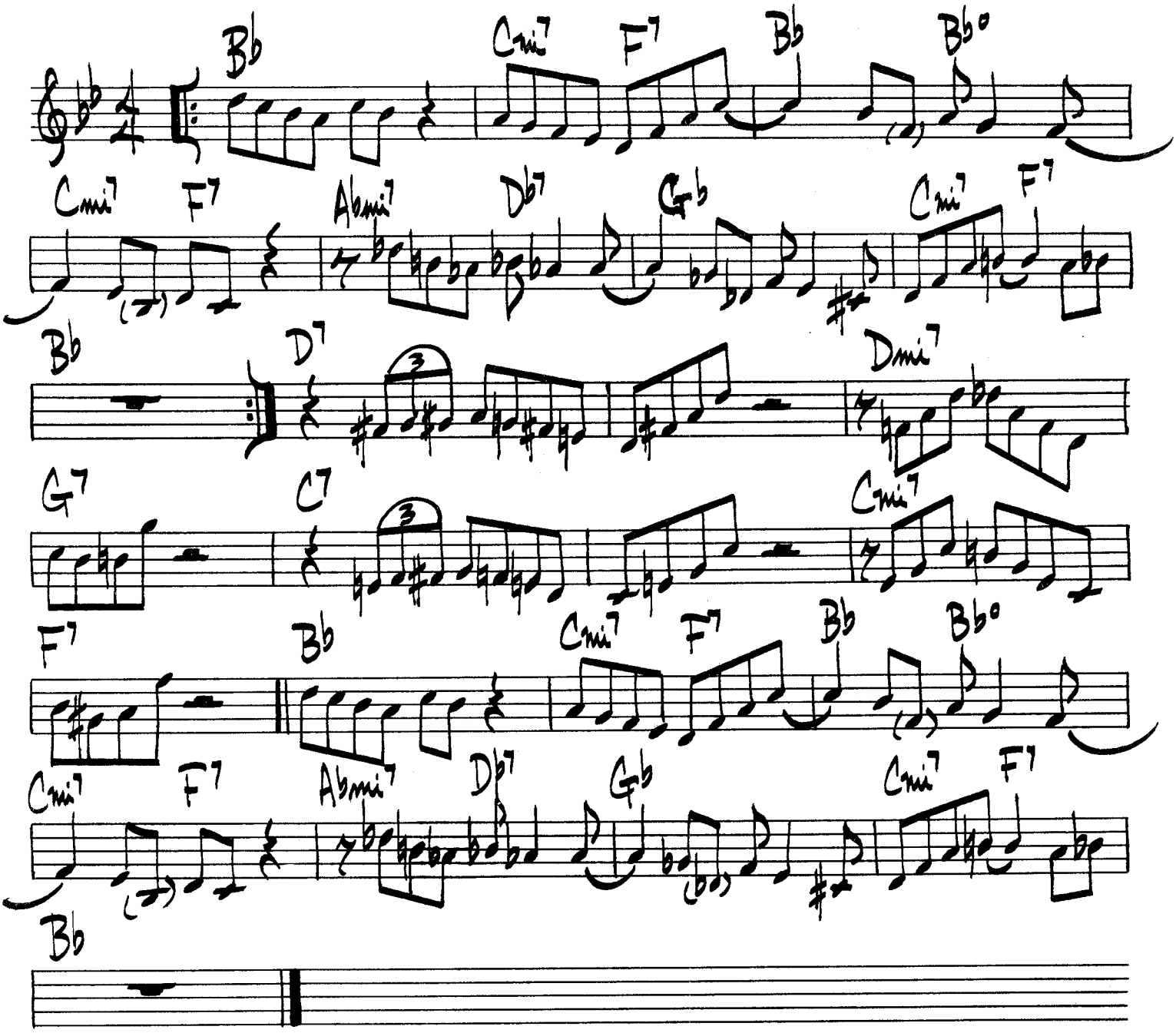

CRISS-CROSS

TH. MONK

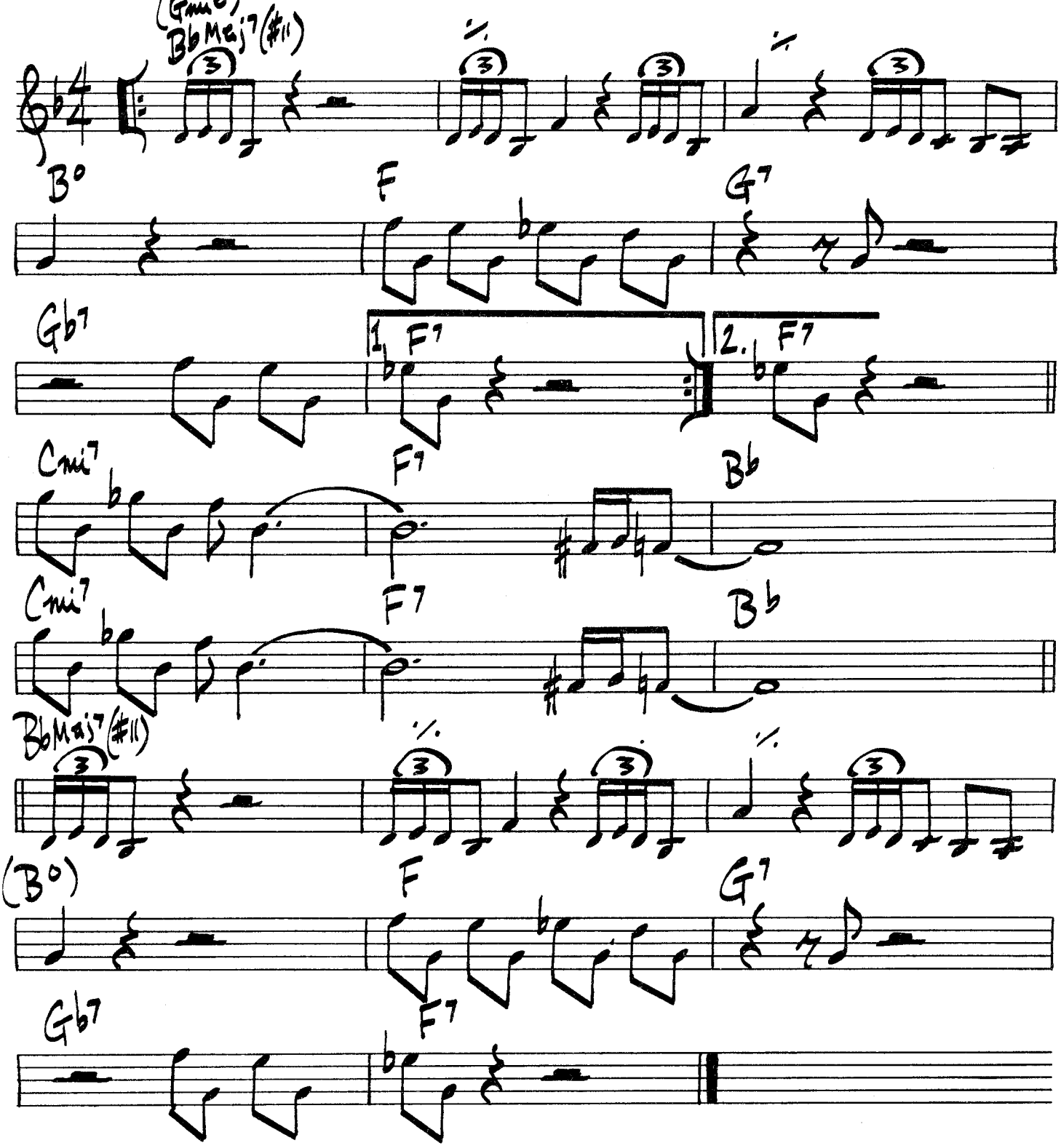

(SWING)

CUTE

NEIL HEFTI

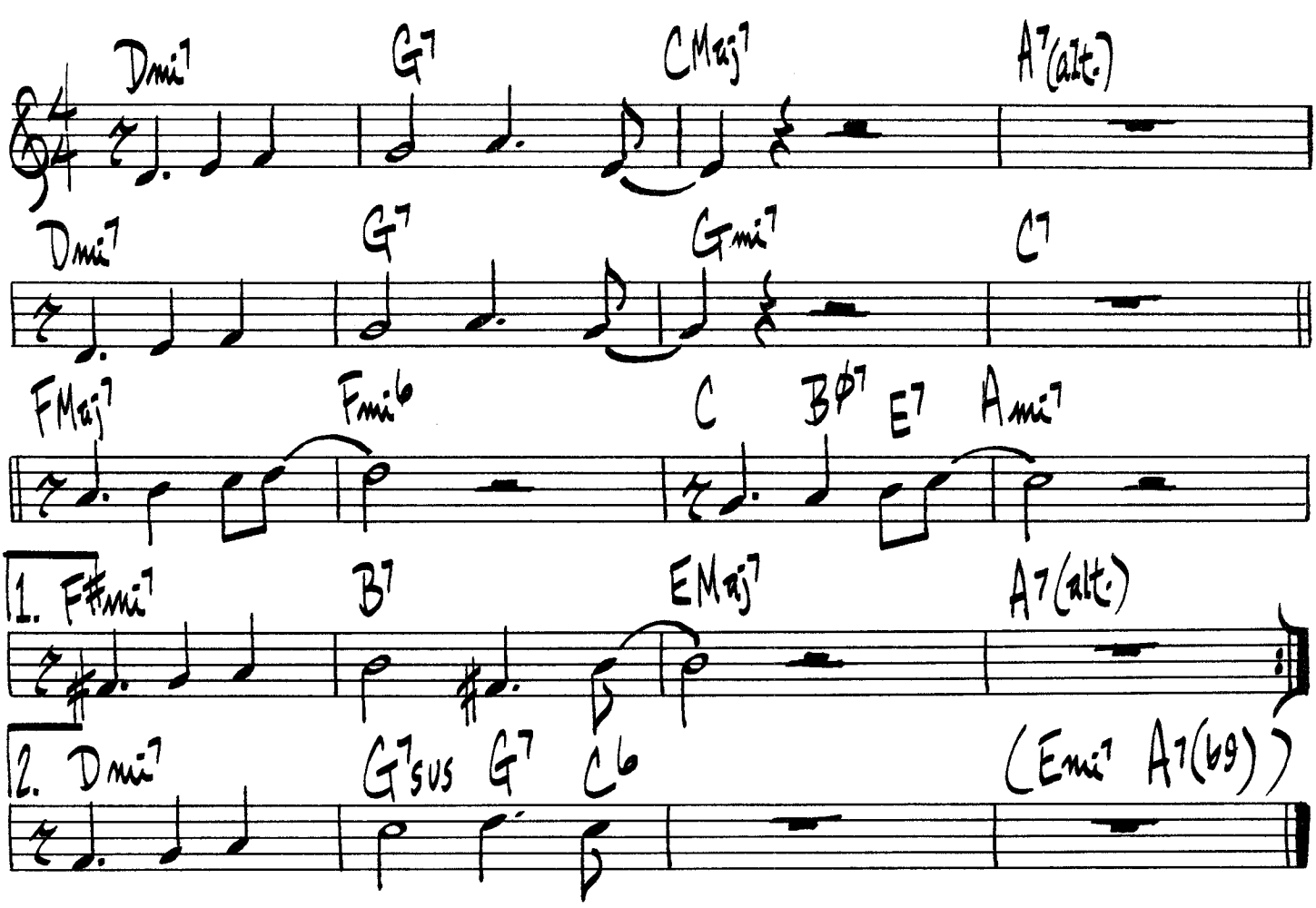

HAMPTON HAWES / PAUL CHAMBERS - "EAST/WEST CONTROVERSY"

DUFF

HAMPTON HAWES

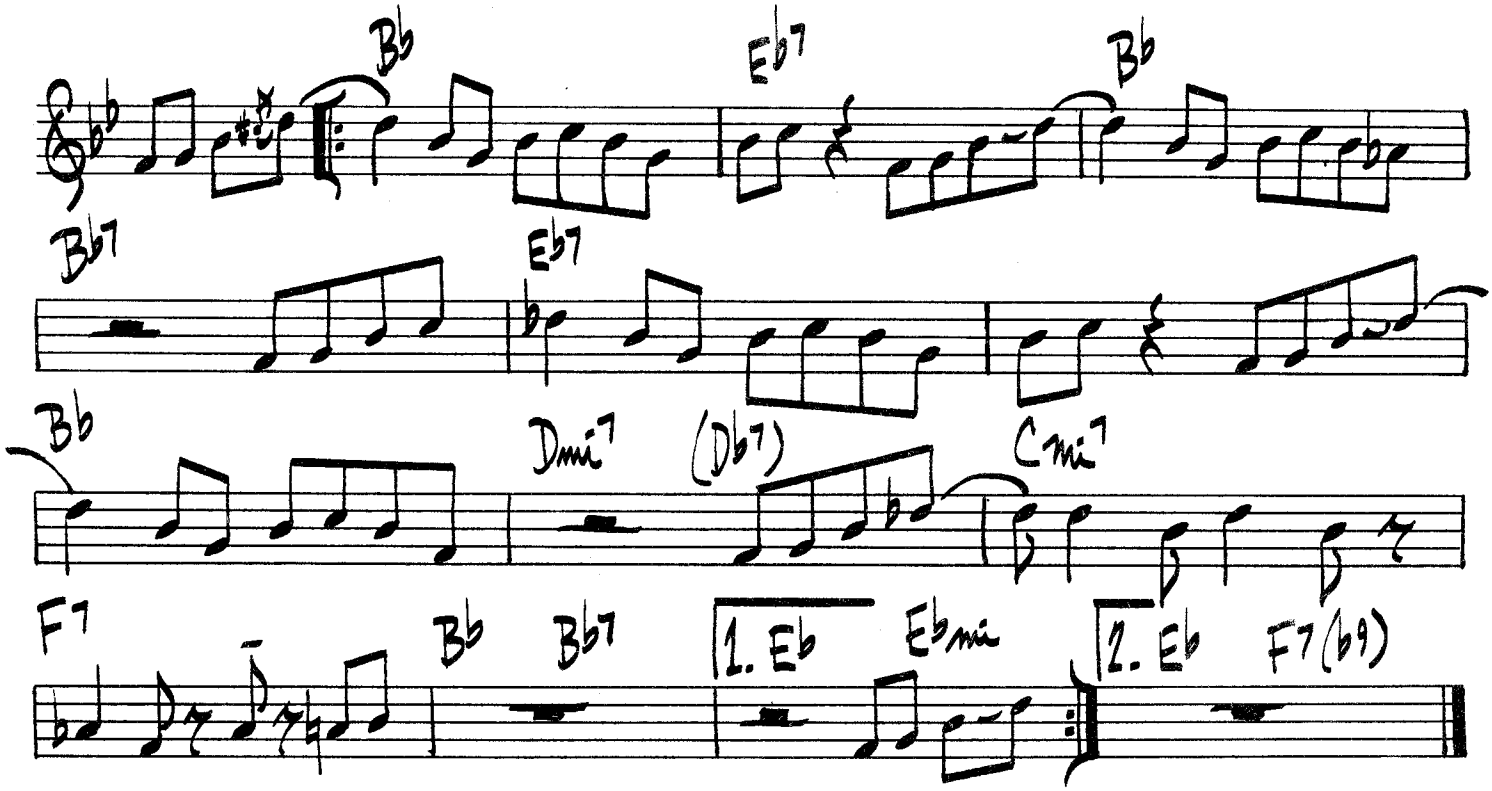

CORK 'N' BIB

LEE KONITZ

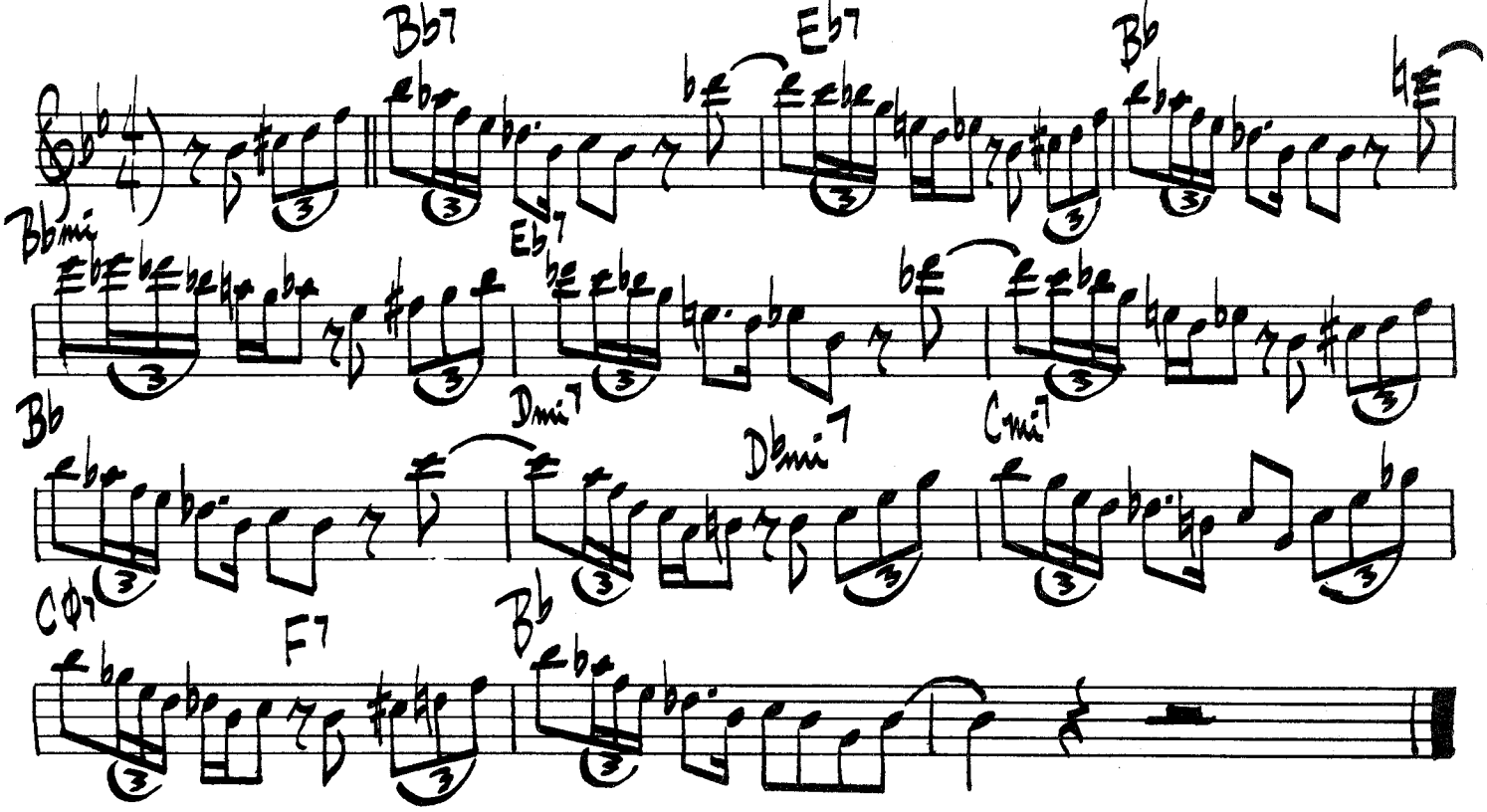

(BRIGHT LATIN OR SWING)

A DAY IN VIENNA

SLIDE HAMPTON

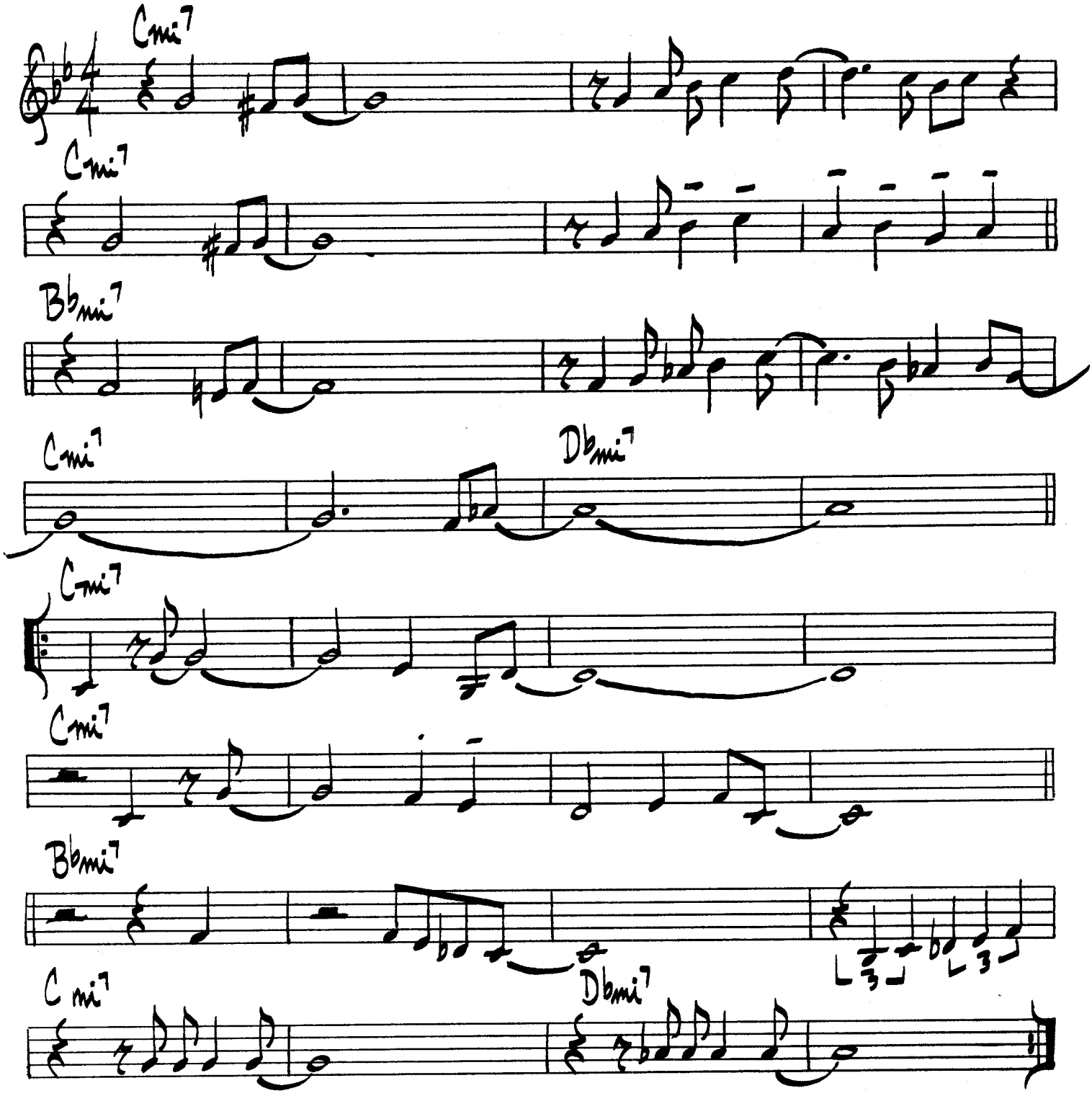

DEXTER GORDON "A DAY IN COPENHAGEN"

DEEP PURPLE

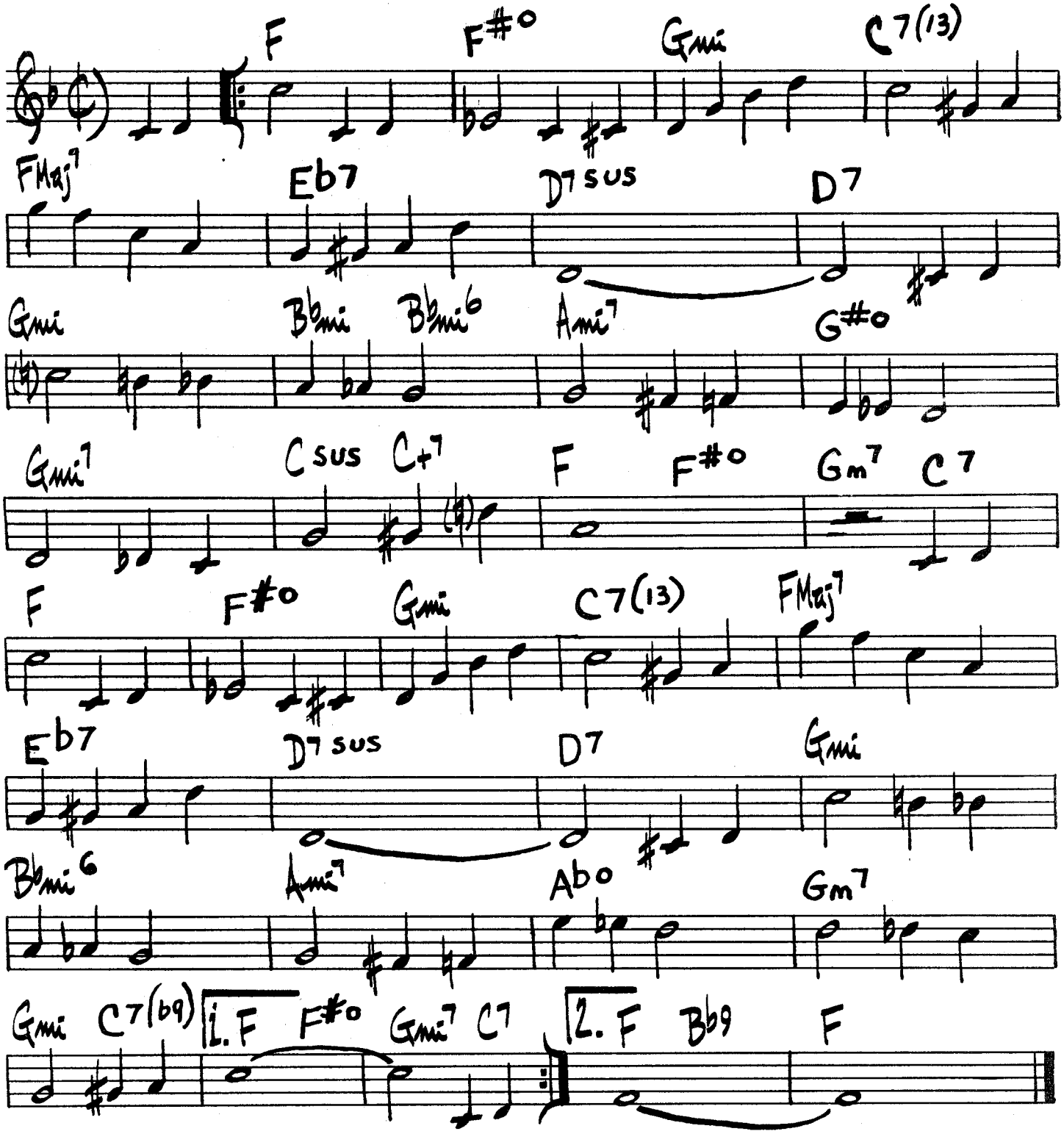
F
F#o
Gmi
C7(13)
FMaj7
Eb7
D7sus
D7
Gmi
Bbmi
Bbmi6
Ami7
G#o
Gmi7
Csus
C+7
F
F#o
Gm7
C7
F
F#o
Gmi
C7(13)
FMaj7
Eb7
D7sus
D7
Gmi
Bbmi6
Ami7
Abo
Gm7
Gmi
C7(b9)
1. F
F#o
Gmi7
C7
2. F
Bb9
F

DEWEY SQUARE

C. PARKER

♩ = 184

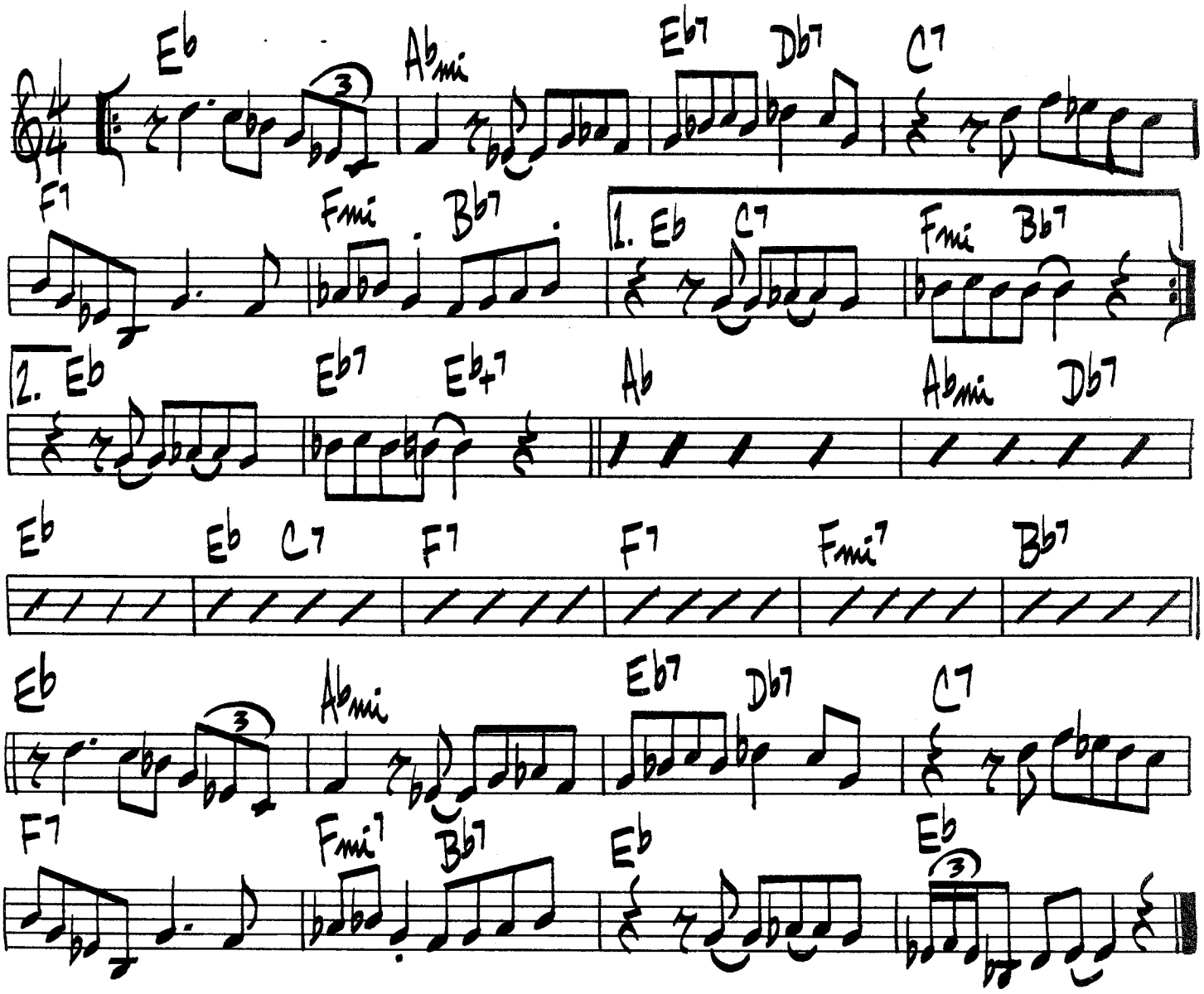

DIANE

RADEE - POLLACK

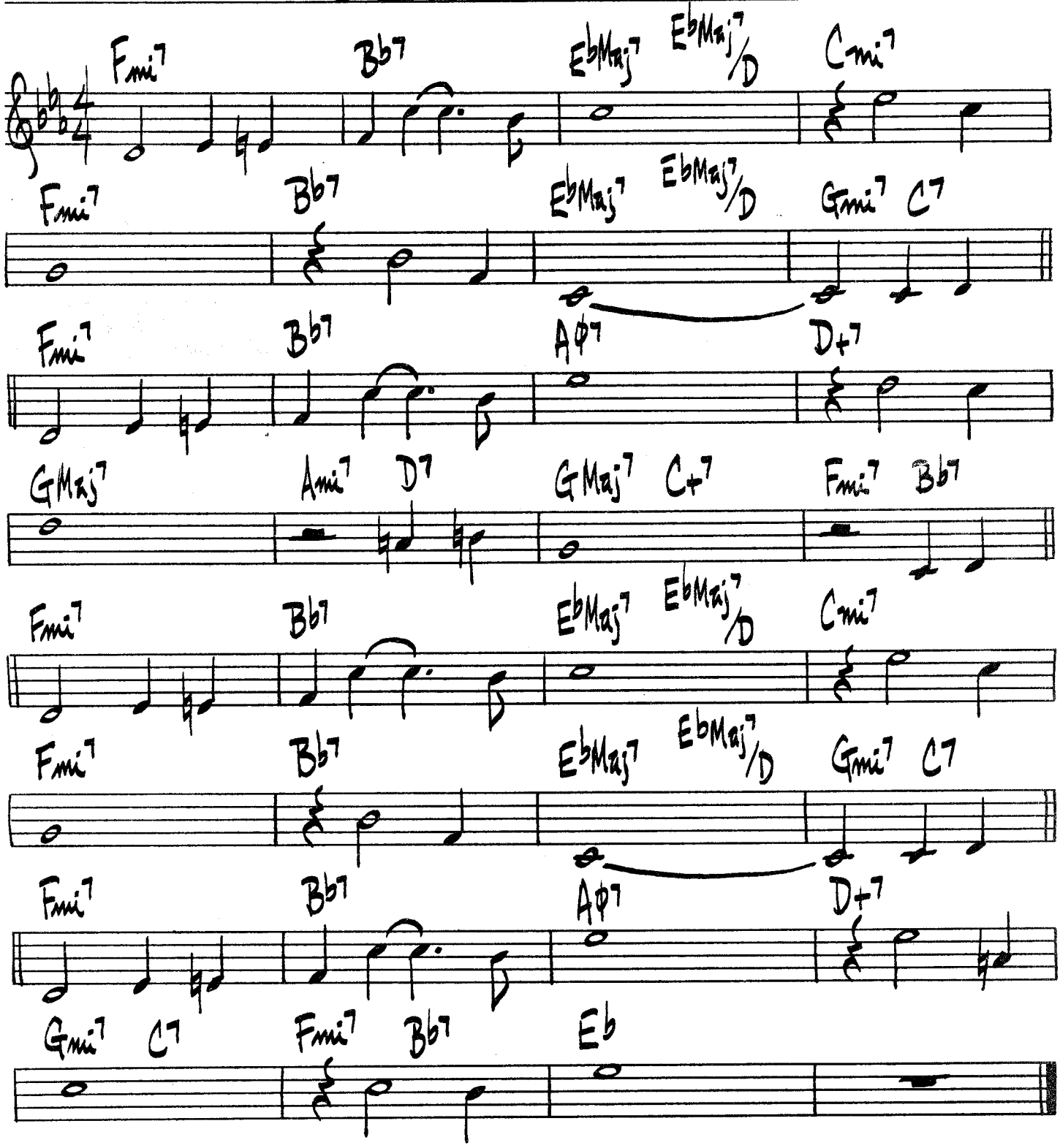

MILES DAVIS - "WORKIN' & STEAMIN'"

DINDI

A.C. JOBIM

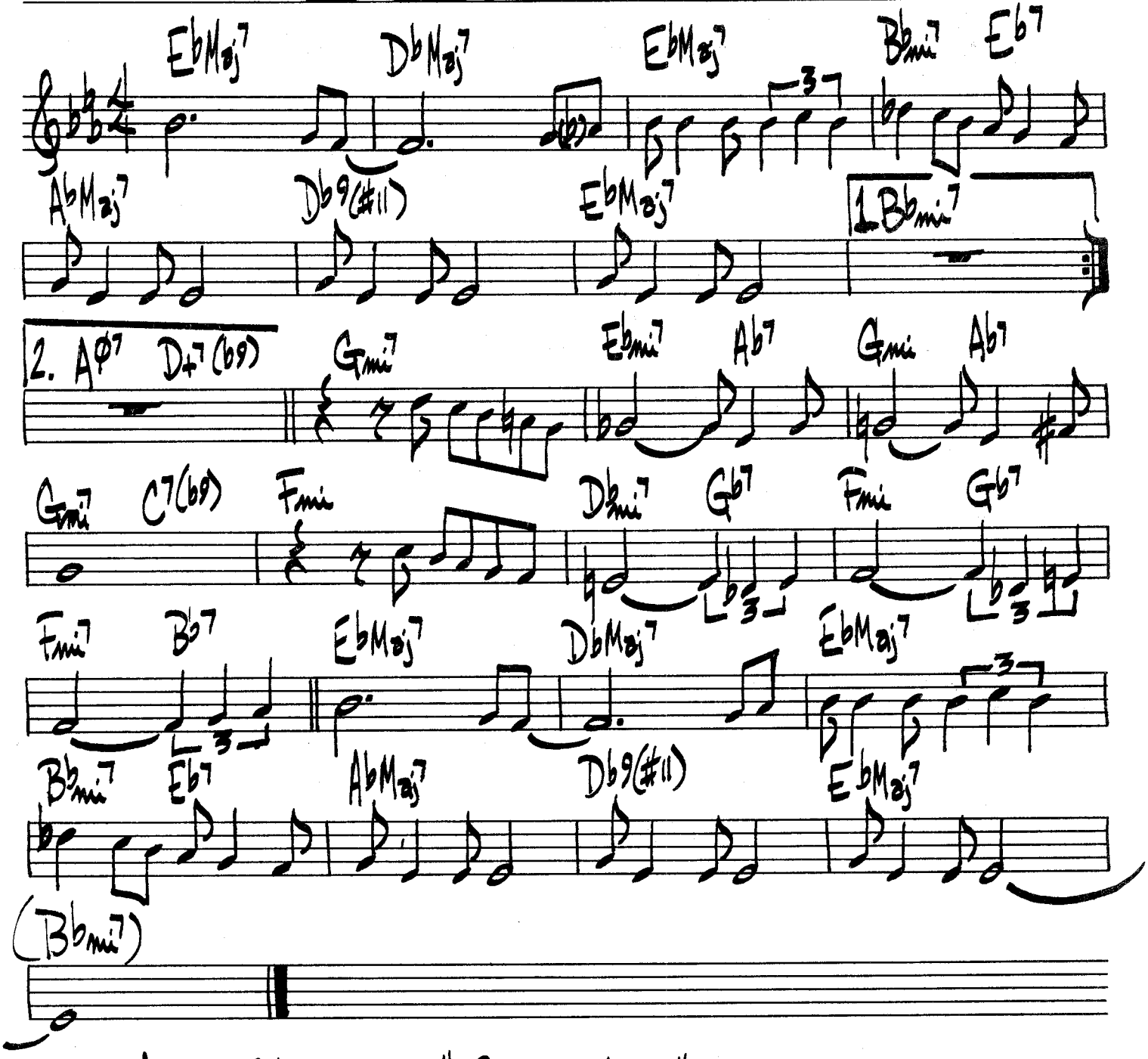

WAYNE SHORTER - "SUPER NOVA"

WILLIE BOBO - "HELLO FANACT TO FOLLOW"

DOMINGO

B. GOLSON

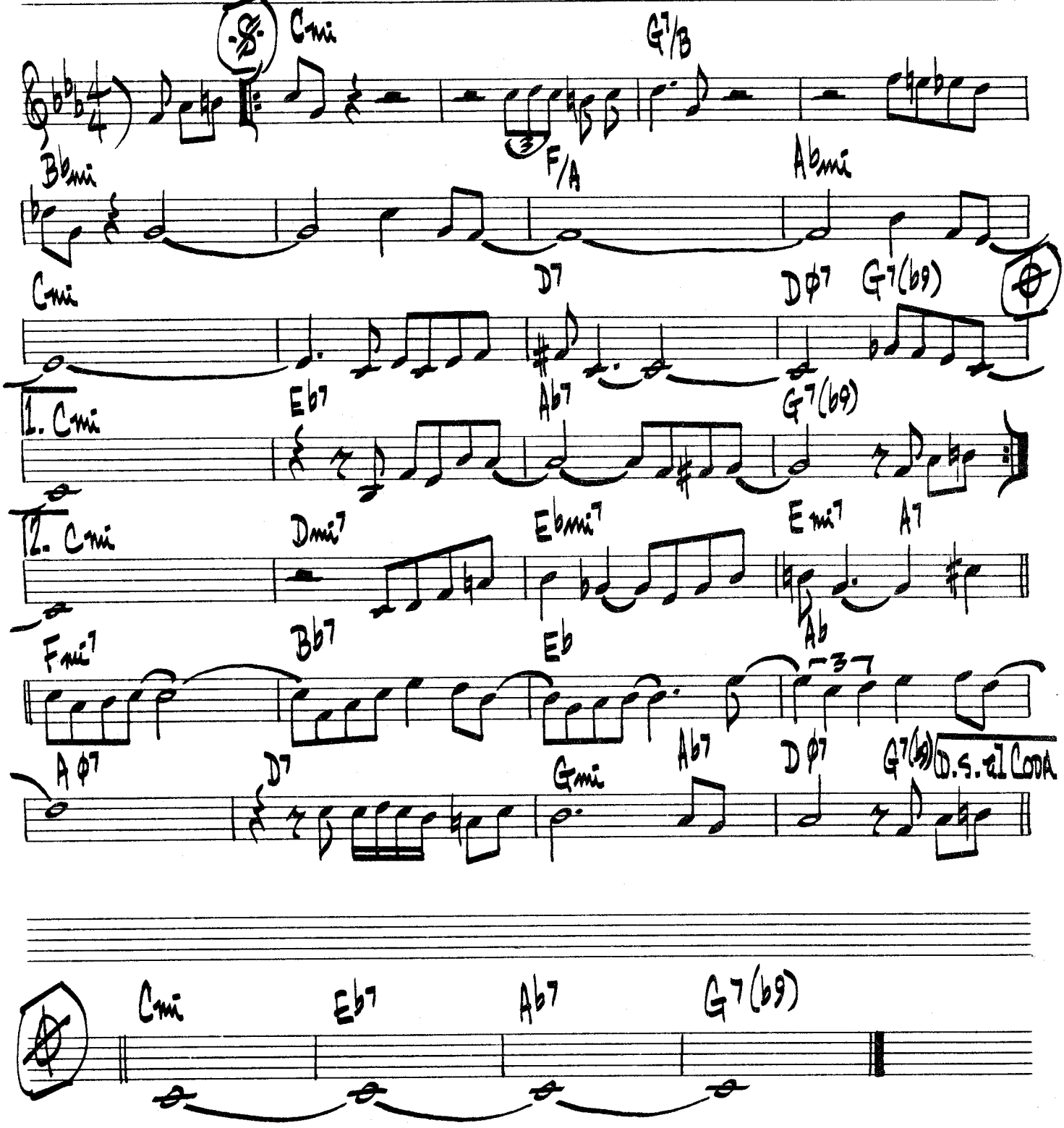

DO NOTHING TILL YOU HEAR FROM ME

ELLINGTON-RUSSELL

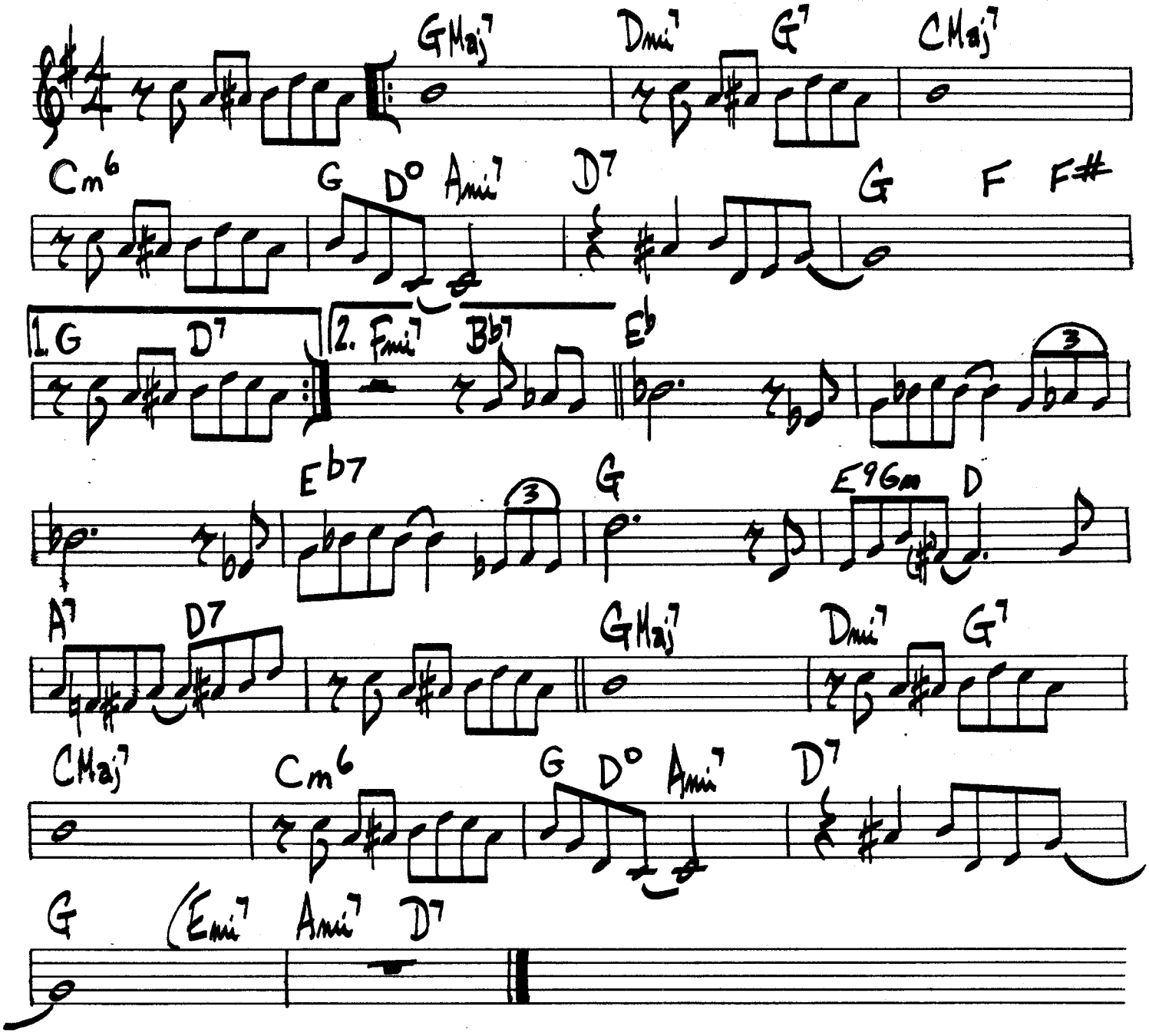

COOTIE WILLIAMS / REX STEWART — "THE BIG CHALLENGE"

DOWN FOR DOUBLE

FREDDIE GREEN

♩= 107

Bb G7 C7 F7 Bb G7

C7 F7 Bb G7 C7 F7

1. Bb Gmi7 Cmi7 F7 2. Bb Cmi7 Bb° Bb

Bb7 Eb

C7 F7 F7

Bb G7 C7 F7 Bb G7 C7 F7

Bb G7 C7 F7 Bb

"SHORTY ROGERS COURTS THE COUNT" VICTOR #LJM 1004

DOXY

SONNY ROLLINS

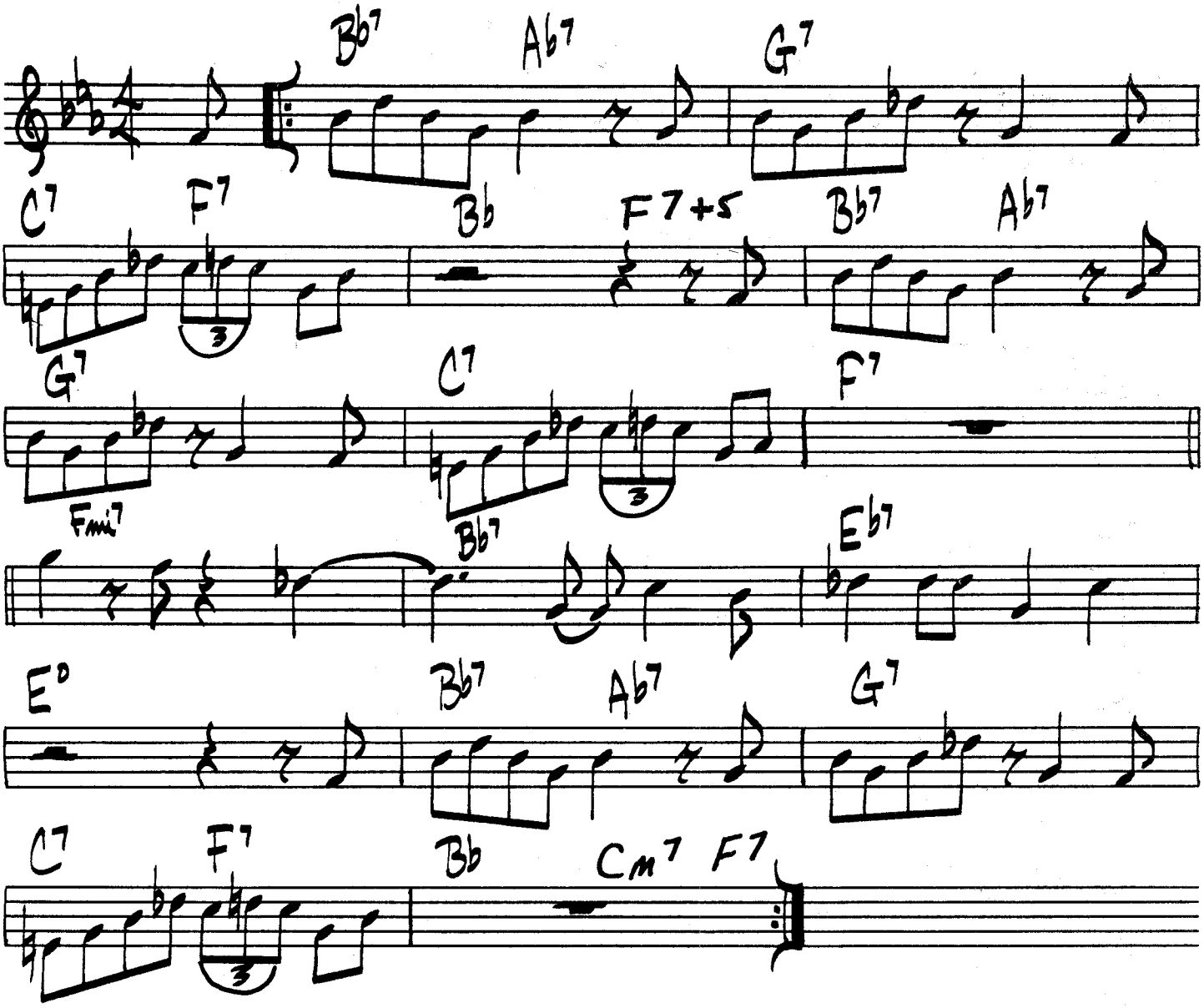

DO YOU KNOW WHAT IT MEANS
(TO MISS NEW ORLEANS)

DELANGE

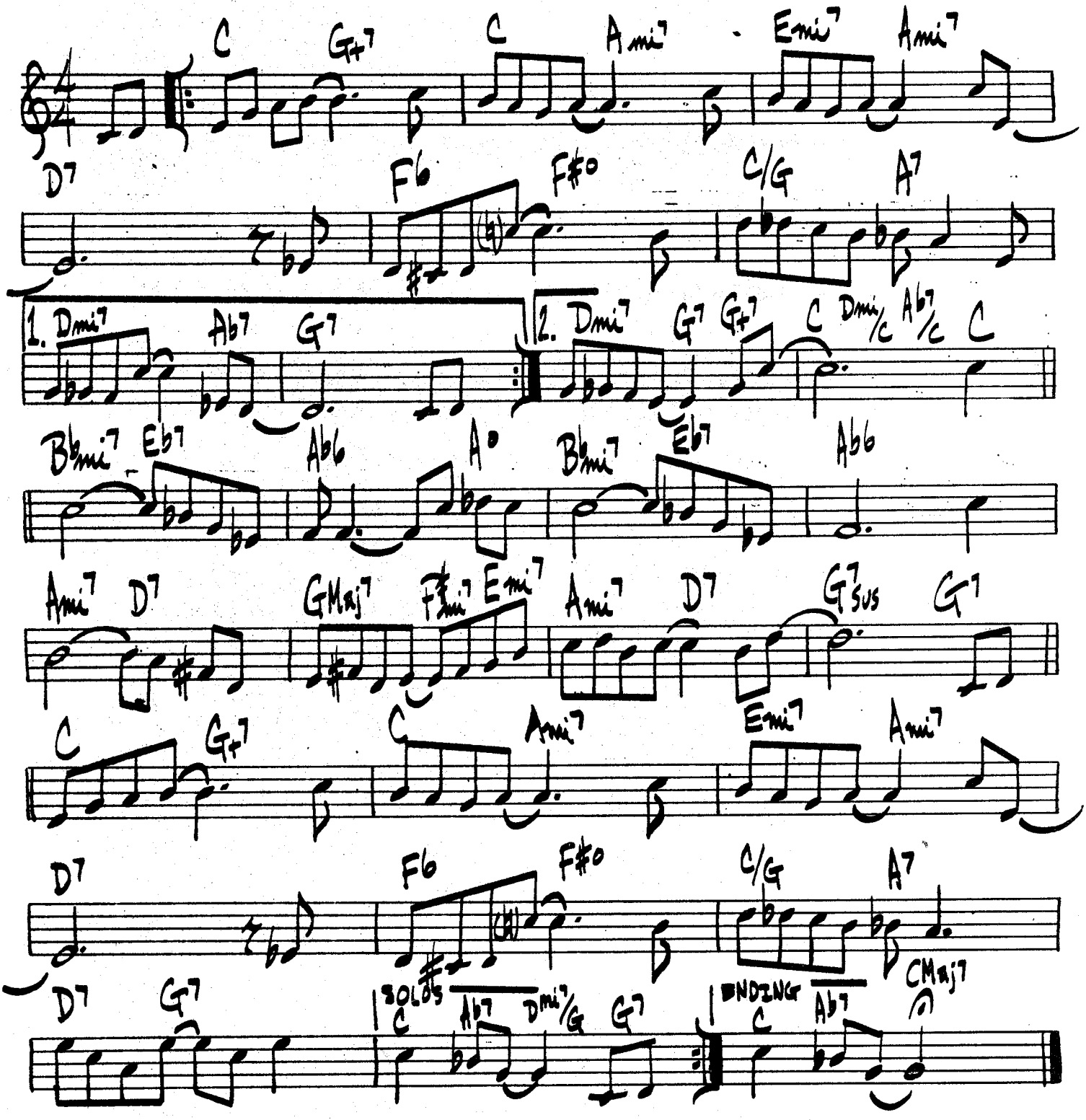

THE DRIVE

D. NELSON

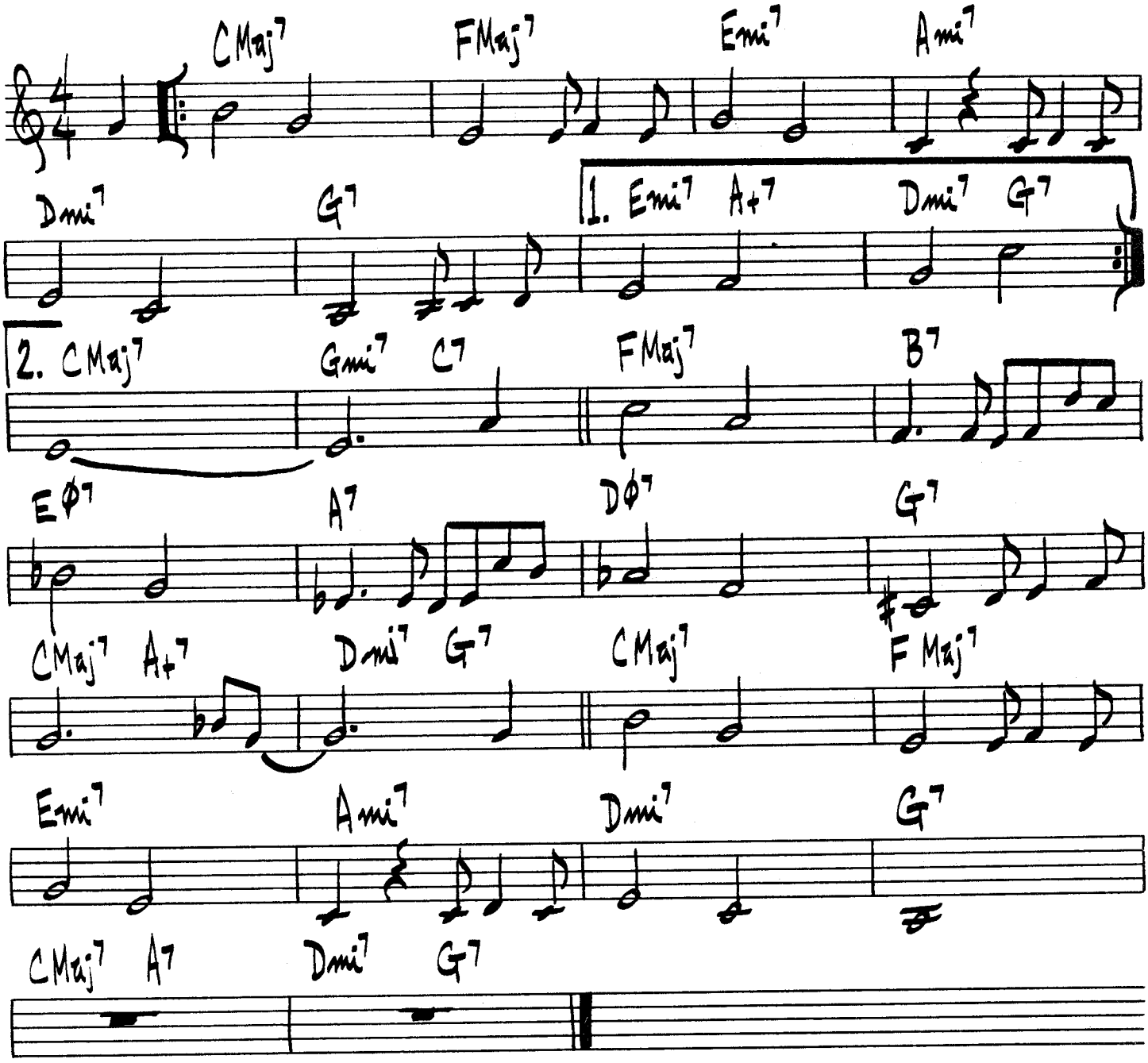

OLIVER NELSON - "IMAGES"

EARLY AUTUMN

RALPH BURNS

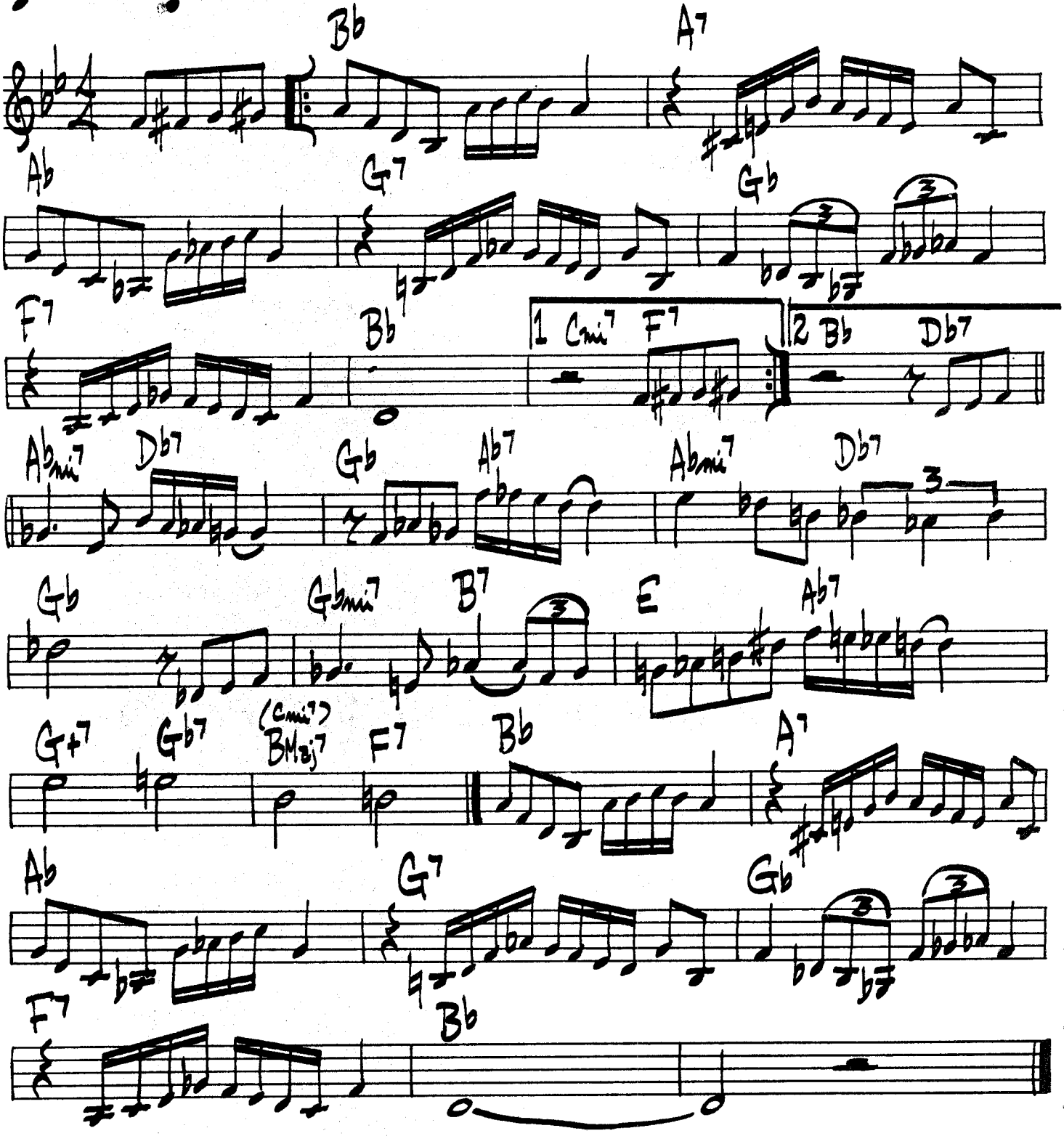

ECLYPSO

T. FLANAGAN

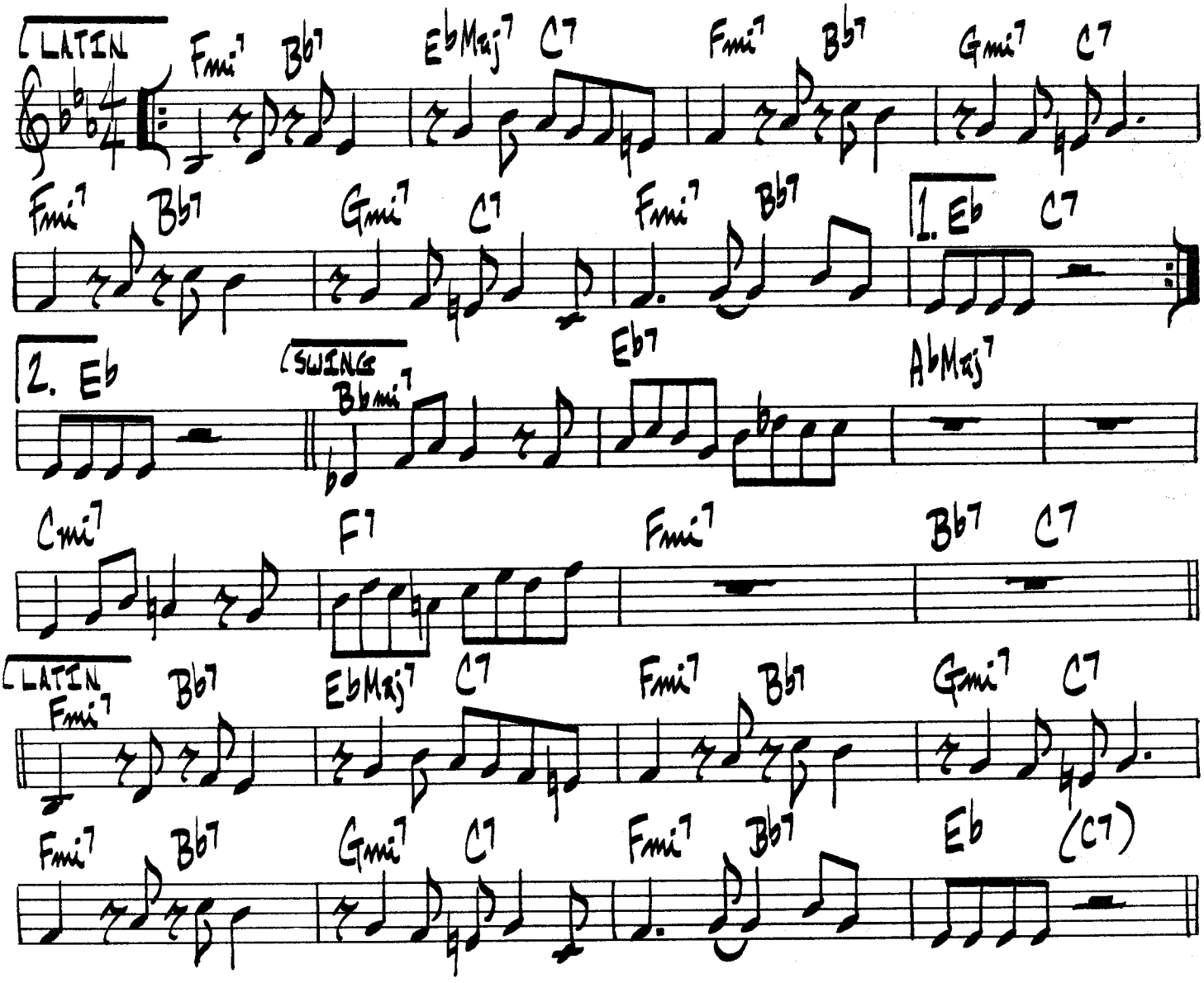

(SOLOS IN SWING)

JOHN COLTRANE – "KENNY BURRELL / JOHN COLTRANE

ELDRA

J.J. JOHNSON

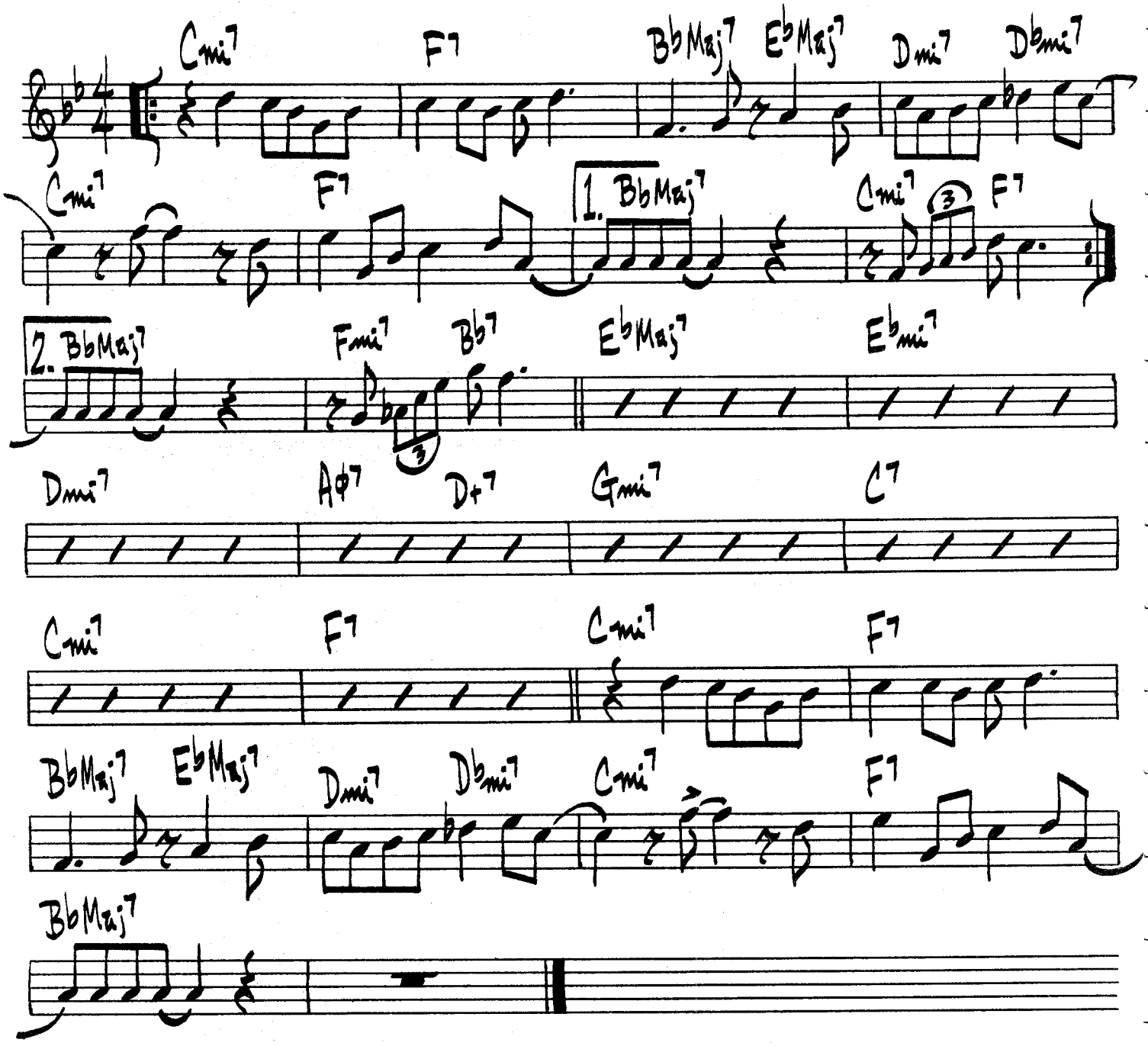

SONNY STITT – "GENESIS"

EMBRACEABLE YOU

G. GERSHWIN

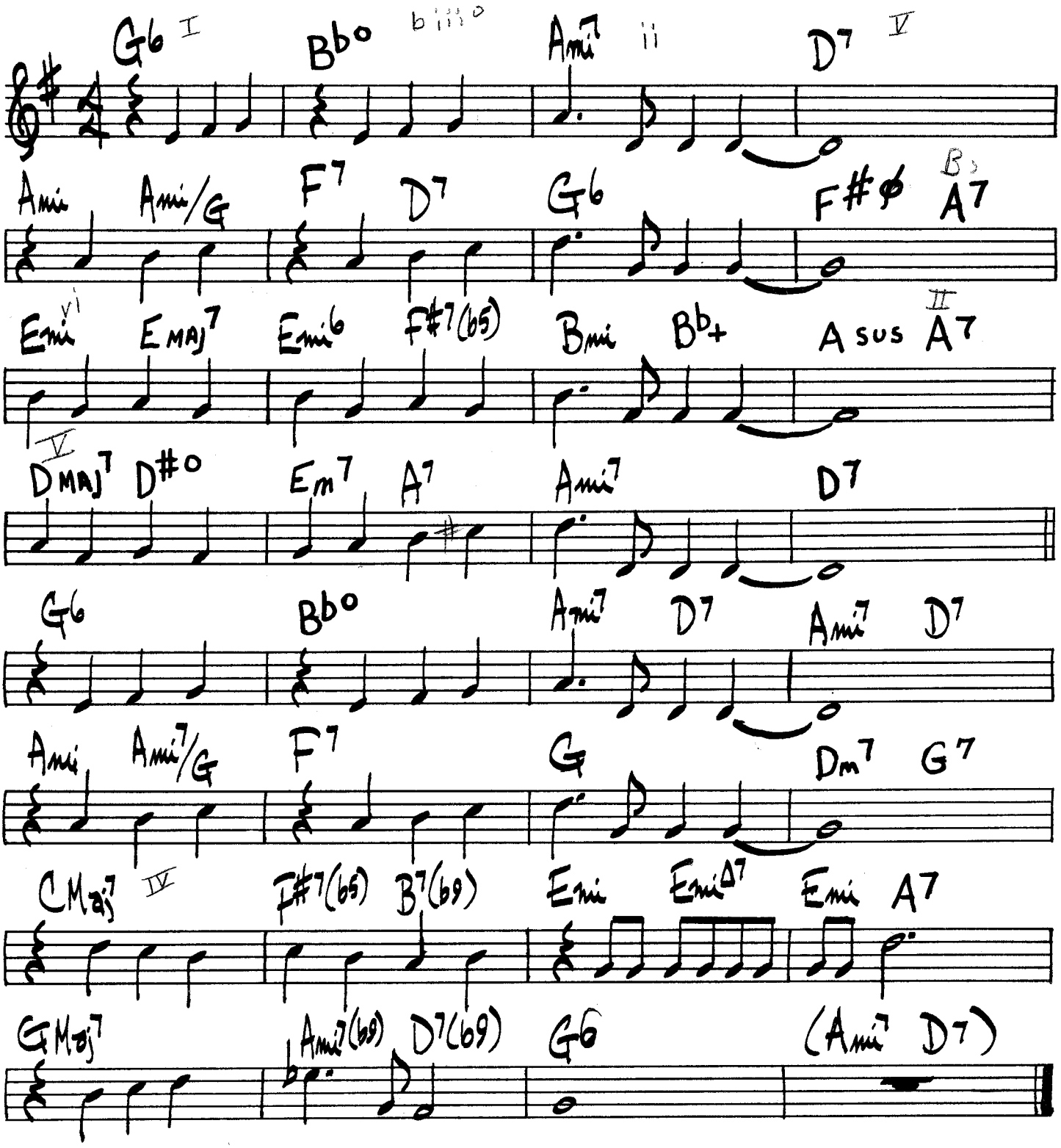

ENCHANCE

JoAnne Brackeen

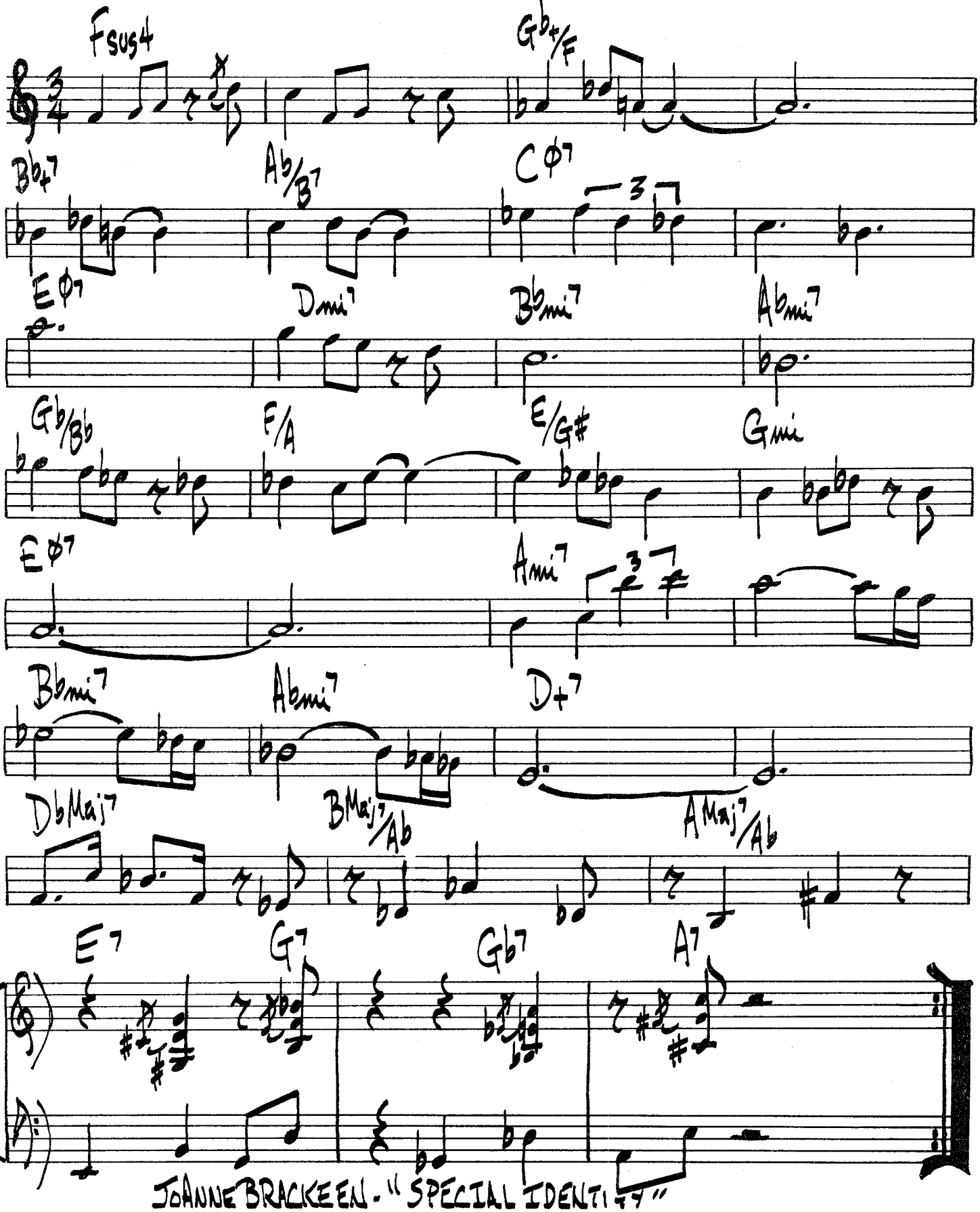

JoAnne Brackeen - "Special Identity"

EPILOGUE

B. EVANS

♩=120

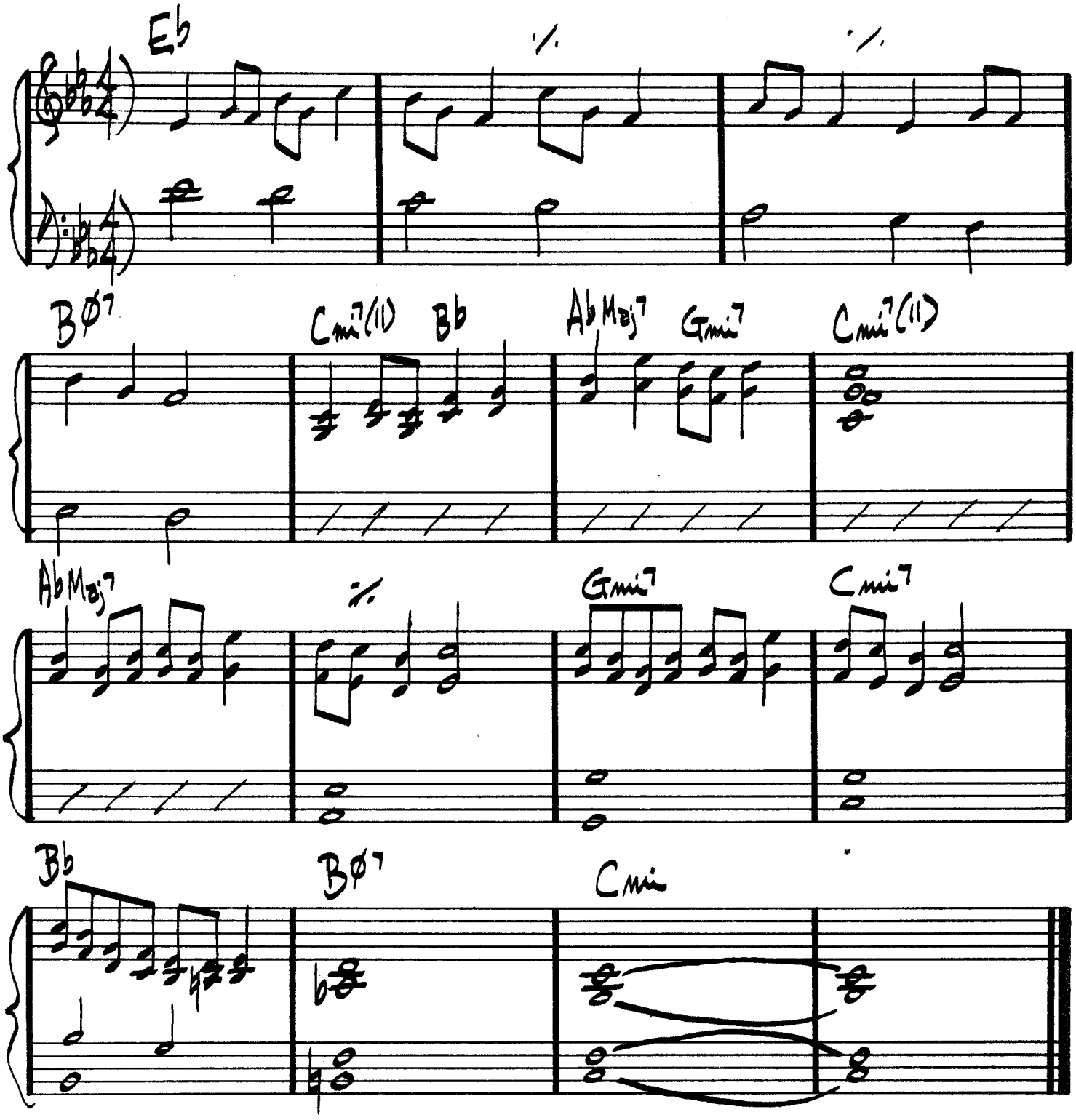

EVENING IN CONCERT

J. BRACKEEN

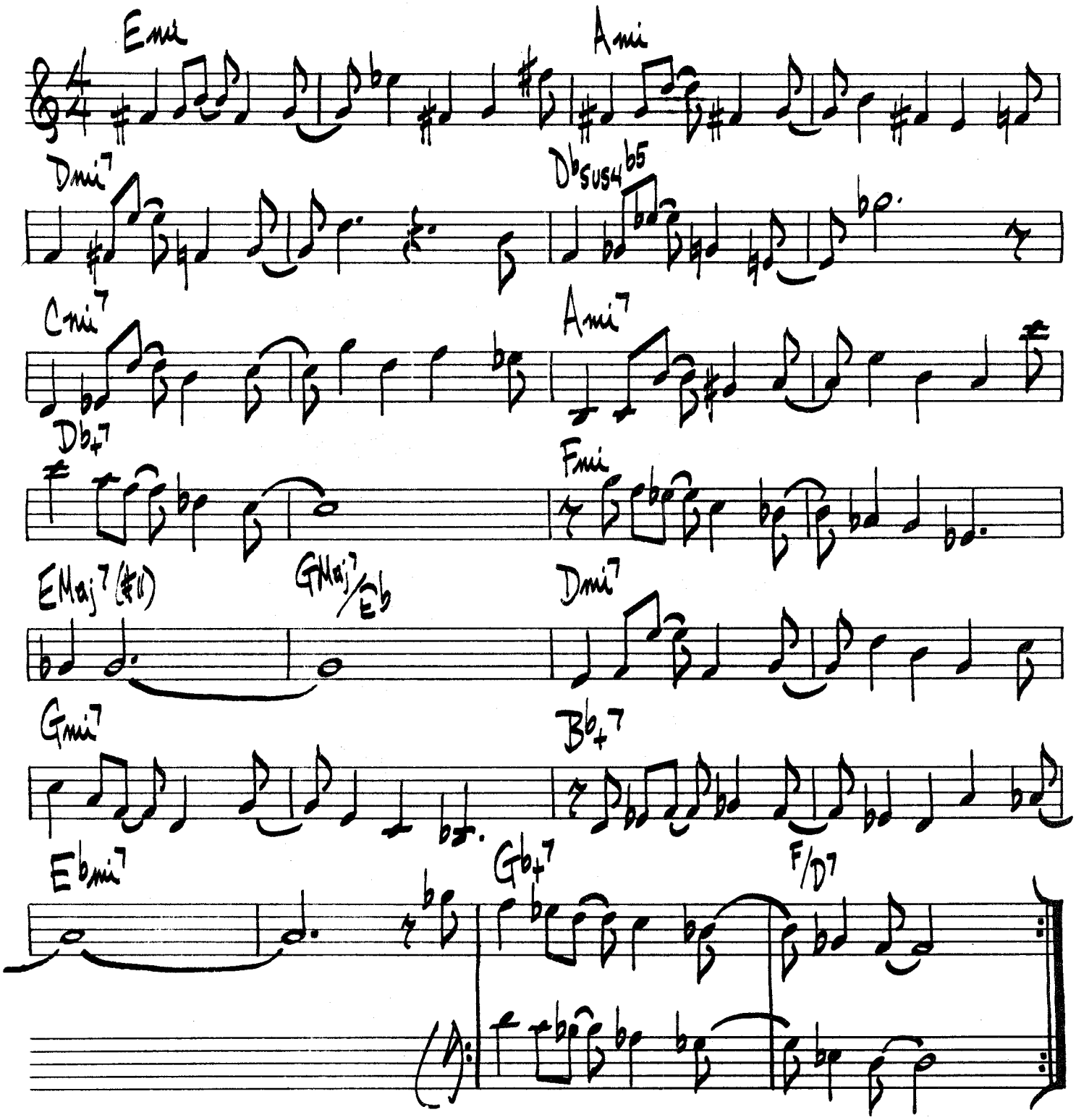

JOANNE BRACKEEN – "SPECIAL IDENTITY"

EVERYTHING I HAVE IS YOURS

B. LANE

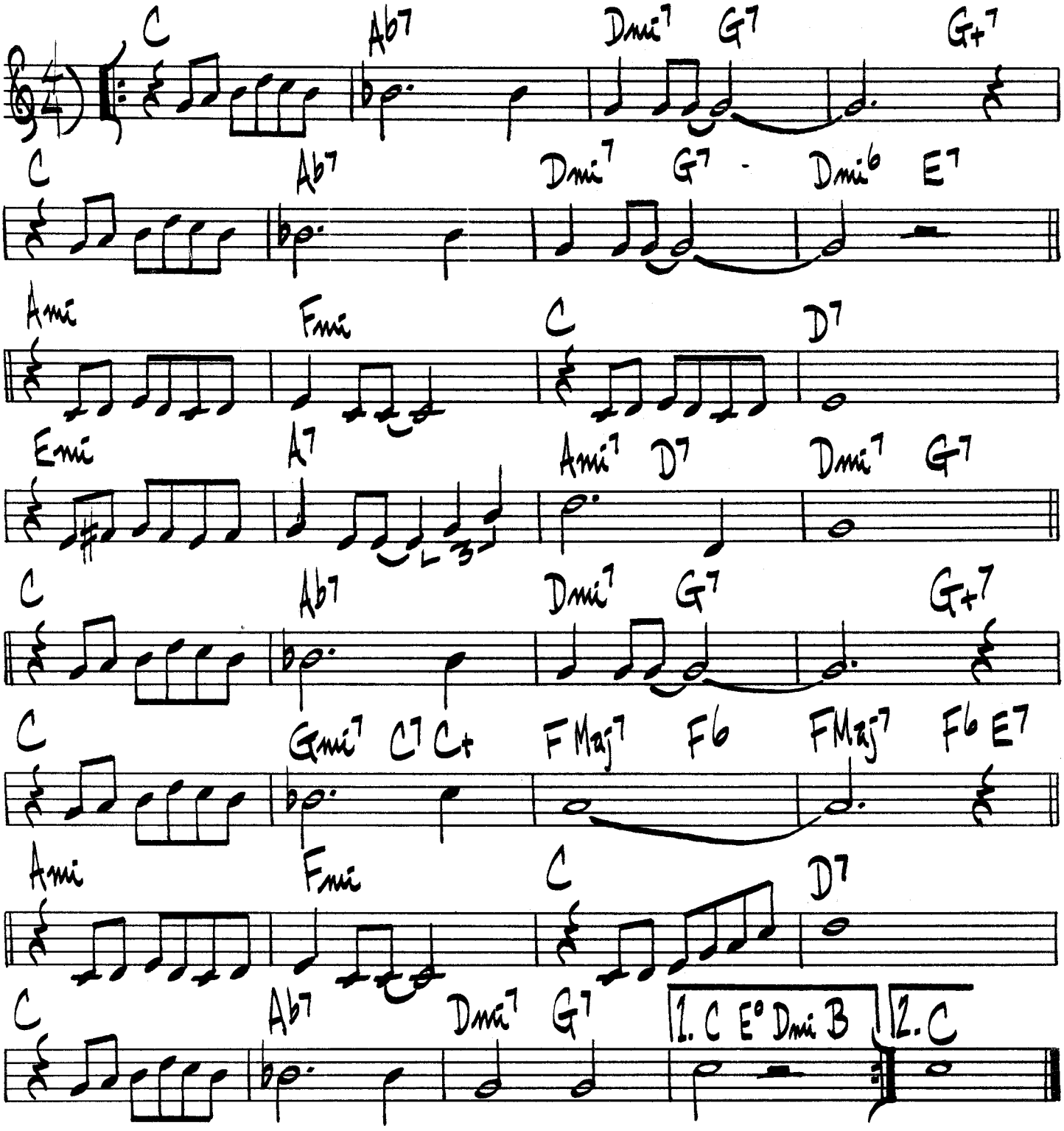

EYE OF THE HURRICANE

H. HANCOCK

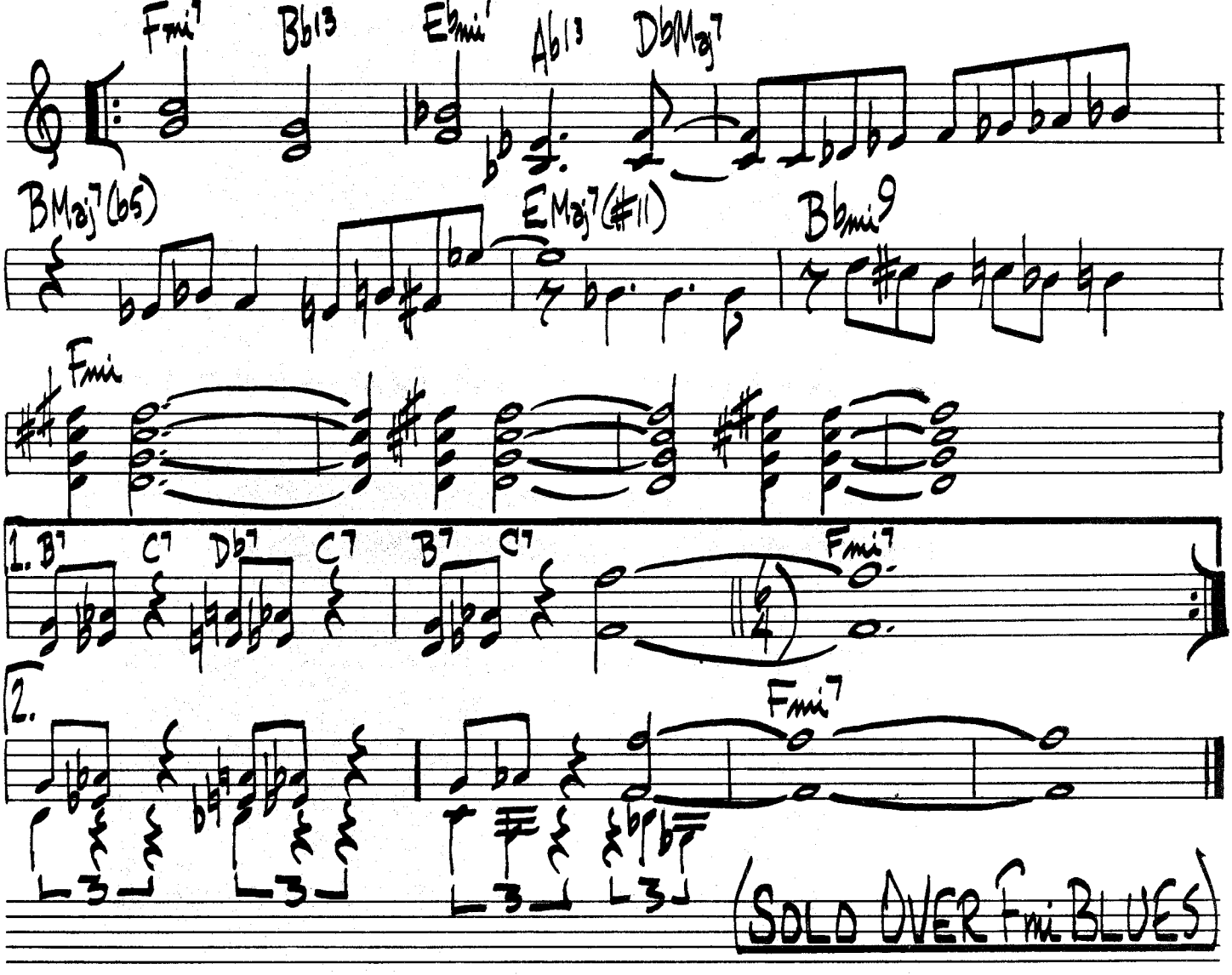

(SOLO OVER Fmi BLUES)

HERBIE HANCOCK - "MAIDEN VOYAGE"

[Med. up]

EZZ-THETIC.

GEORGE RUSSELL.

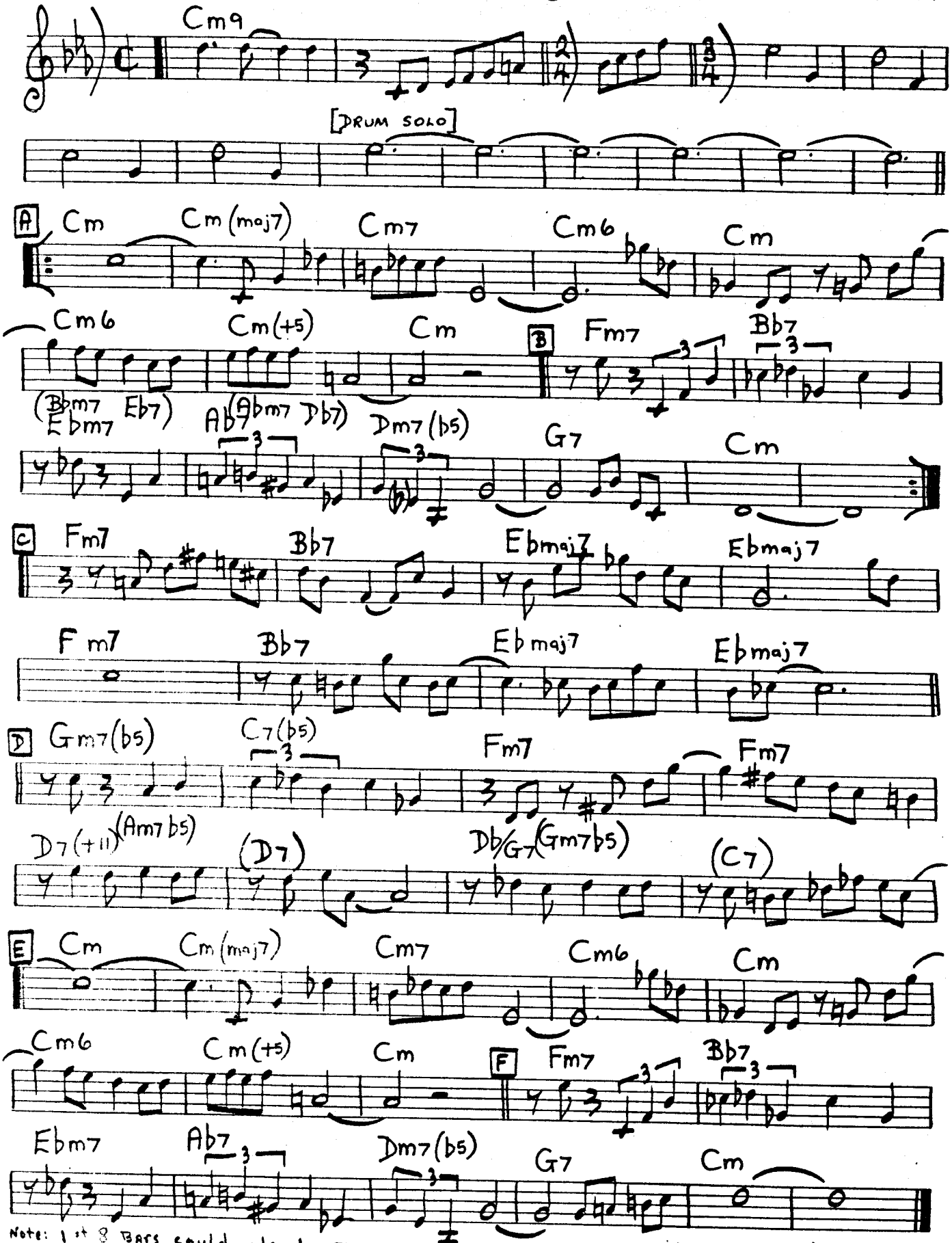

Note: 1st 8 Bars could also be F7. If so, use bridge turnaround indicated in parentheses

EINBAHNSTRASSE.

[UP TEMPO]

RON CARTER.

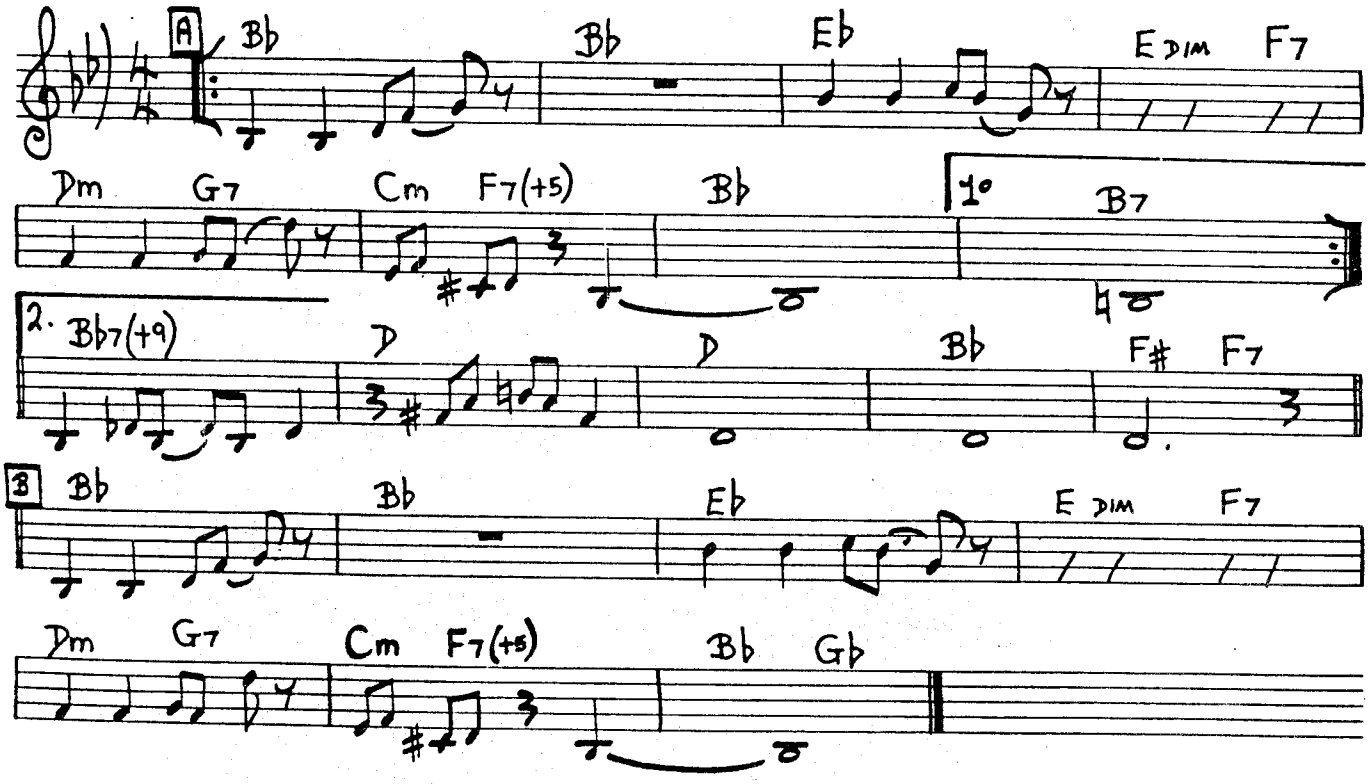

E.K.'S BLUES

ED KAISER

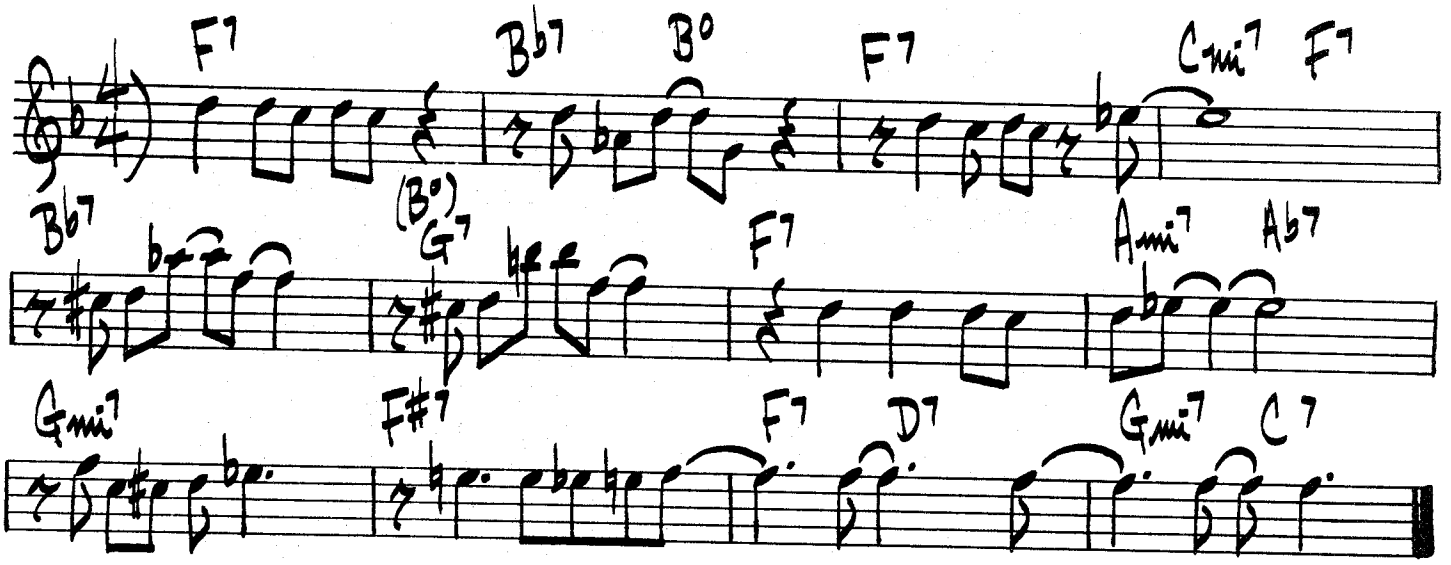

52ND STREET THEME

TH. MONK

(UP)

C Ami7 Dmi7 G7 C Ami7

Dmi7 G7 C Ami7 Dmi7 G7

C Eb° Dmi7 1. C 2. C

C+7

F C+7

F D7

G7

C Ami7

Dmi7 G7 C Ami7 Dmi7 G7

C Ami7 Dmi7 G7 C Eb° Dmi7

C

FEELS SO GOOD

C. MANGIONE

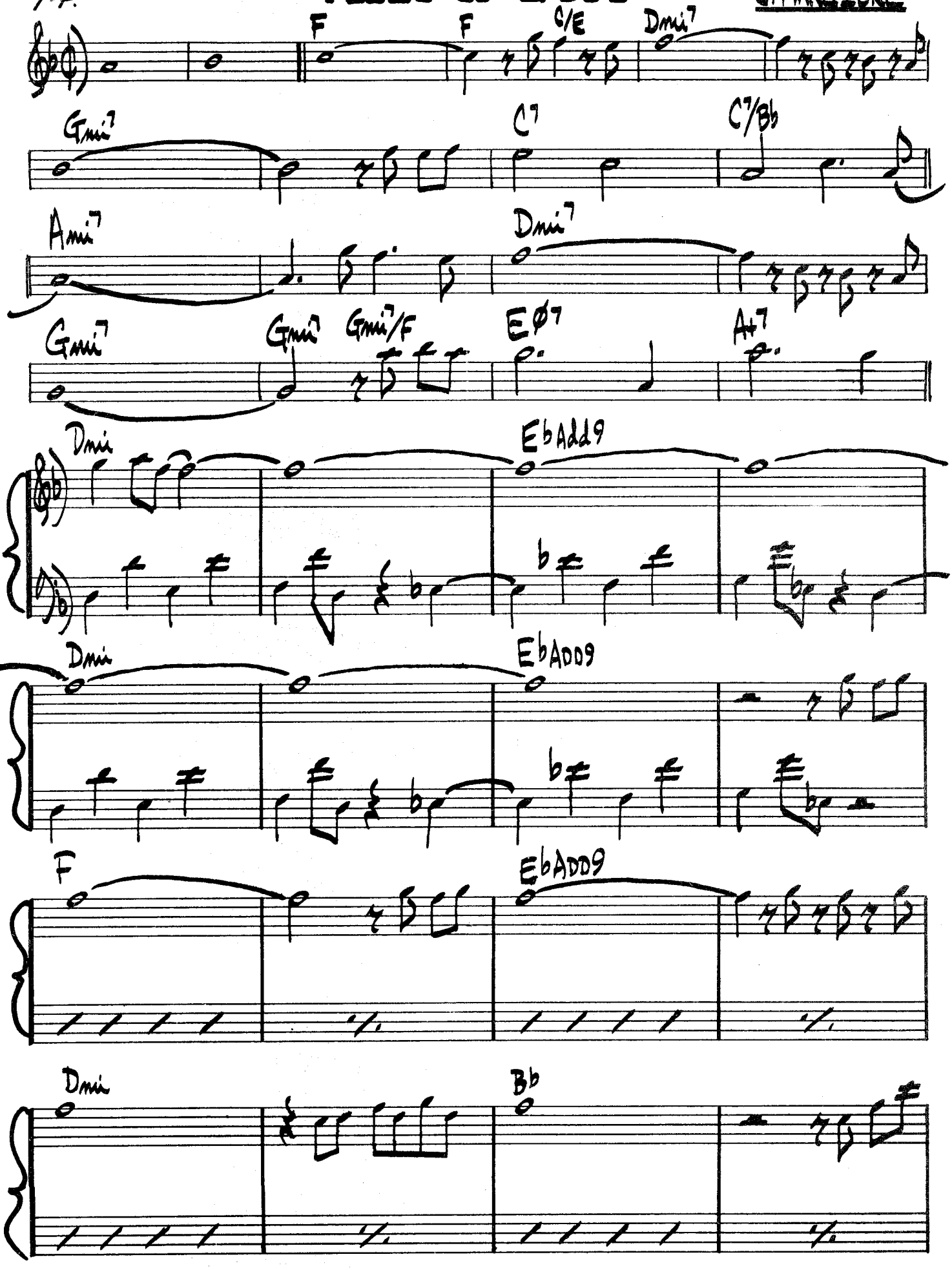

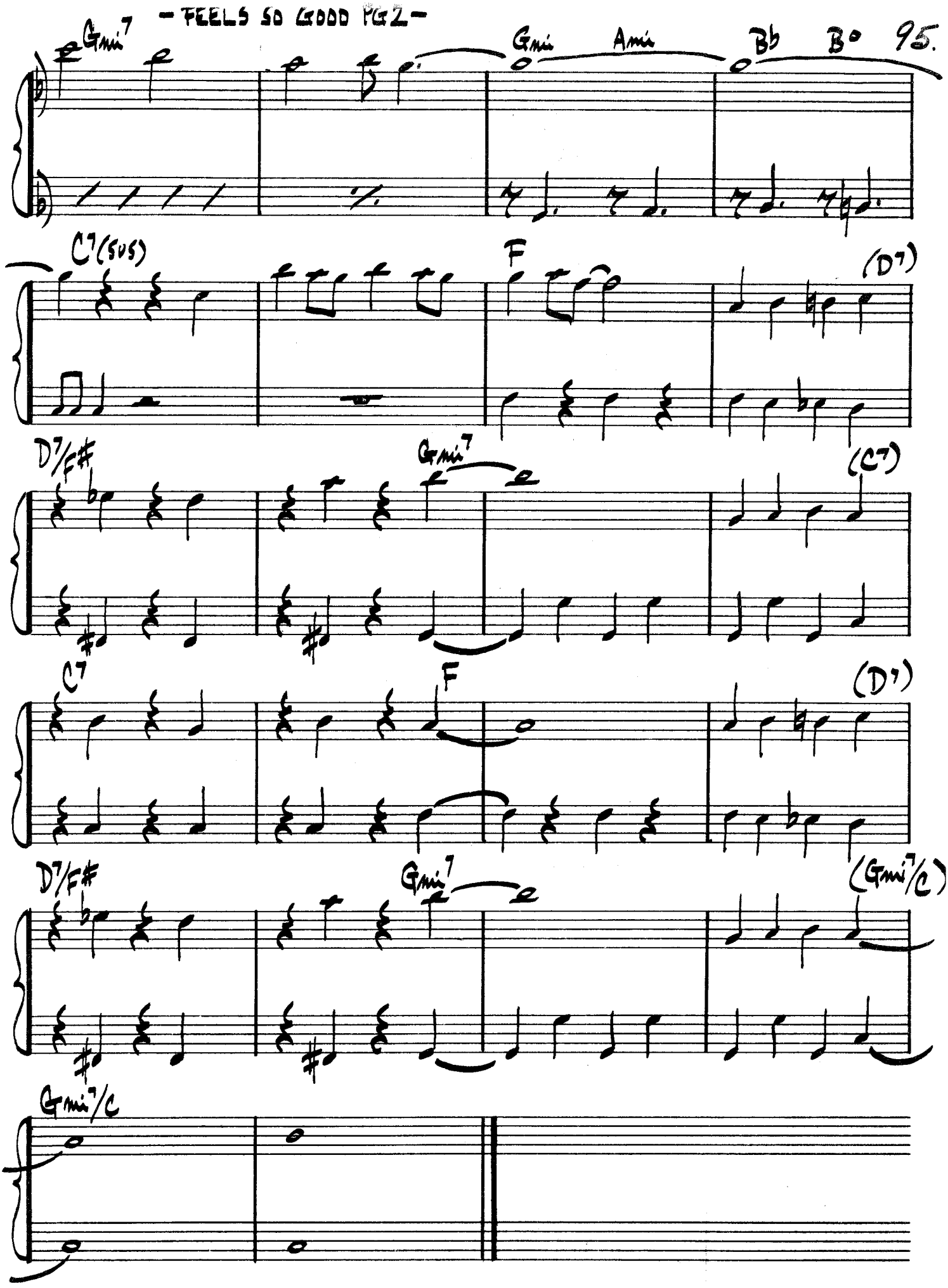
Gmi7
Gmi
Ami
Bb
B°
C7(sus)
F
(D7)
D7/F#
Gmi7
(C7)
C7
F
(D7)
D7/F#
Gmi7
(Gmi7/C)
Gmi7/C

(MED. ROCK) FIRST MOVES

SONNY ROLLINS

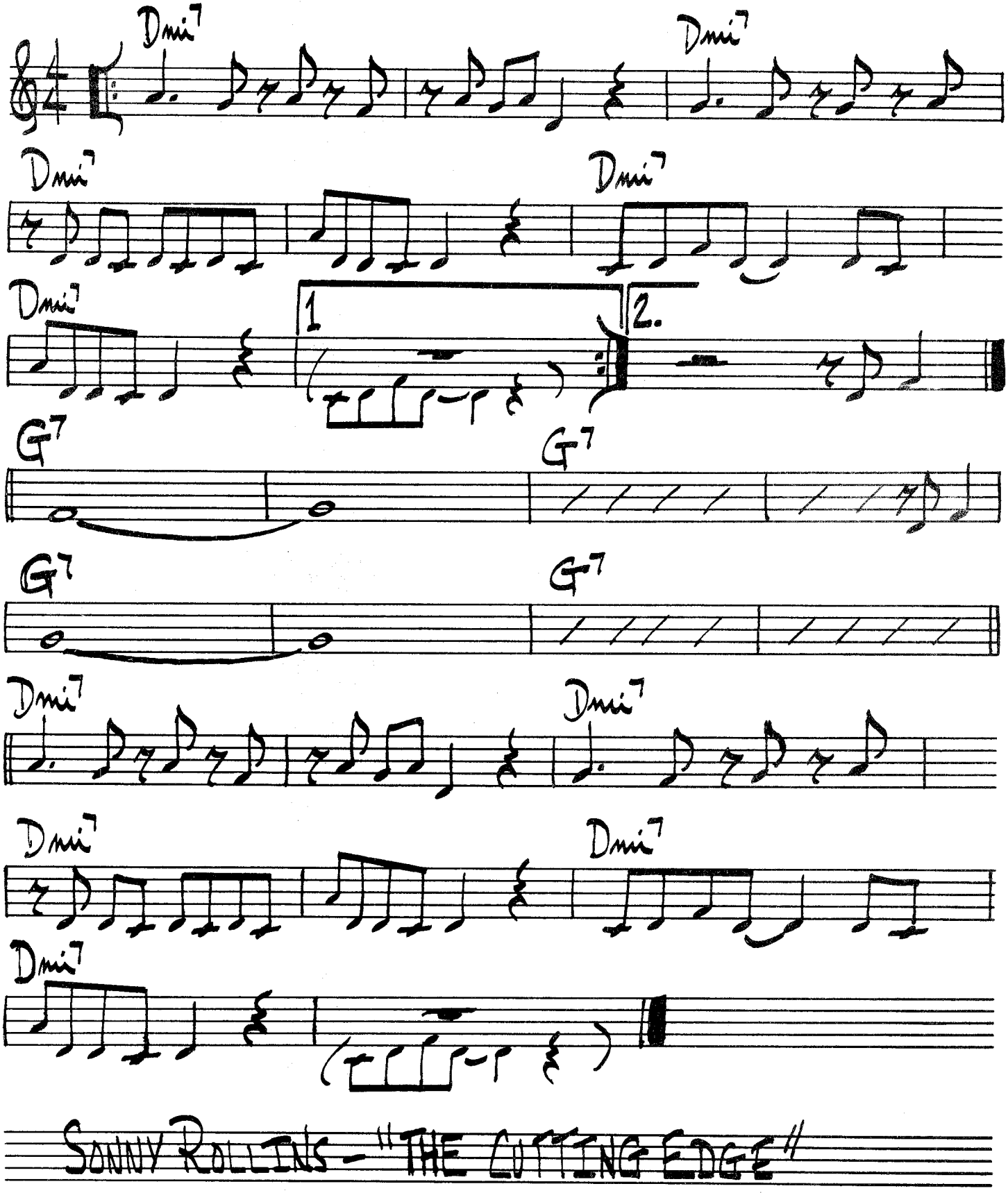

SONNY ROLLINS - "THE CUTTING EDGE"

FIRST TRIP

RON CARTER

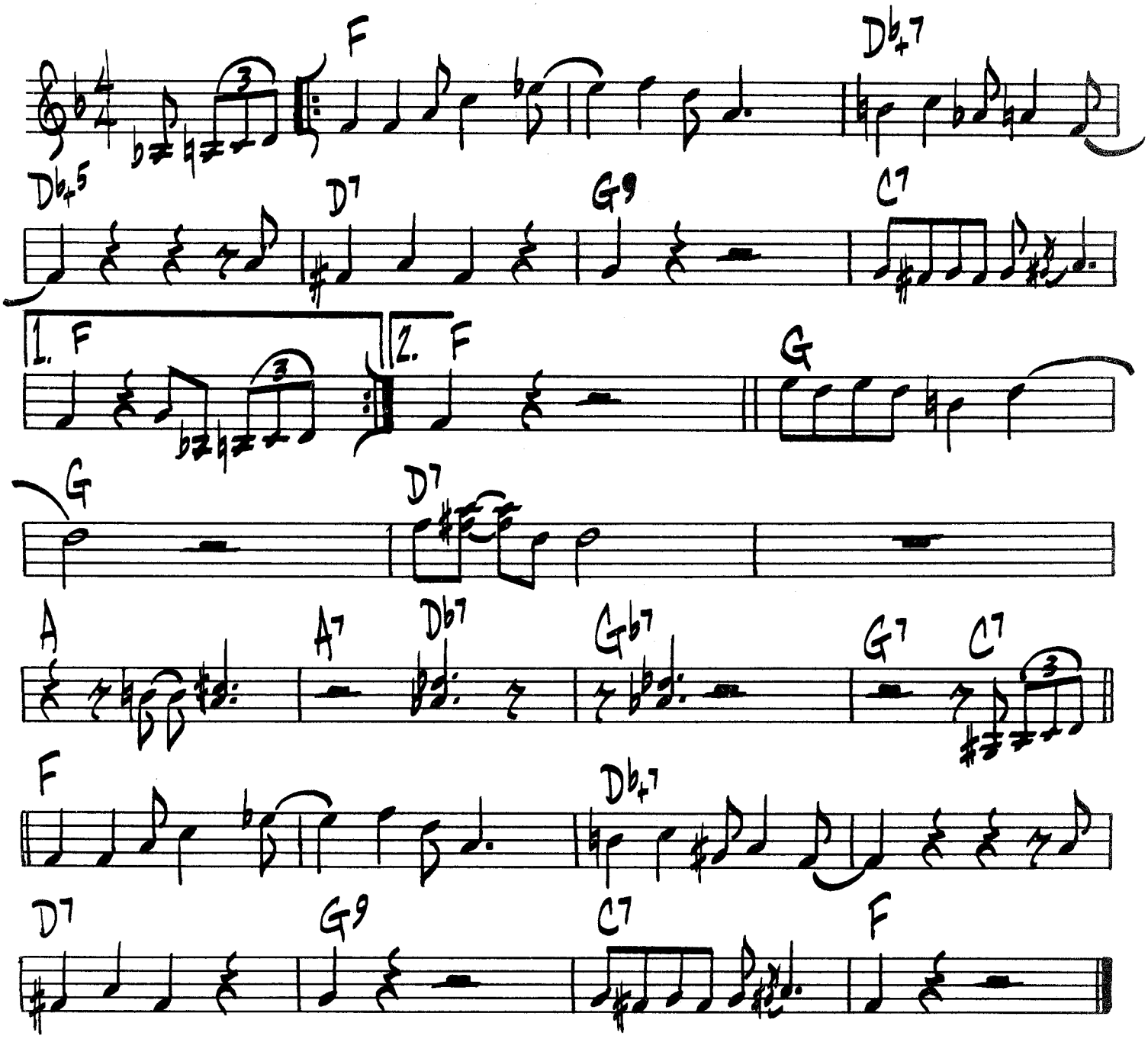

FIVE BROTHERS

GERRY MULLIGAN

♩=108

C Dmi G7 C Dmi7 G7

Gmi7 C7 F Bb7 1. C Eb7 Dmi7 G7

2. Dmi7 Db7 C B7 E

Fmi7 Bb7 Eb Emi7 A7

D Ebmi7 Ab7 Db Dmi7 Db7

C Dmi7 G7 C Dmi7 G7

Gmi7 C7 F Bb7 Dmi7 Db7 C

STAN GETZ — NEW JAZZ # NJLP 102

(MED. UP JAZZ WALTZ)

FLIM FLAM

MIKE WOFFORD

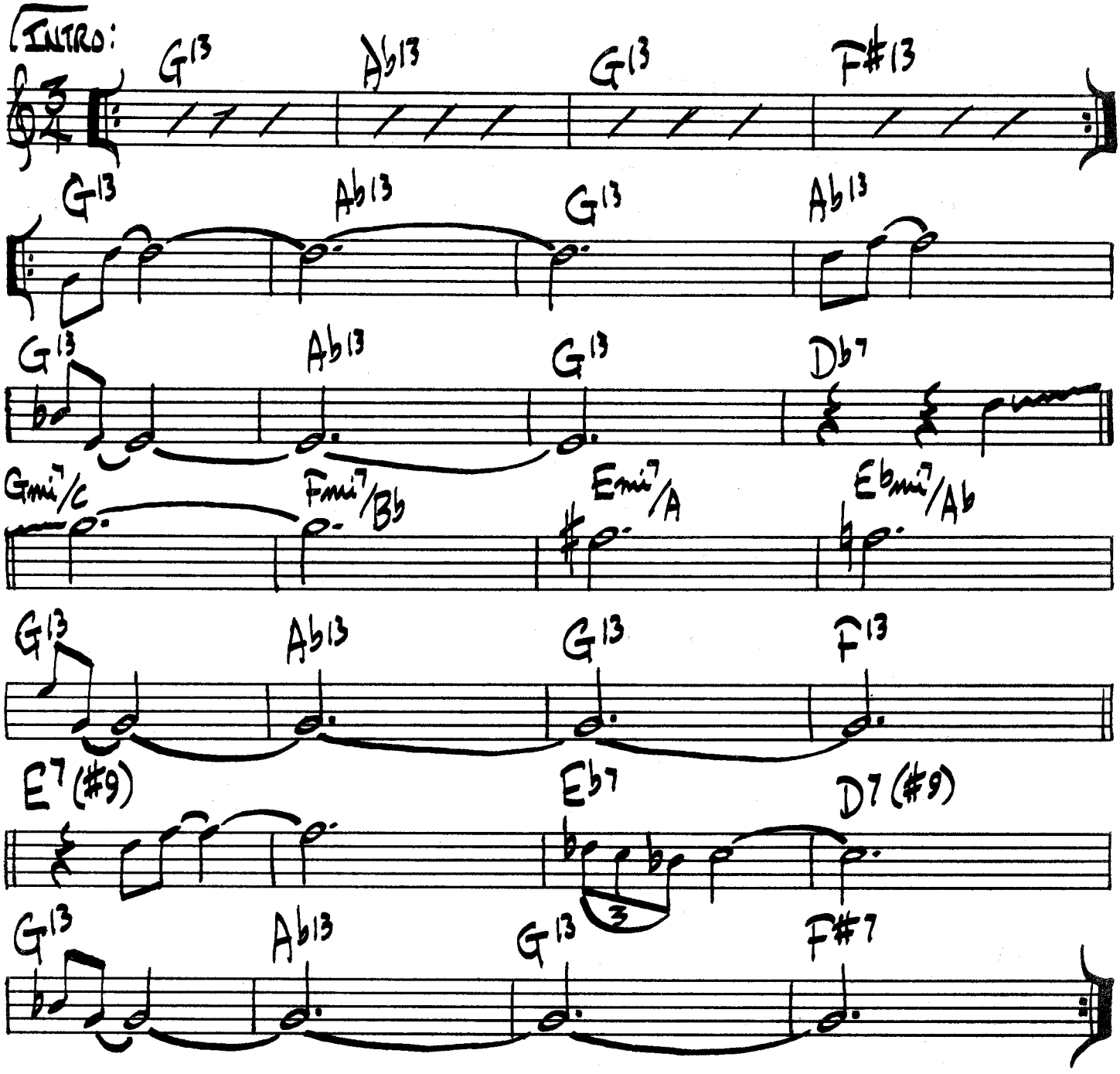

BUD SHANK - "BUD SHANK'S SUNSHINE EXPRESS"

100.

FLINTSTONE'S THEME

BRYSON / GOLDBERG

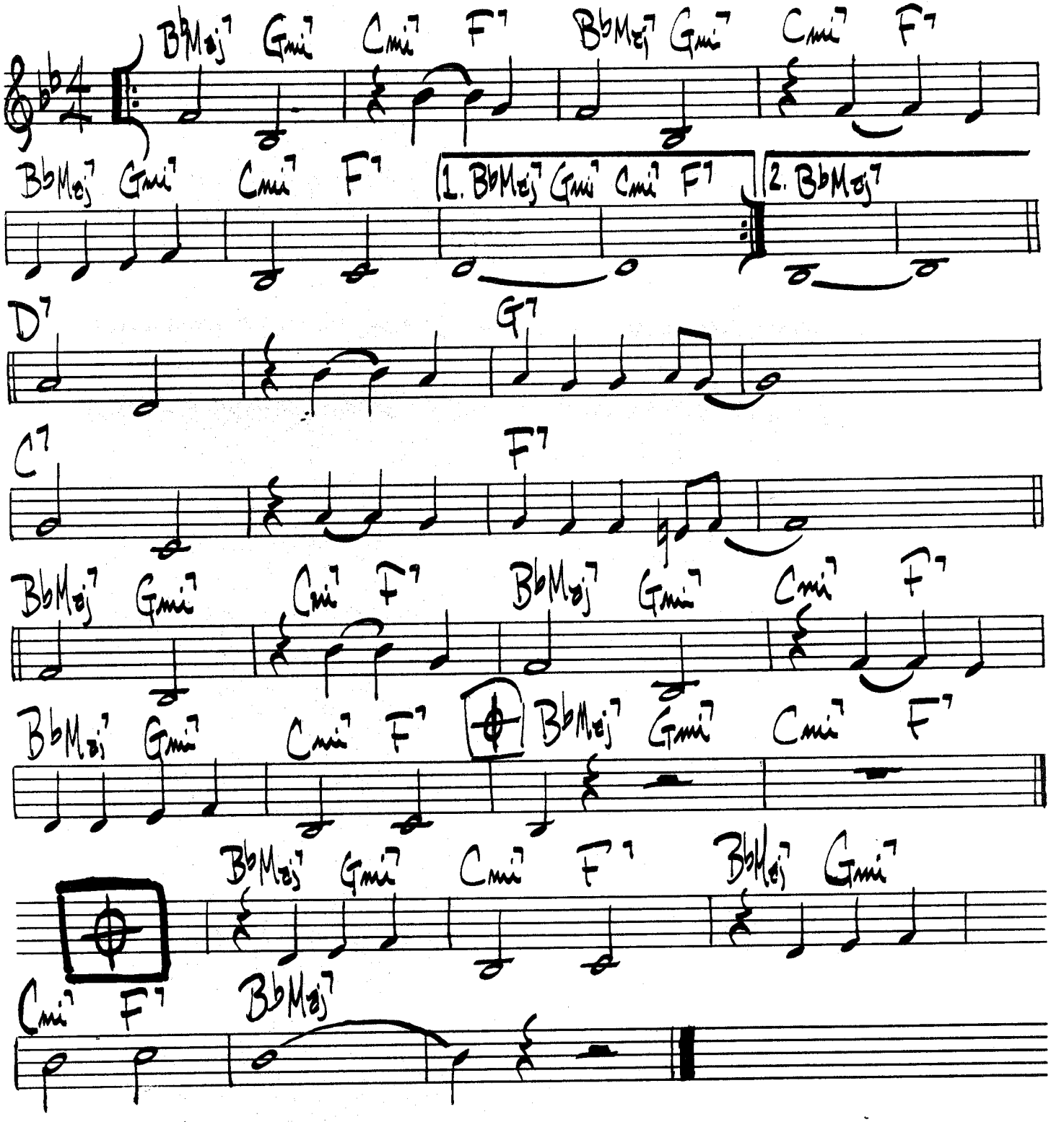

CLARK TERRY – "CLARK TERRY & HIS JOLLY GIANTS"

A FLOWER IS A LONESOME THING

B. STRAYHORN

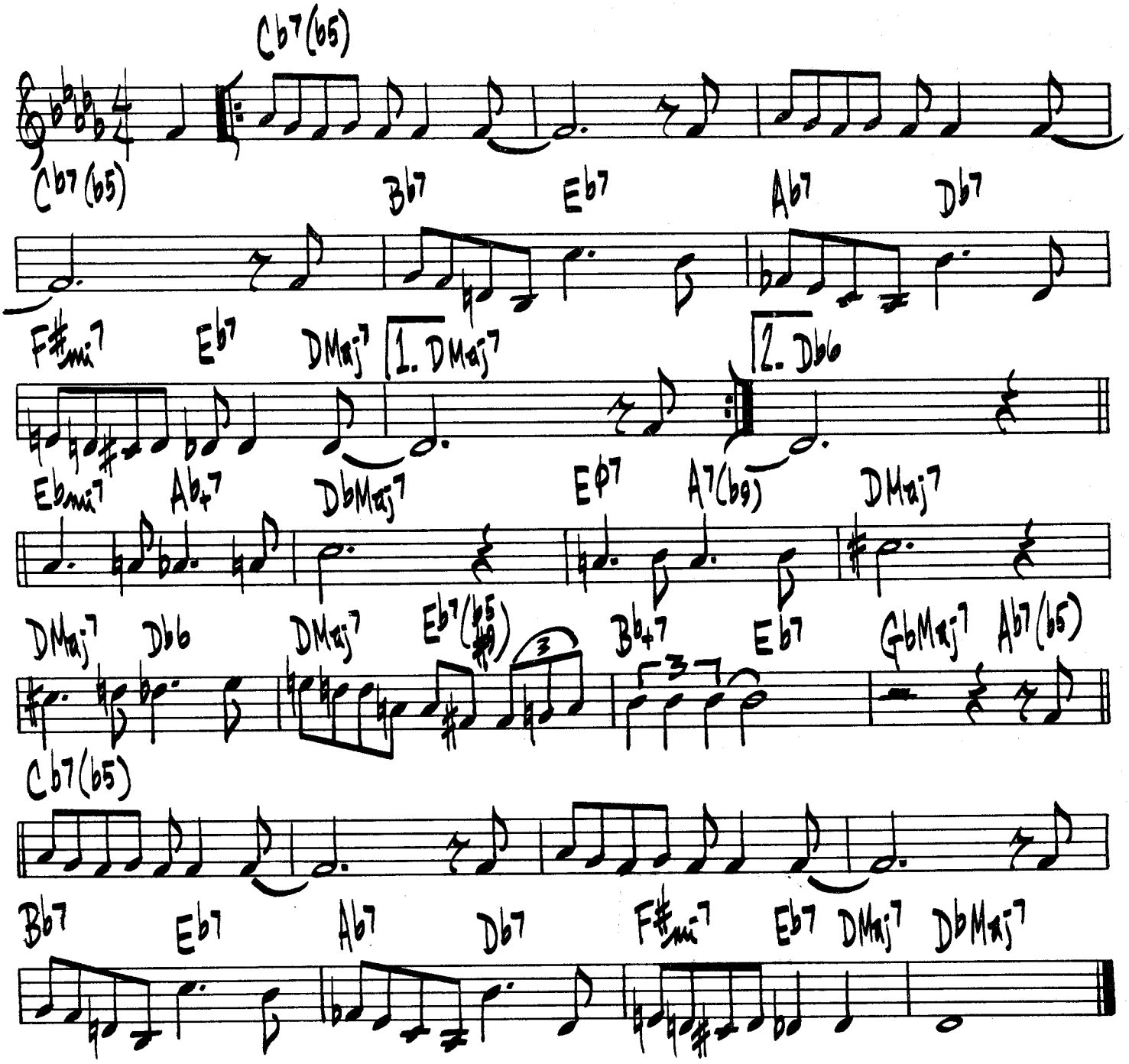

FLY BY NIGHT

DAVE GRUSIN

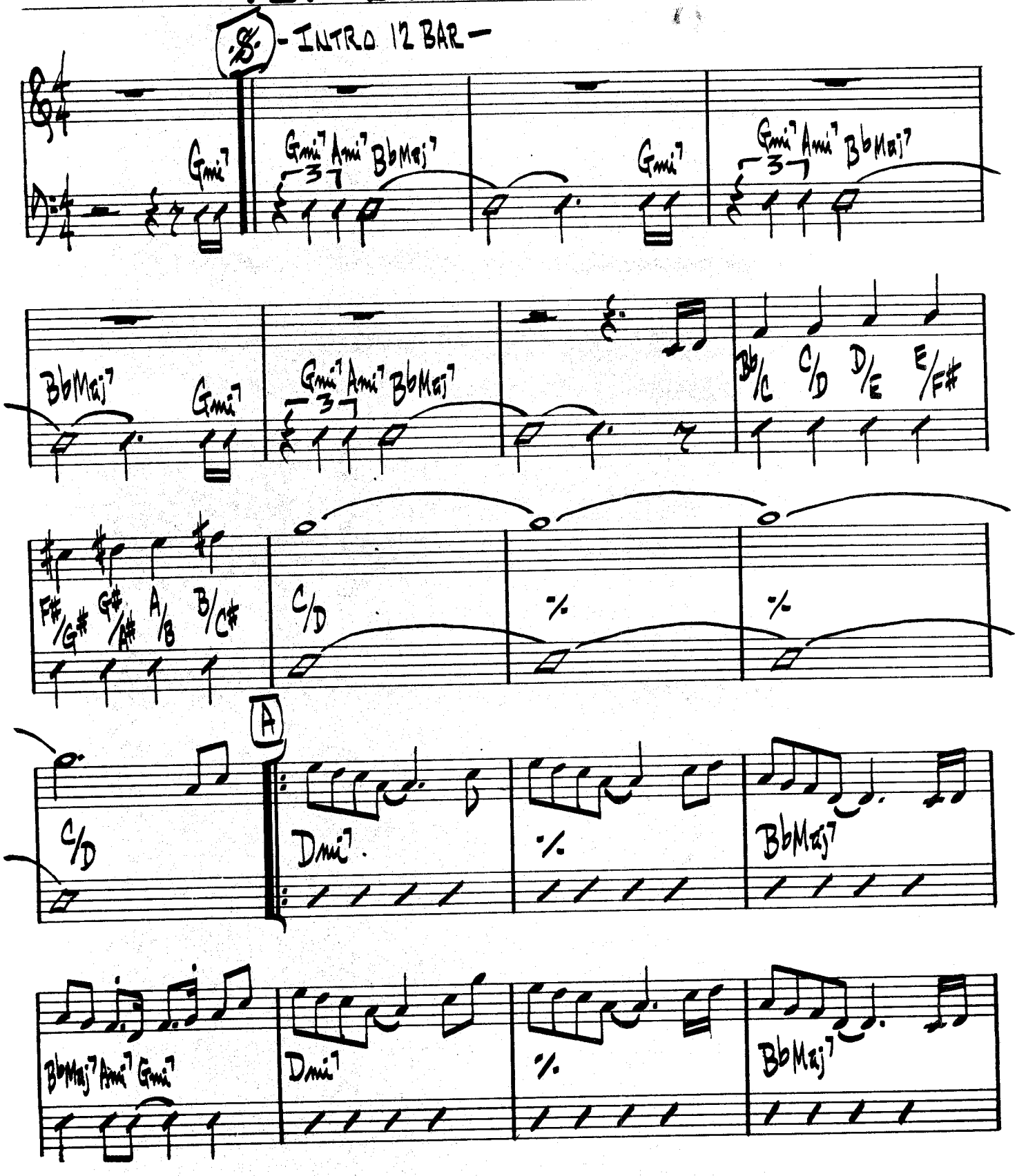

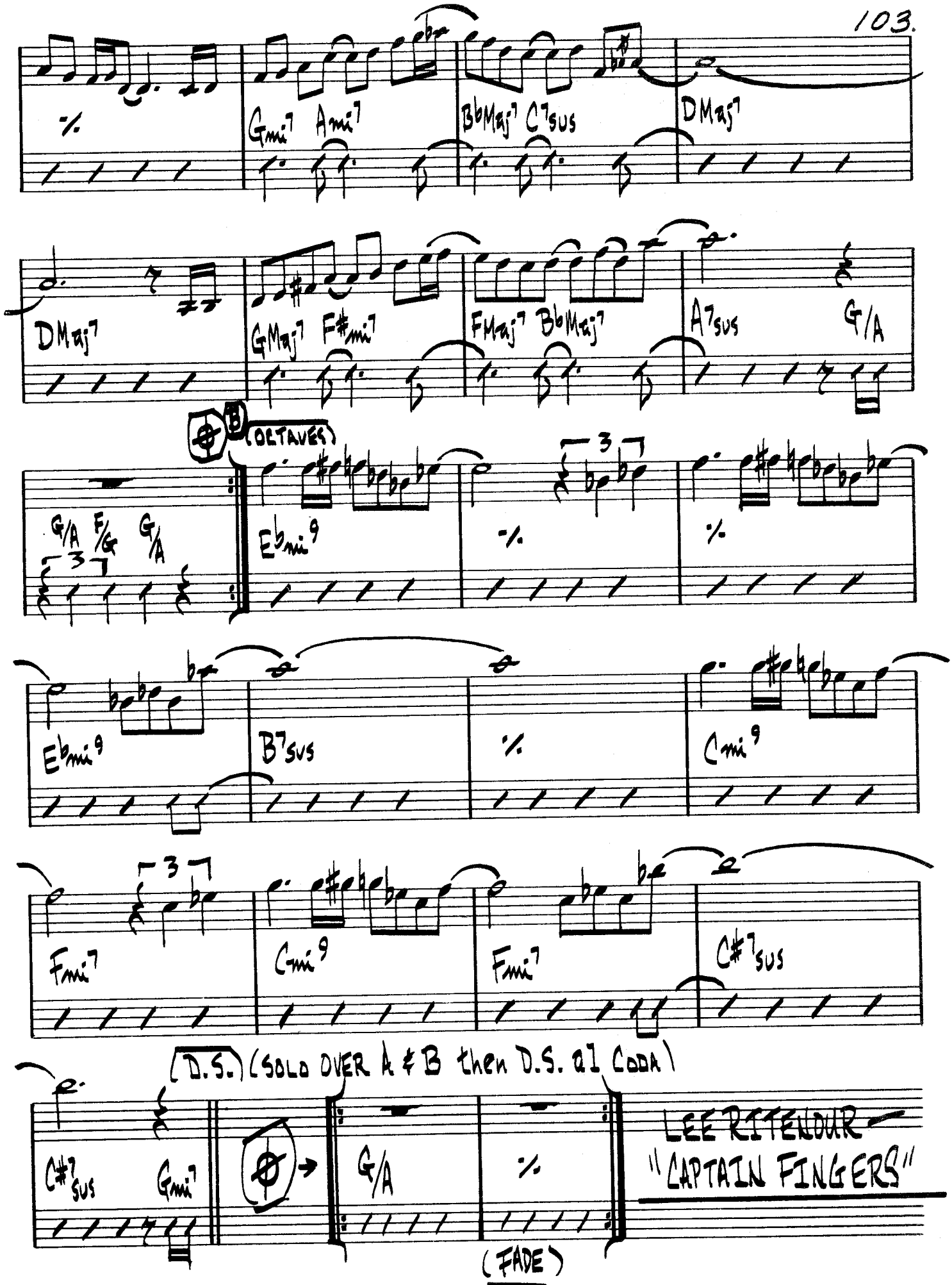
%
Gmi7 Ami7
BbMaj7 C7sus
DMaj7
DMaj7
GMaj7 F#mi7
FMaj7 BbMaj7
A7sus G/A
(OCTAVES)
G/A F/G G/A
Ebmi9
%
%
Ebmi9
B7sus
%
Cmi9
Fmi7
Cmi9
Fmi7
C#7sus
(D.S.) (SOLO OVER A & B then D.S. al CODA)
C#7sus Gmi7
G/A
%
(FADE)
LEE RITENOUR
"CAPTAIN FINGERS"

FIVE SPOT AFTER DARK

BENNY GOLSON

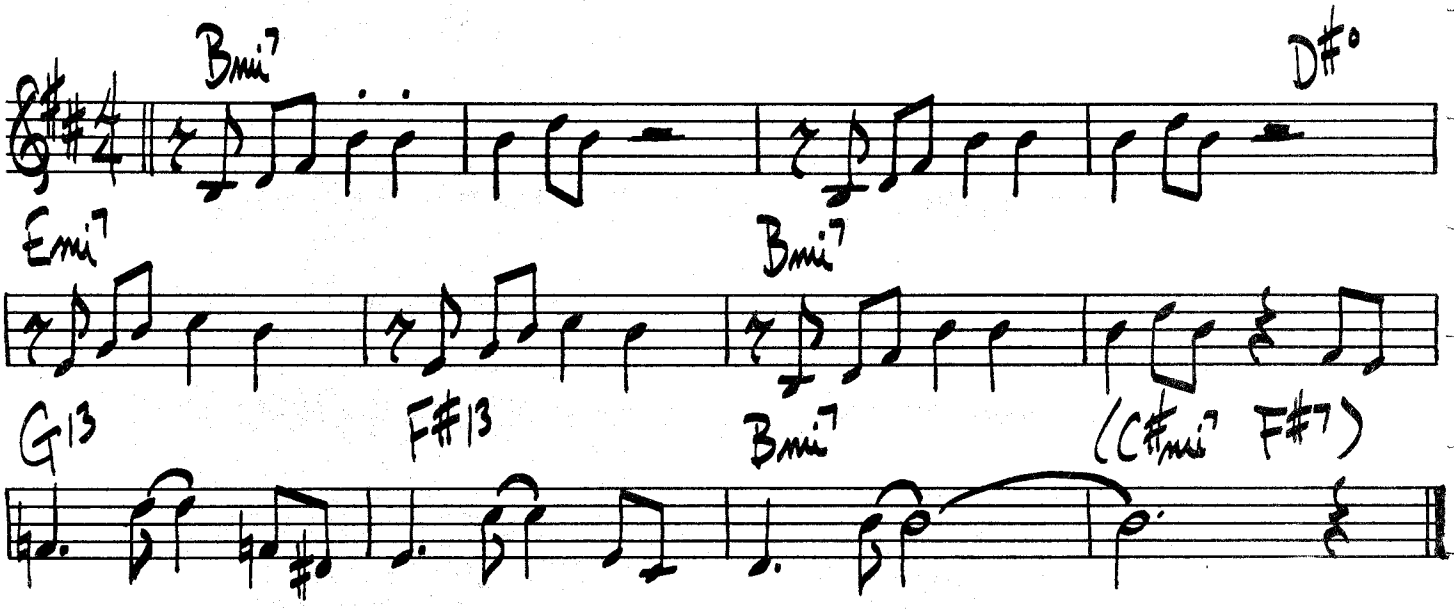

FUNK DUMPLIN'

JOHNNY COLES

(MED UP FUNK)

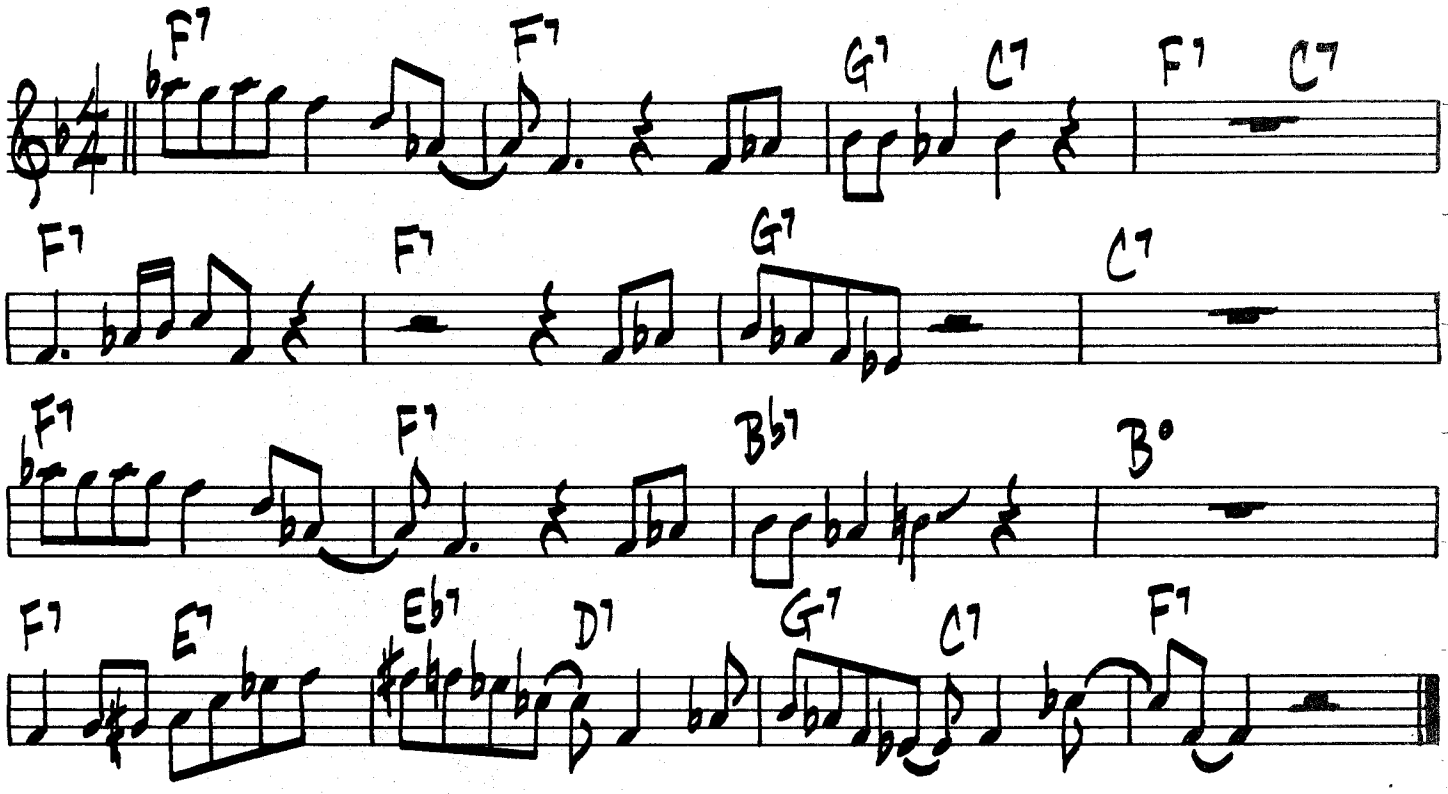

FLYING HOME

LIONEL HAMPTON

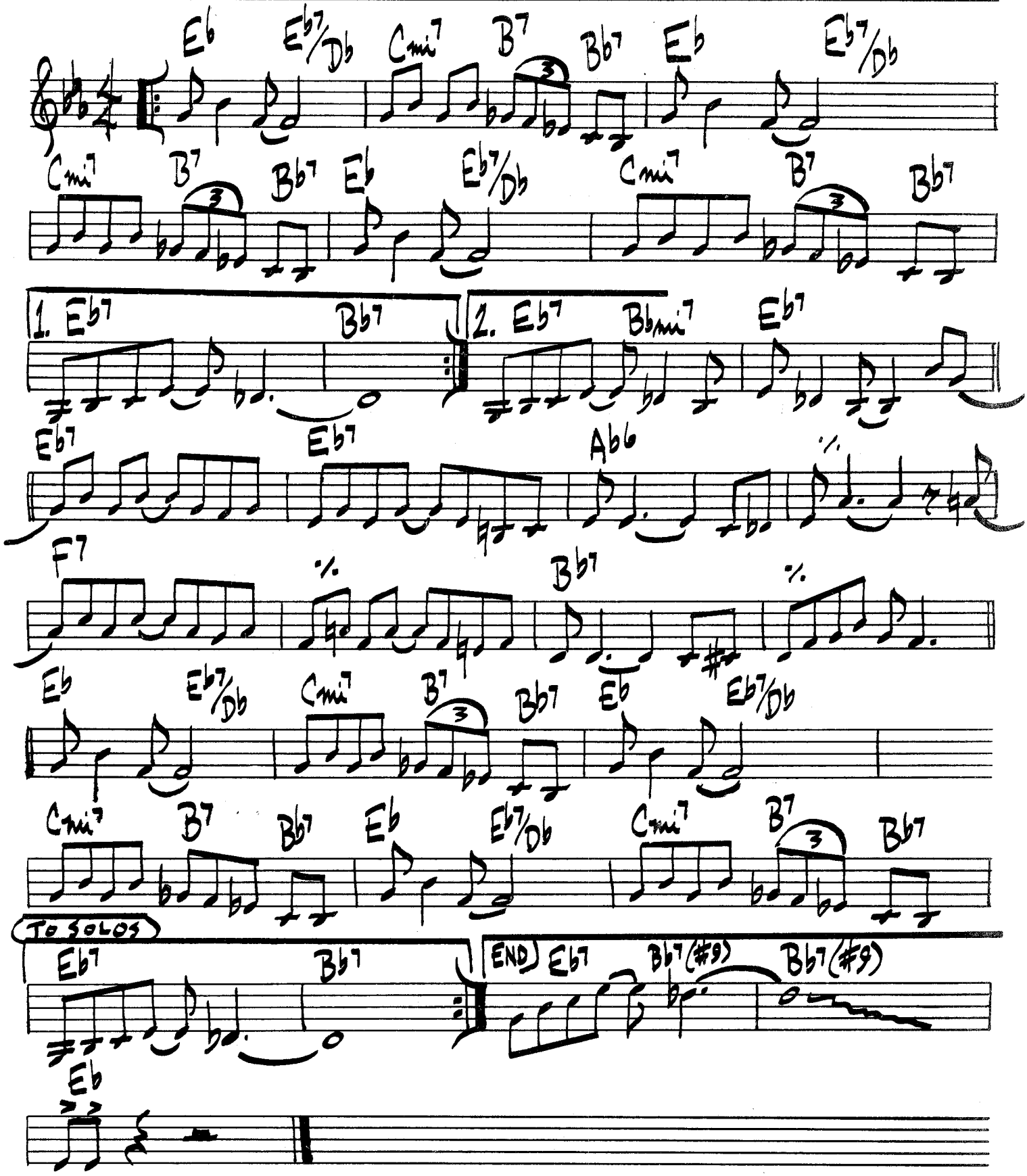

FLY ME TO THE MOON

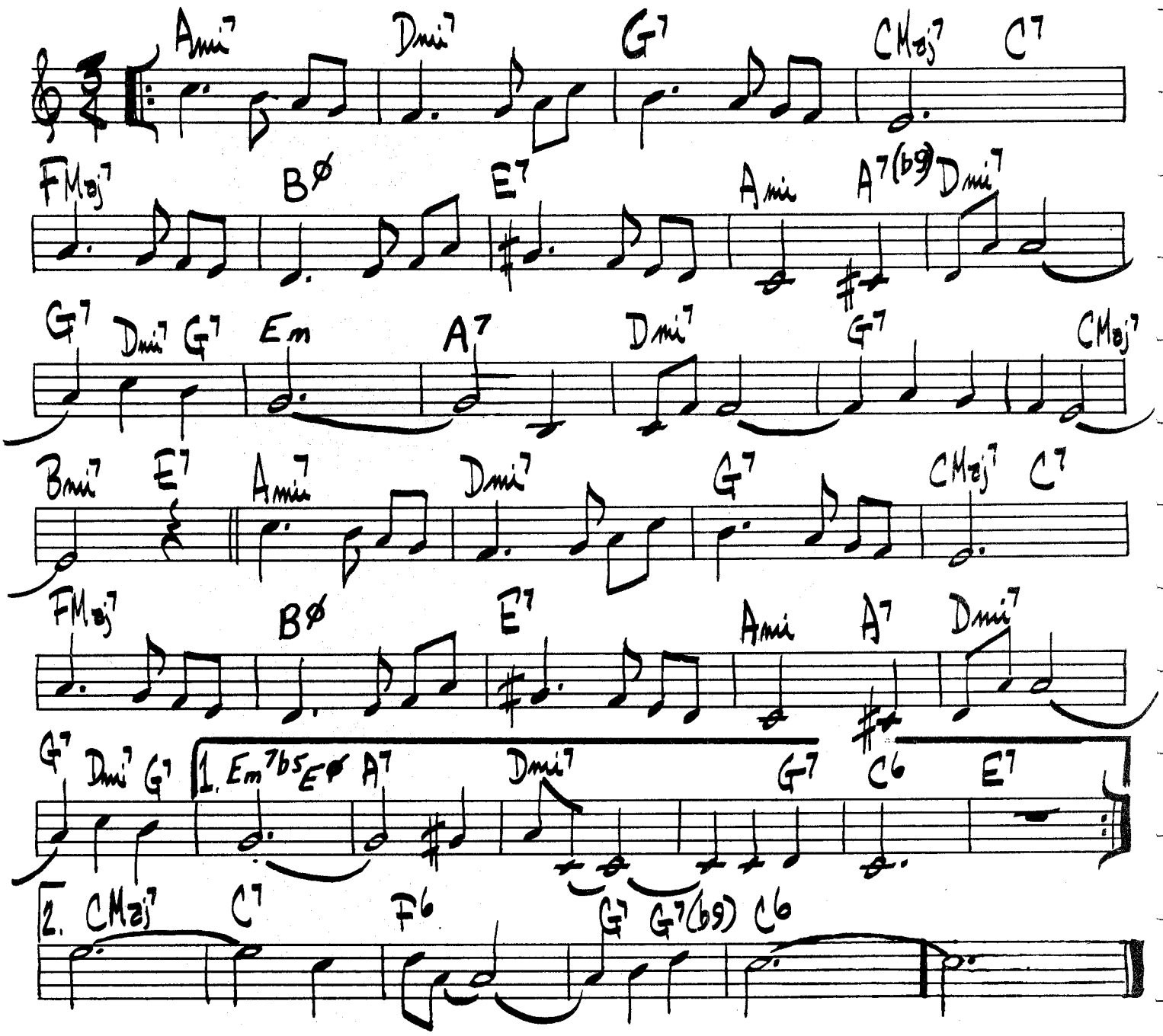

FOOLS RUSH IN

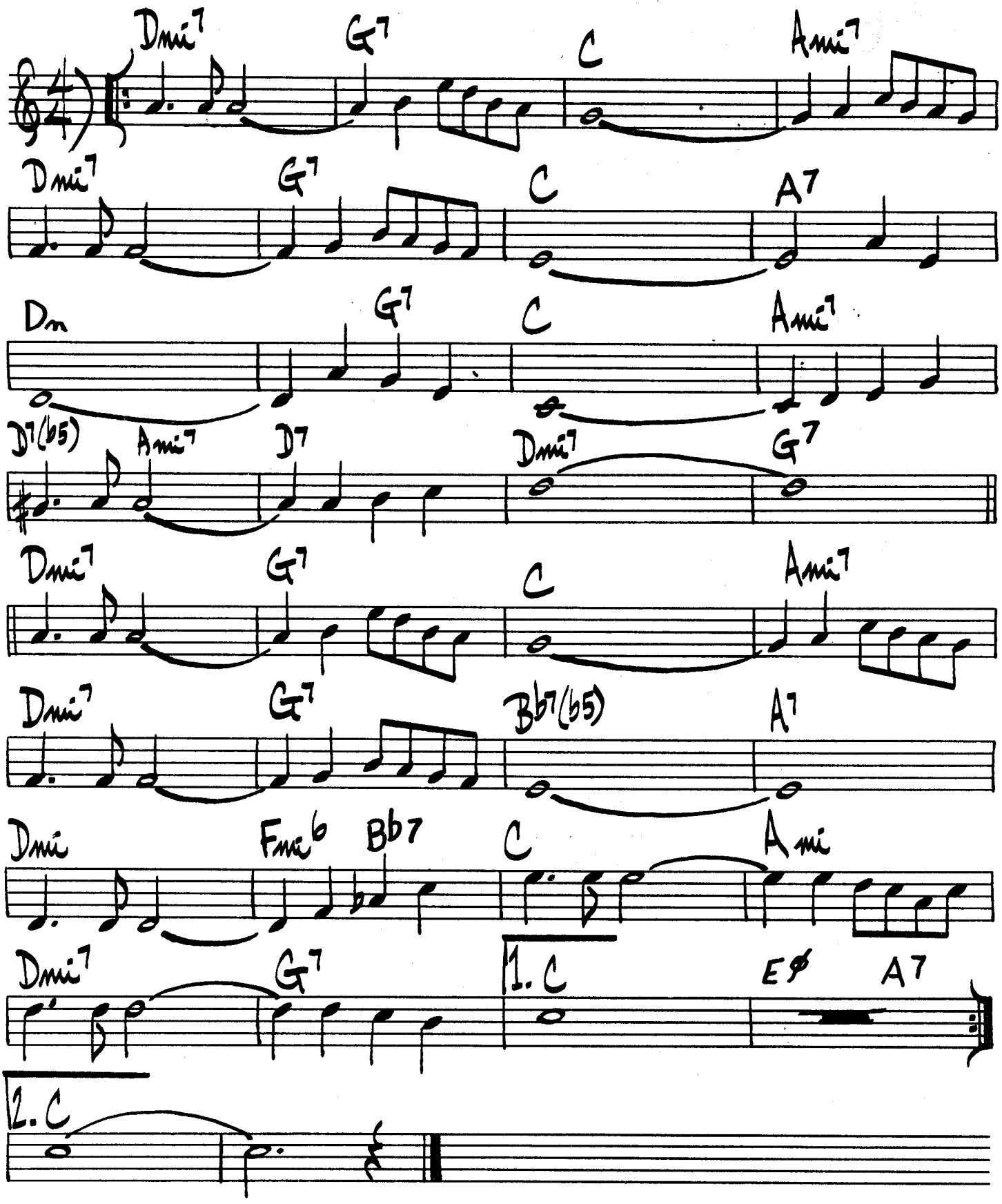

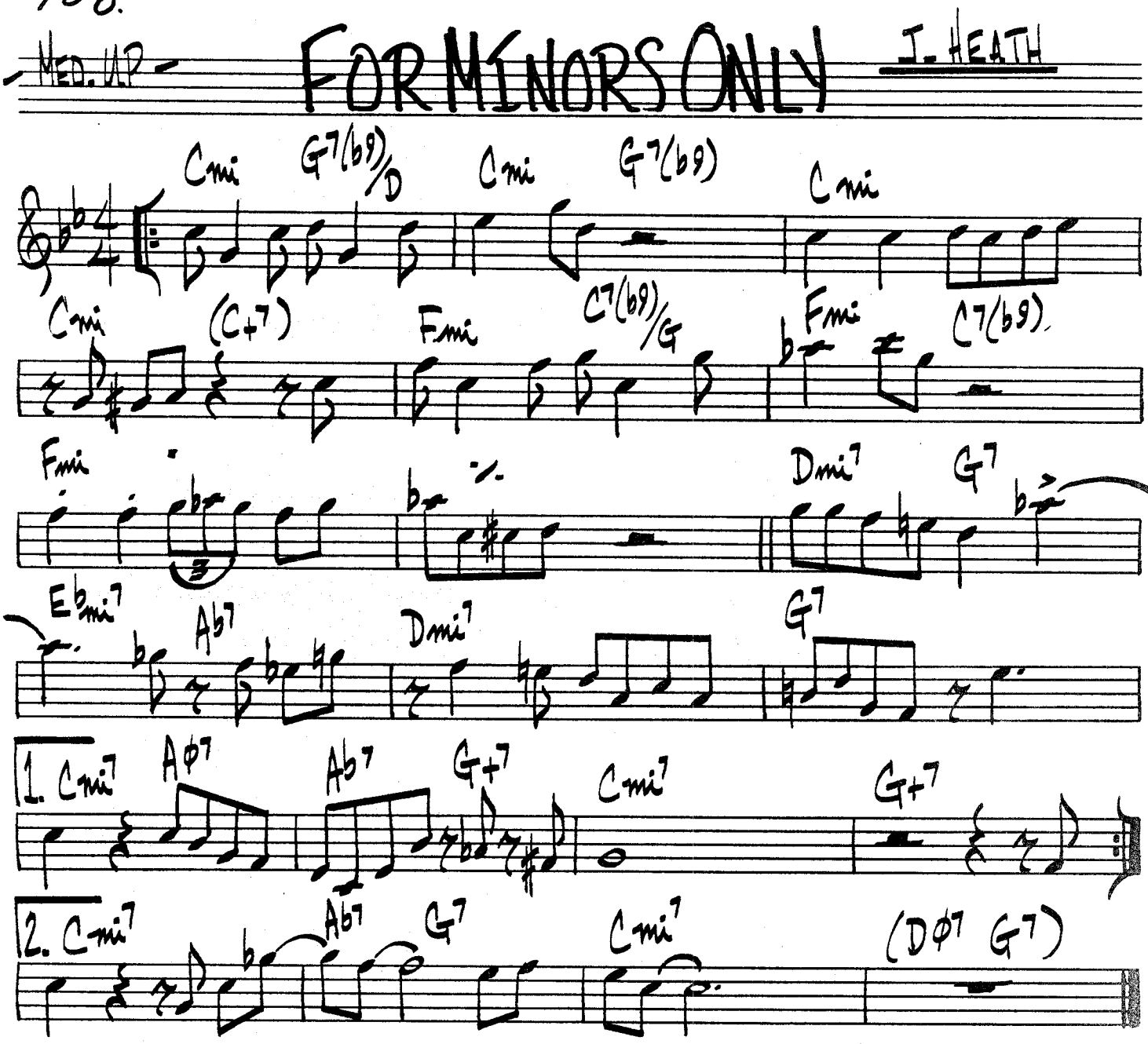

JIMMY HEATH - "PICTURE OF HEATH"

FOUR BROTHERS

JIMMY GUIFFRE

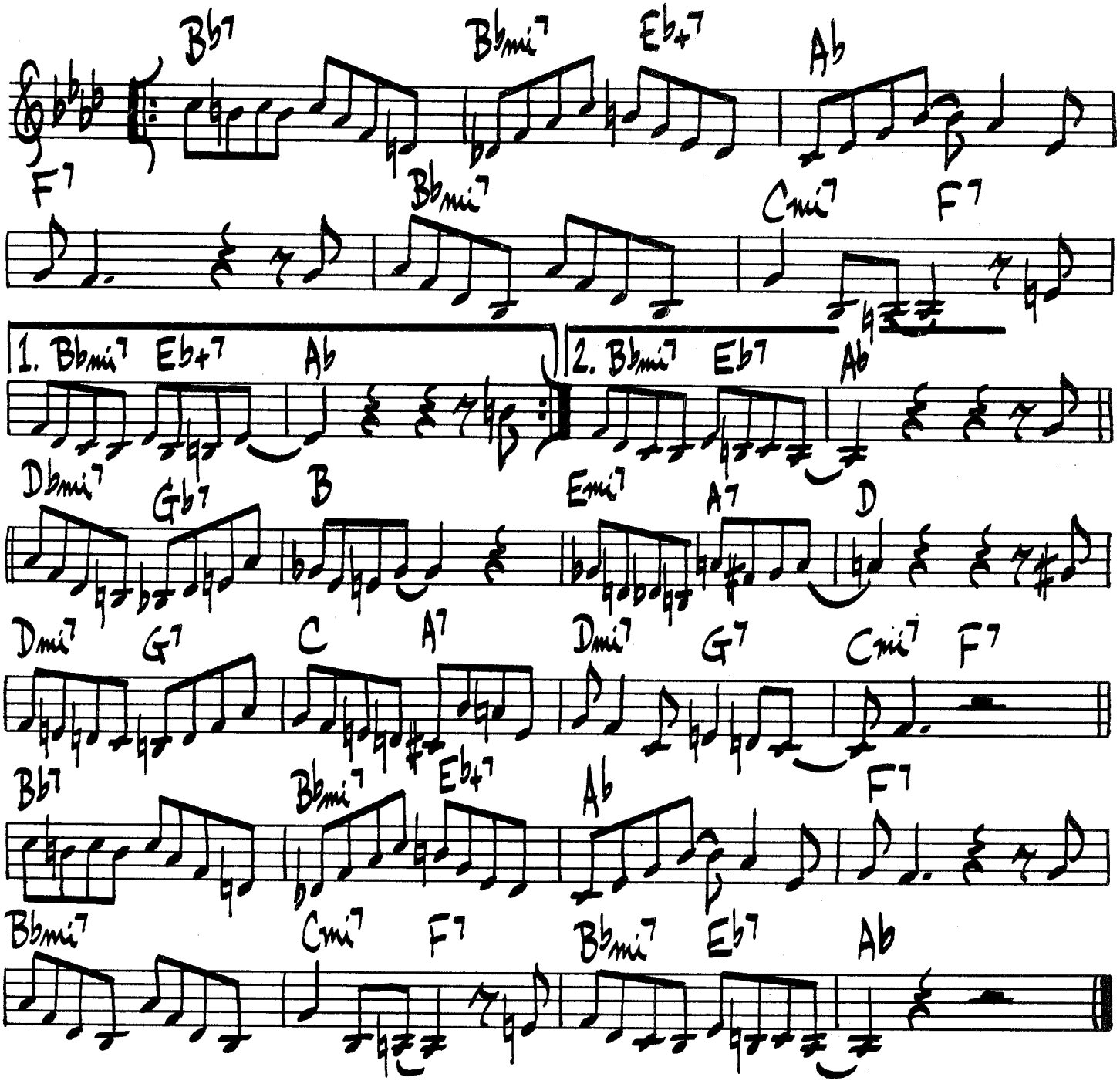

110.

(UP)

FOX HUNT

J. J. JOHNSON

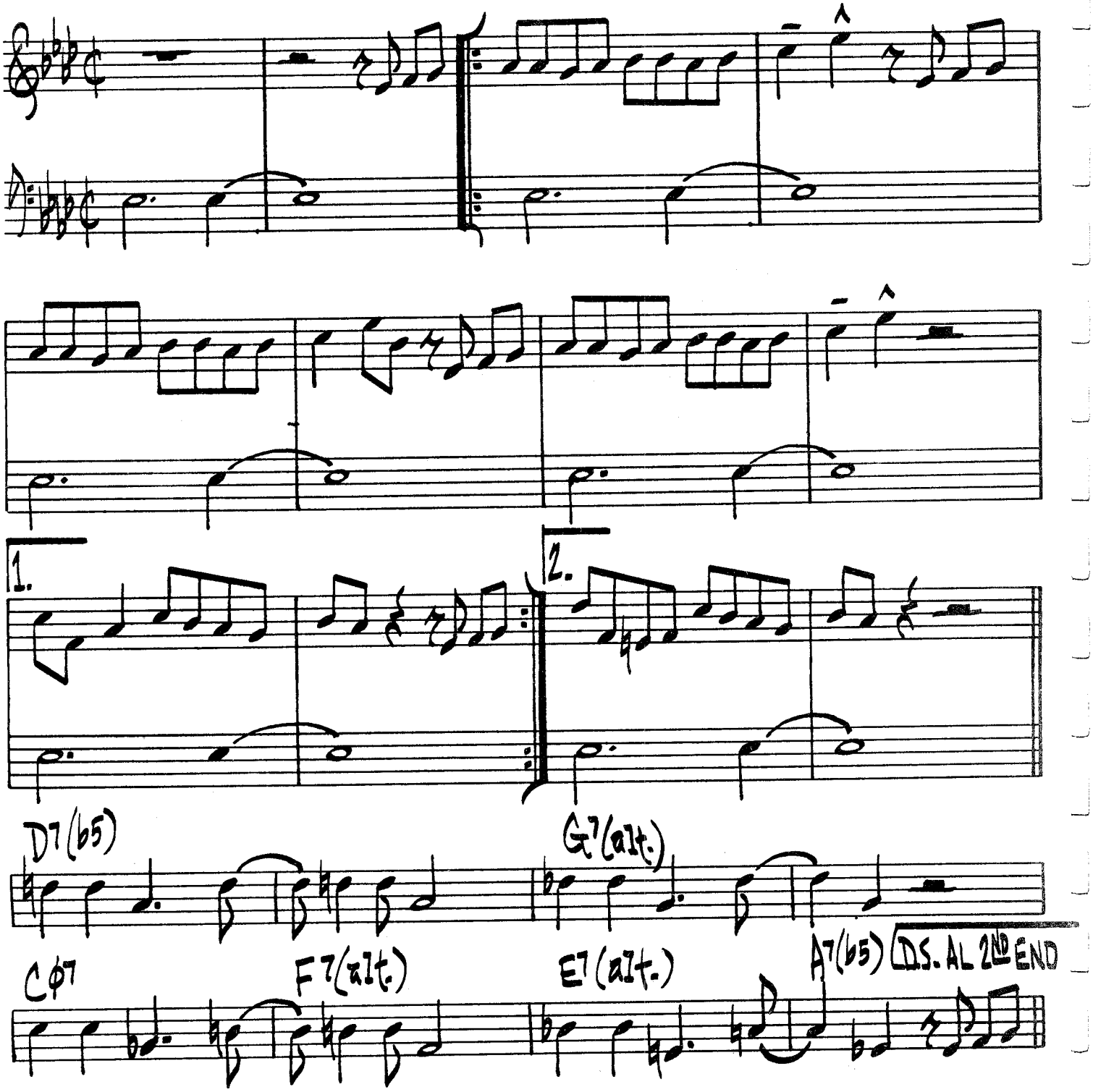

FREDDIE FROO

PEPPER ADAMS

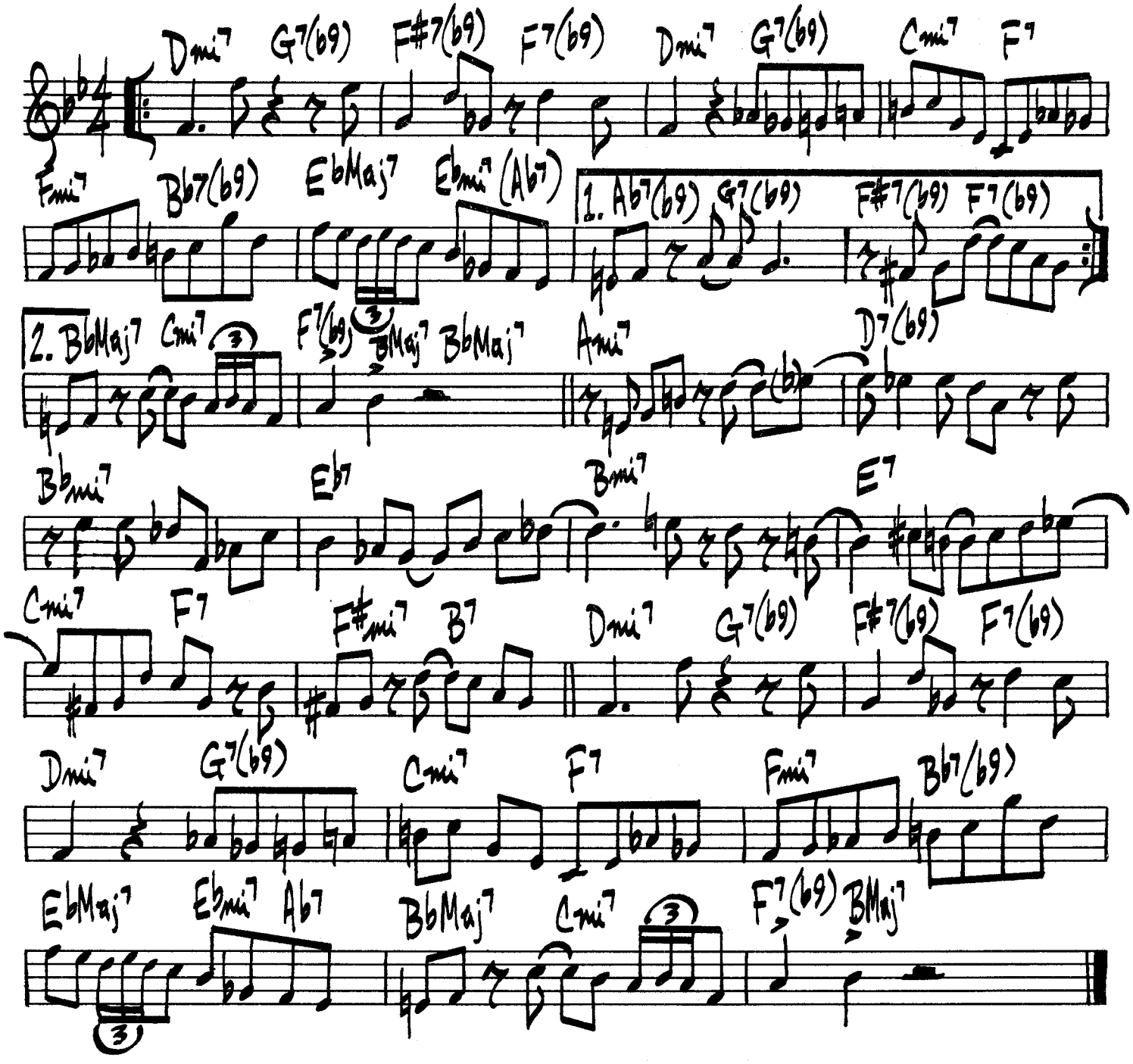

FREE CELL BLOCK "F", TIS NAZI U.S.A.

C. MINGUS

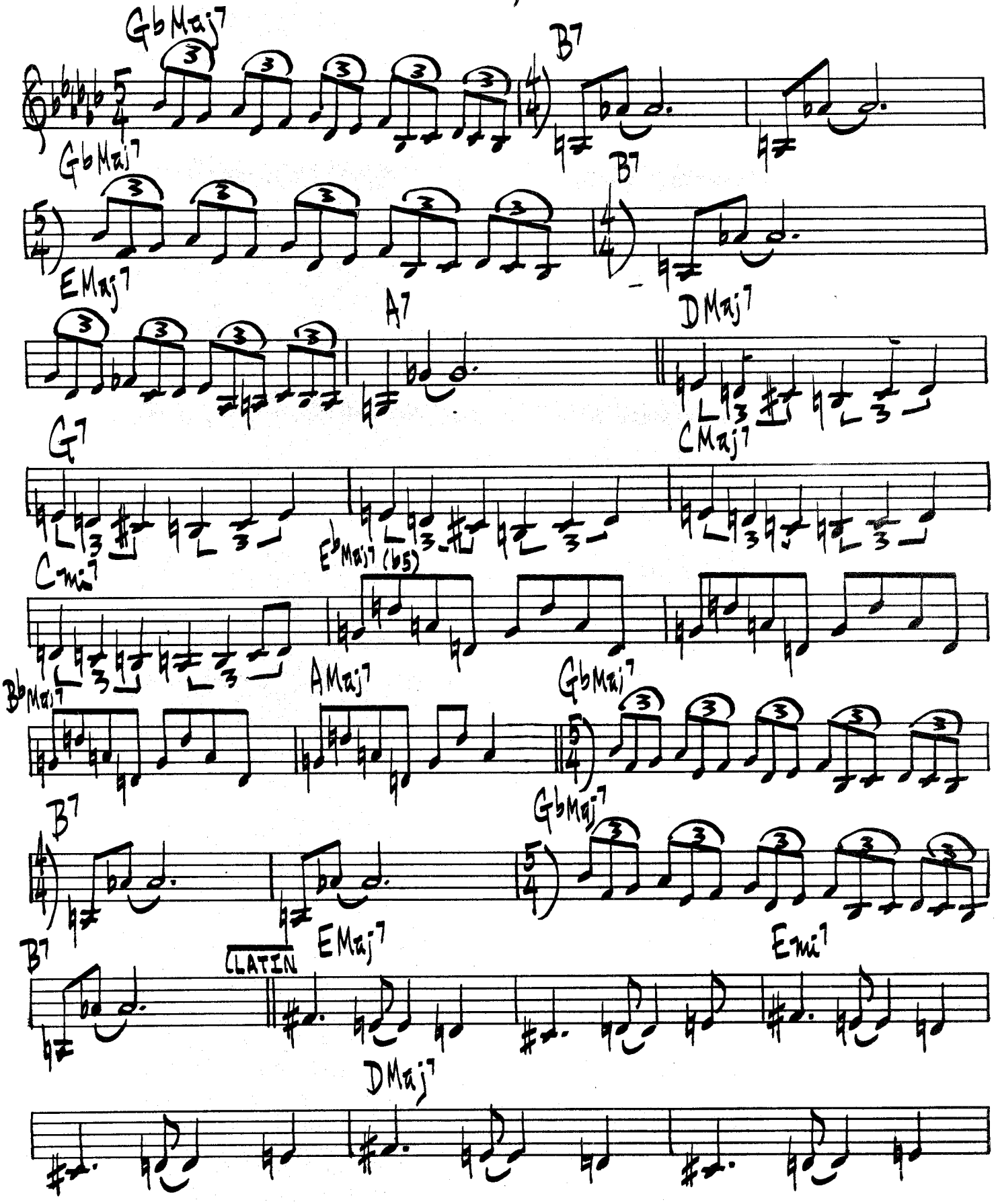

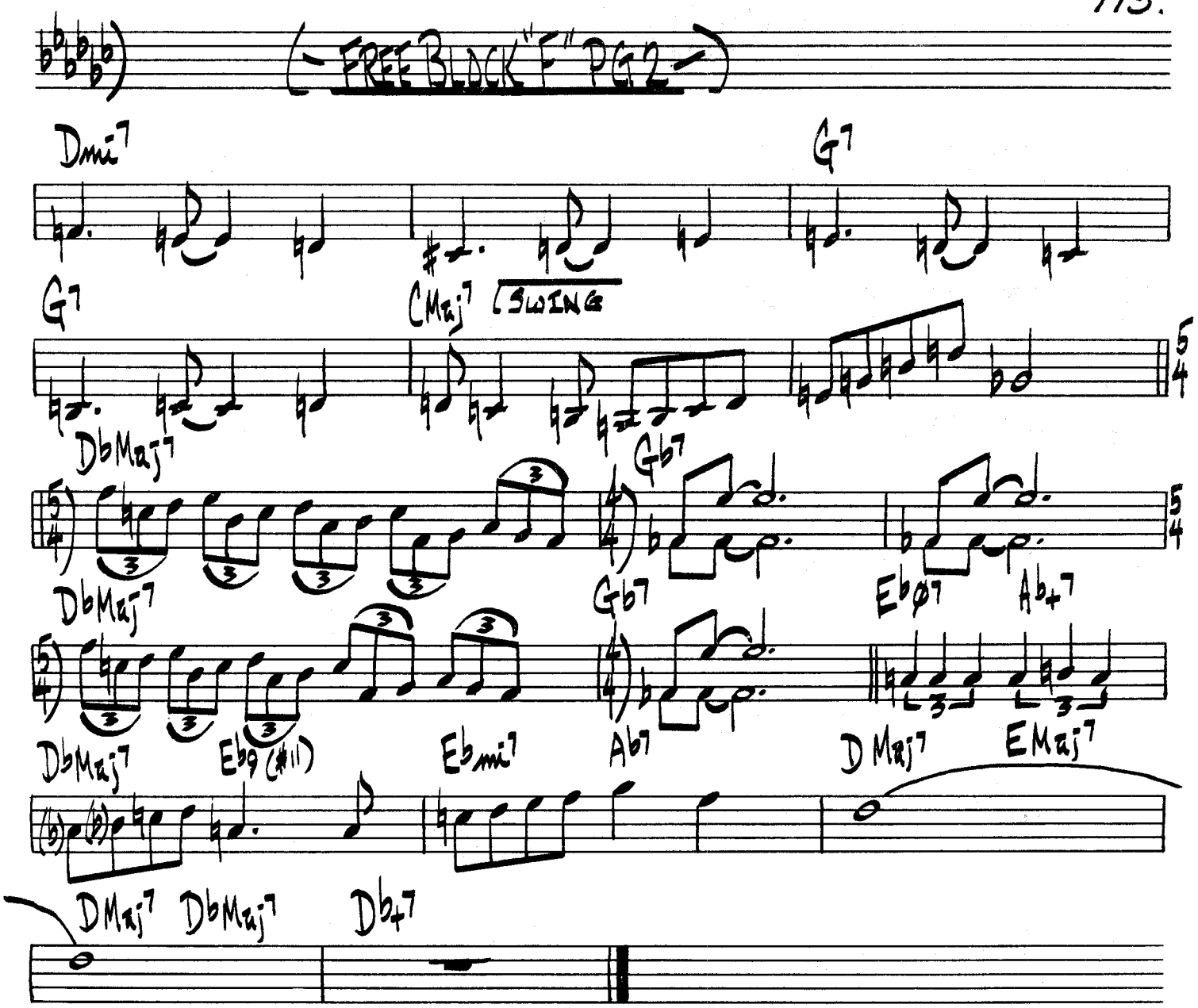

CHARLES MINGUS - "CHANGES TWO"

FRIDAY THE 13TH

JoAnne Brackeen

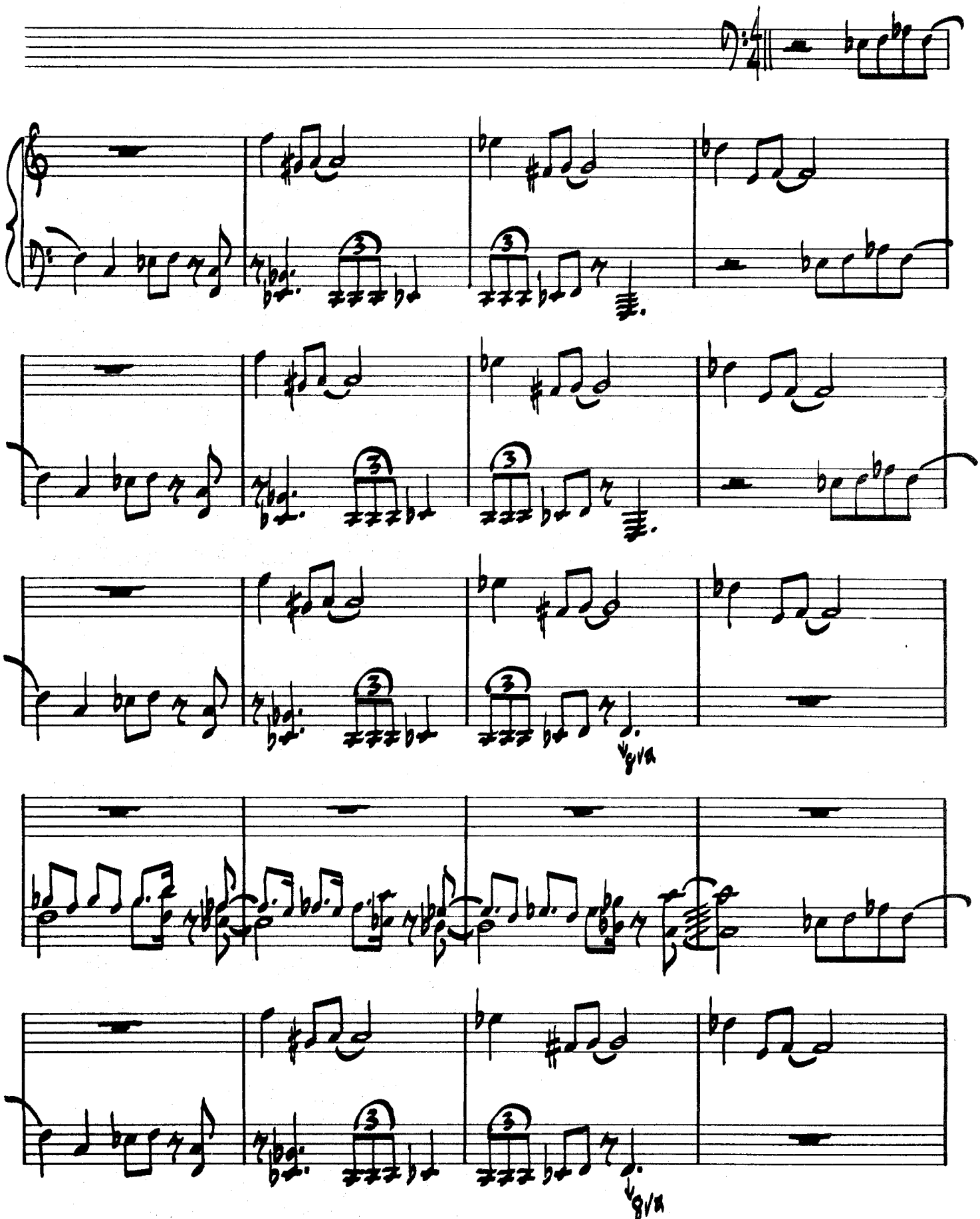

(- FRIDAY THE 13th PG 2 -)

(REPEAT 3 X'S)

13/4

- REPEAT 4 X -

F | Eb | Db | C7

F | Eb | Db | C7

F | Eb | Db | C7

Bb7 | Ab7 | Gb7 | C7

F | Eb7 | Db7 | Cmi7 | F

C | Db | Eb | Db

F | Bb | Eb

116.
(MED. TEMPO)

FUNKY

KENNY BURRELL

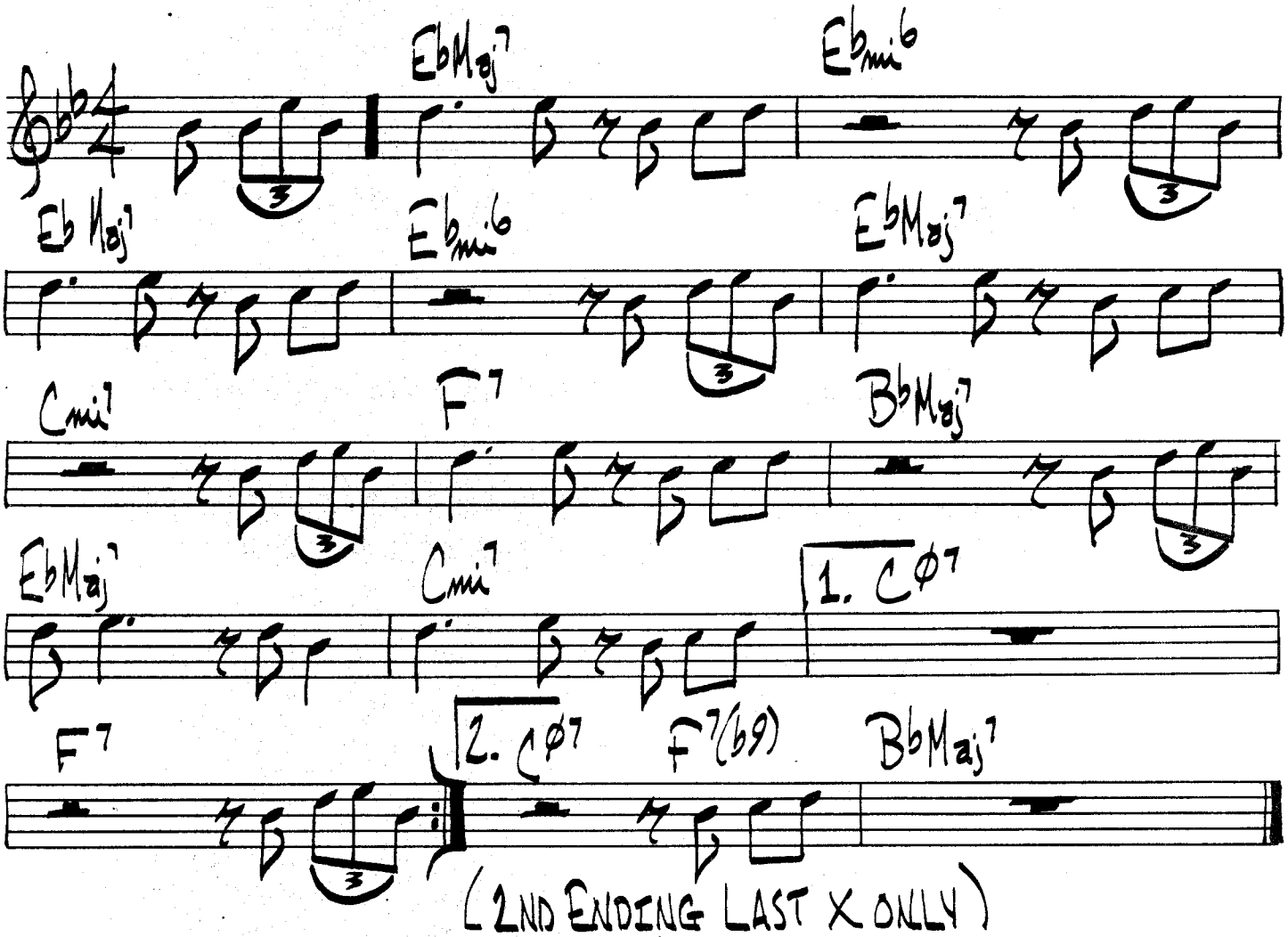

(2ND ENDING LAST X ONLY)

FREE.

ORNETTE COLEMAN.

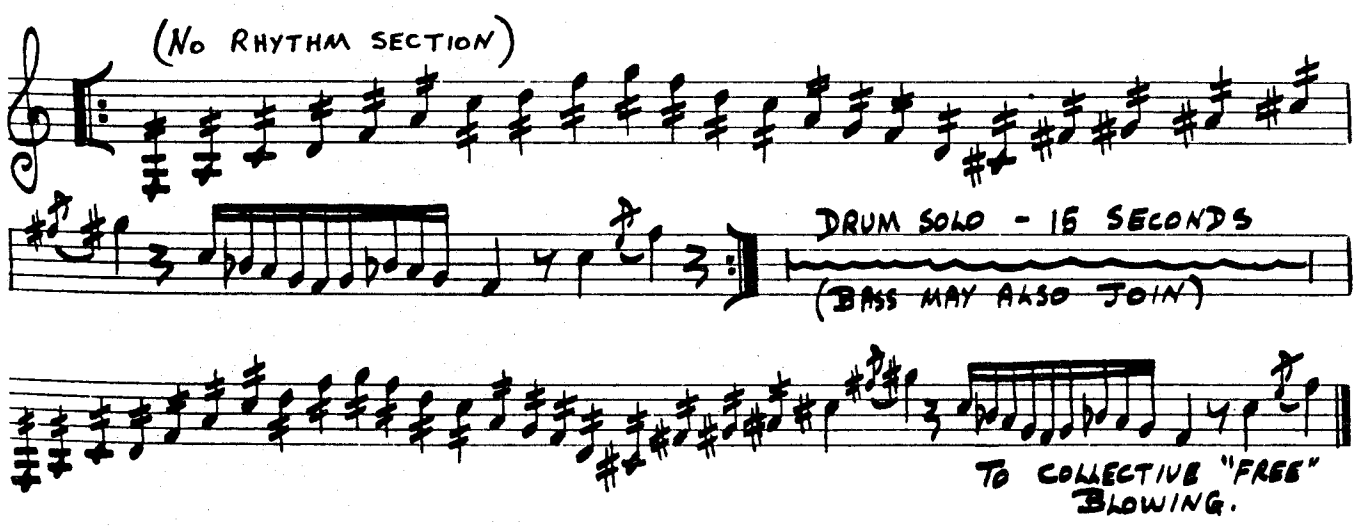

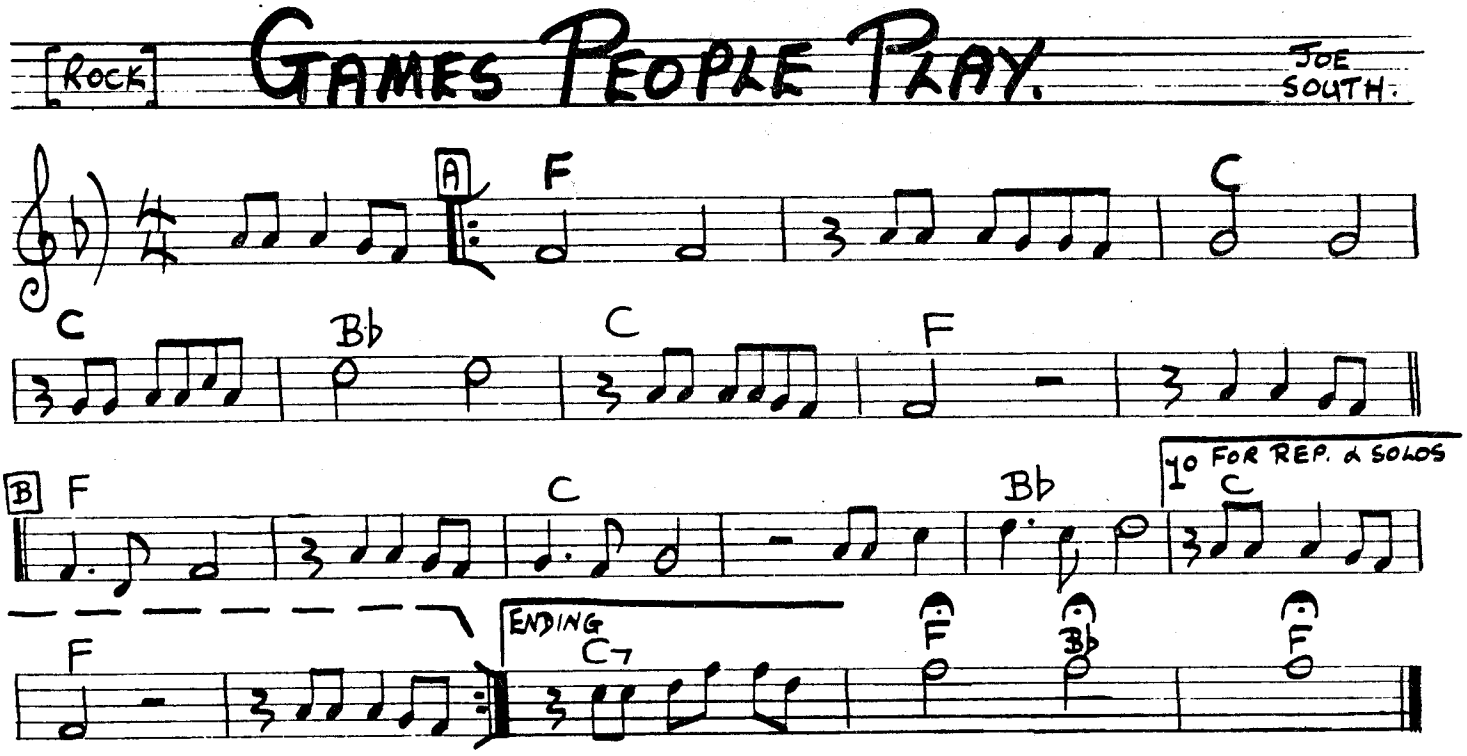
[ROCK]
GAMES PEOPLE PLAY.
JOE SOUTH.
A
F
C
C
Bb
C
F
B
F
C
Bb
1° FOR REP. & SOLOS
C
F
ENDING
C7
F
Bb
F

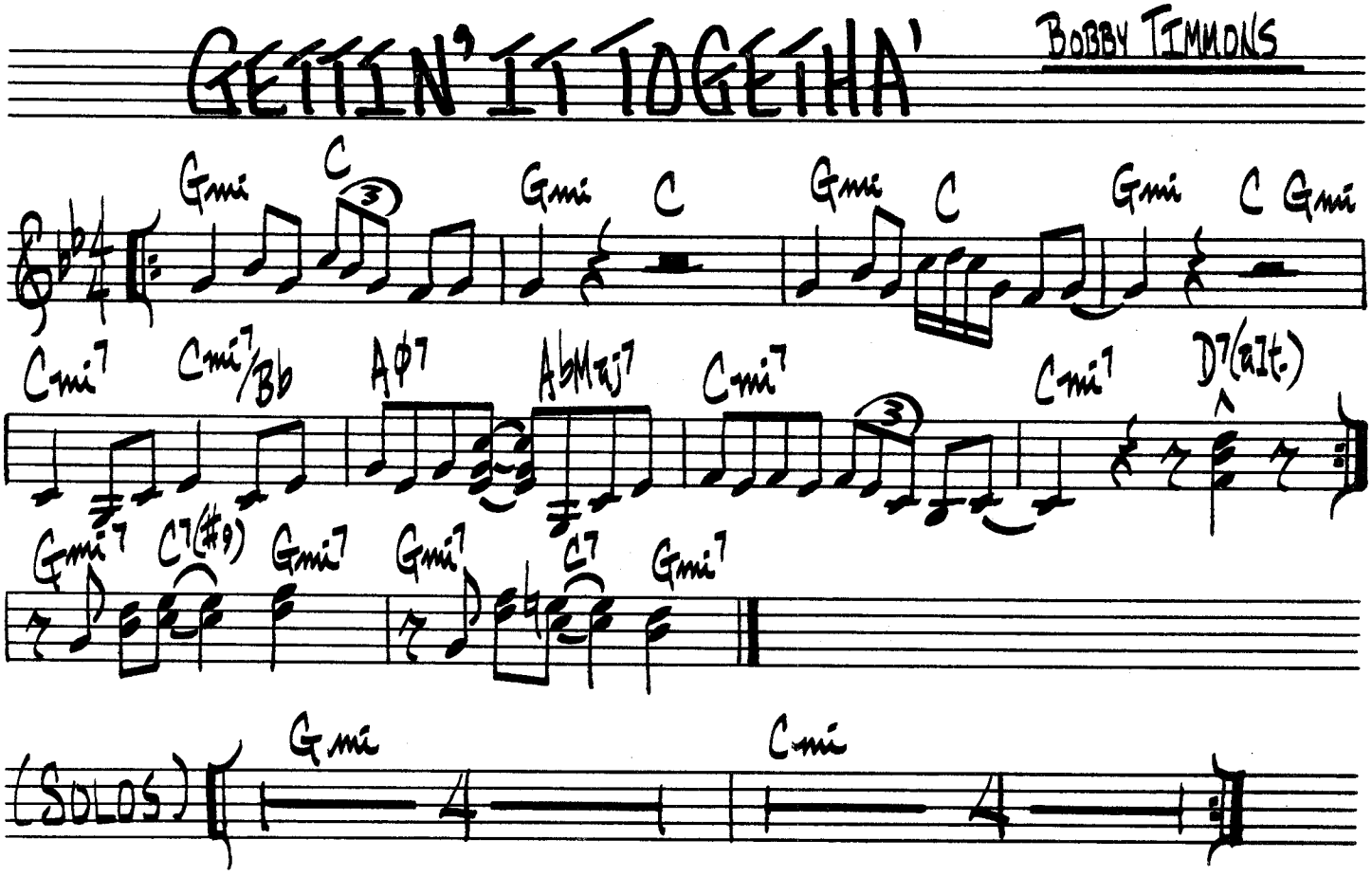
GETTIN' IT TOGETHA'
BOBBY TIMMONS
Gmi
C
Gmi
C
Gmi
C
Gmi
C
Gmi
Cmi7
Cmi7/Bb
Aφ7
AbMaj7
Cmi7
Cmi7
D7(alt.)
Gmi7
C7(#9)
Gmi7
Gmi7
C7
Gmi7
(SOLOS)
Gmi
Cmi

(BALLAD) GENTLE WIND & FALLING TEAR

G. BURTON

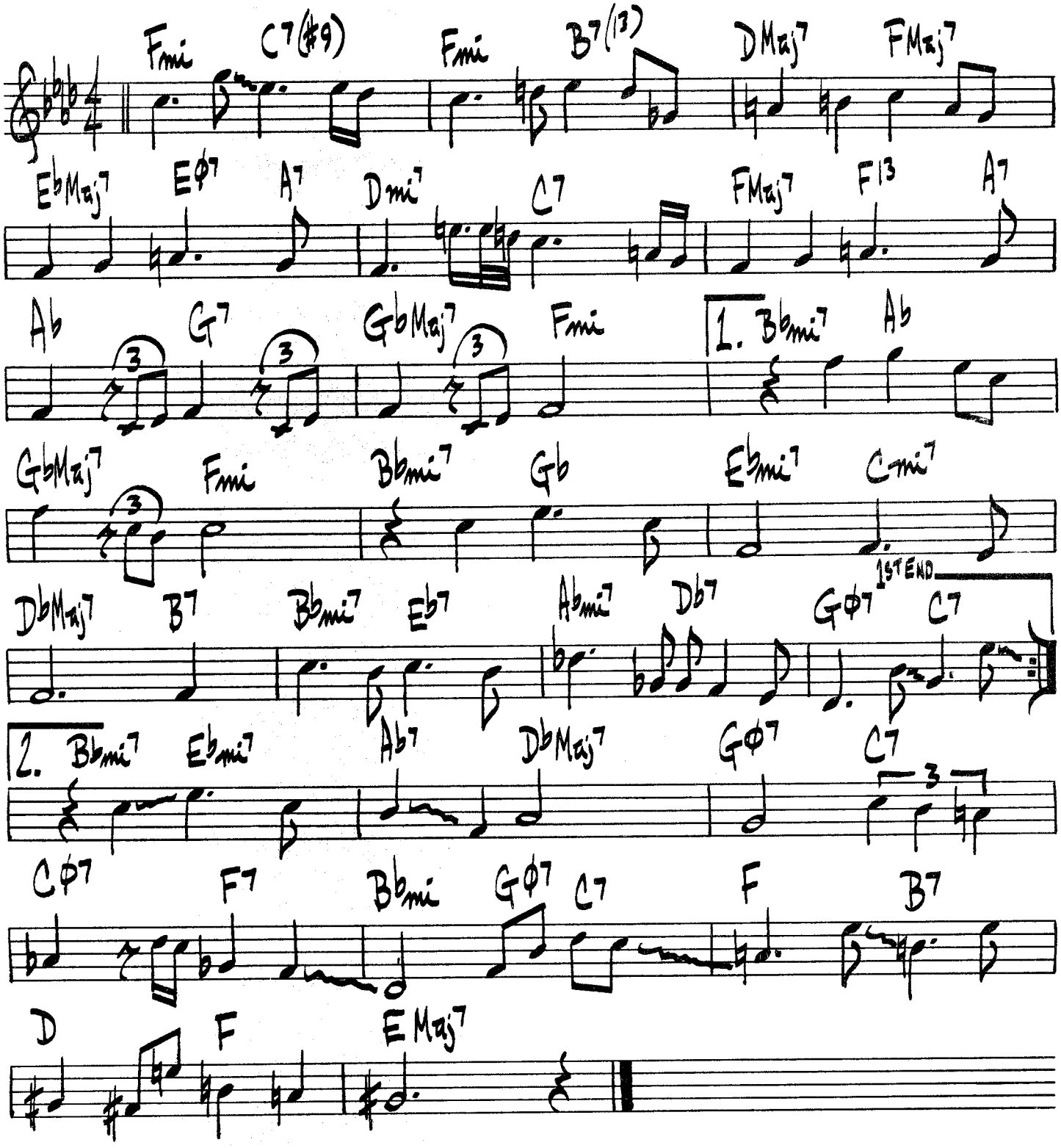

(BALLAD)

GEORGIA

HOAGY CHARMICHAEL

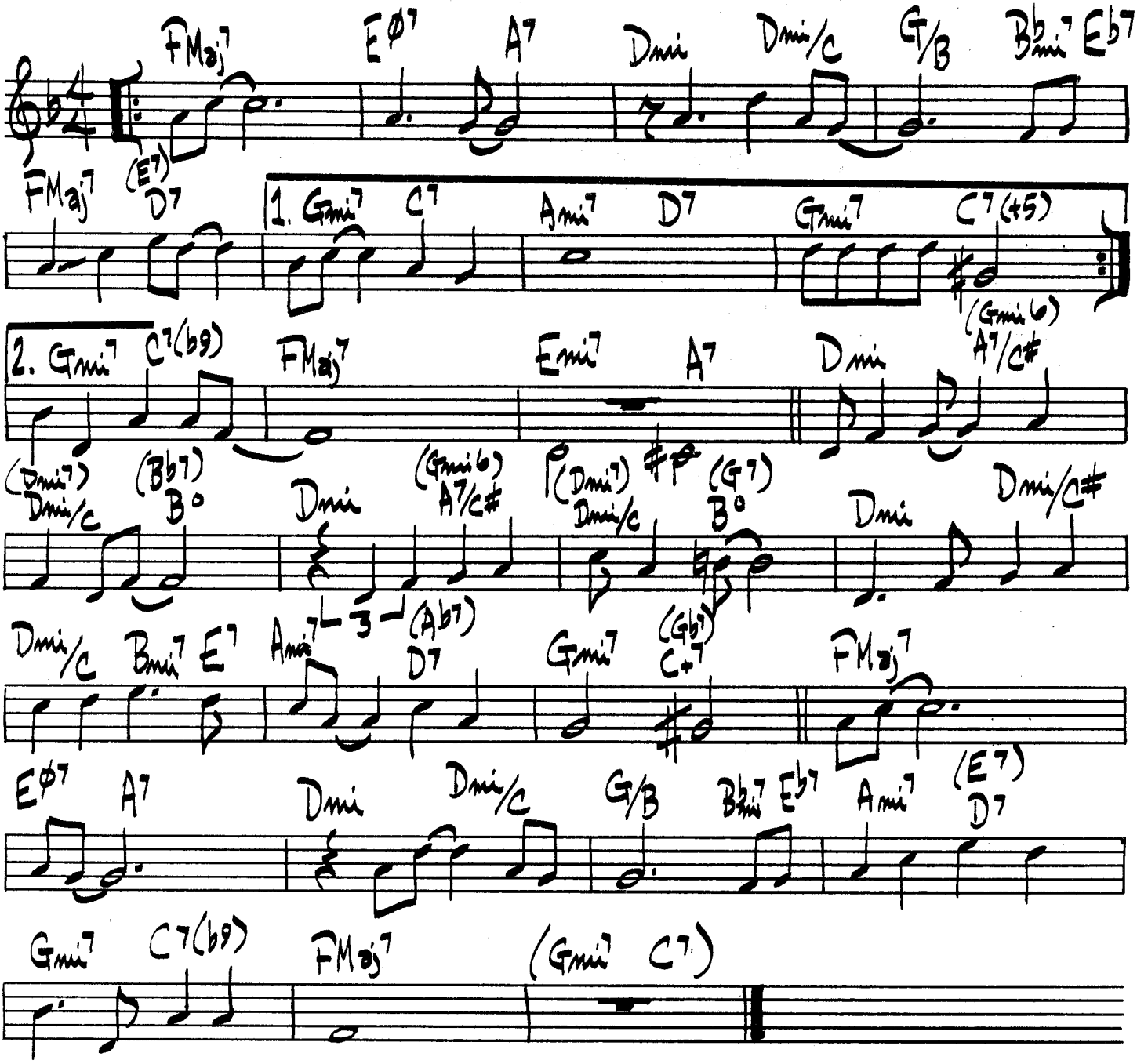

GET OUT OF TOWN

C. PORTER

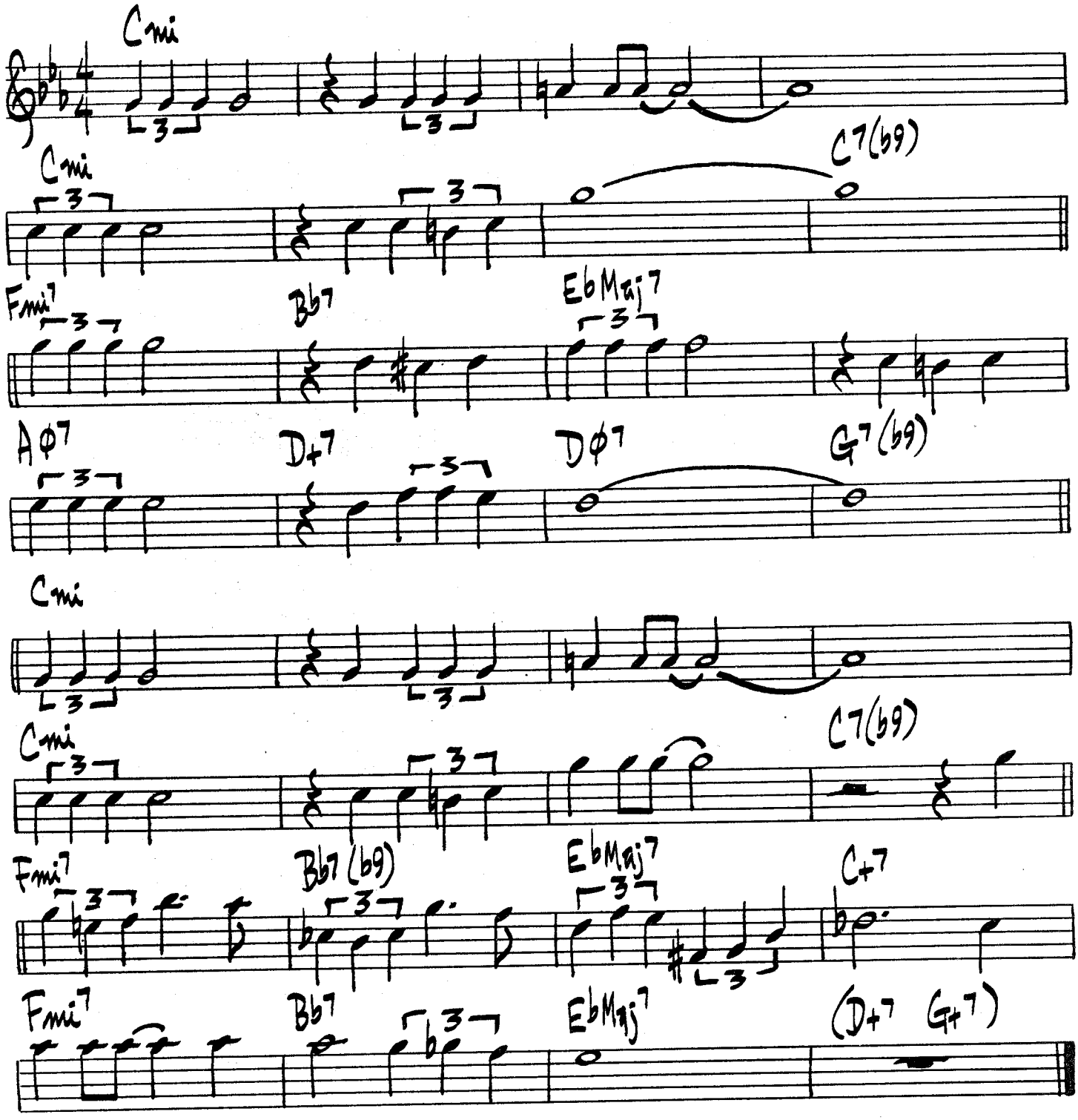

ROLAND KIRK - "DOMINO"

(BALLAD)

A GHOST OF A CHANCE

V. YOUNG

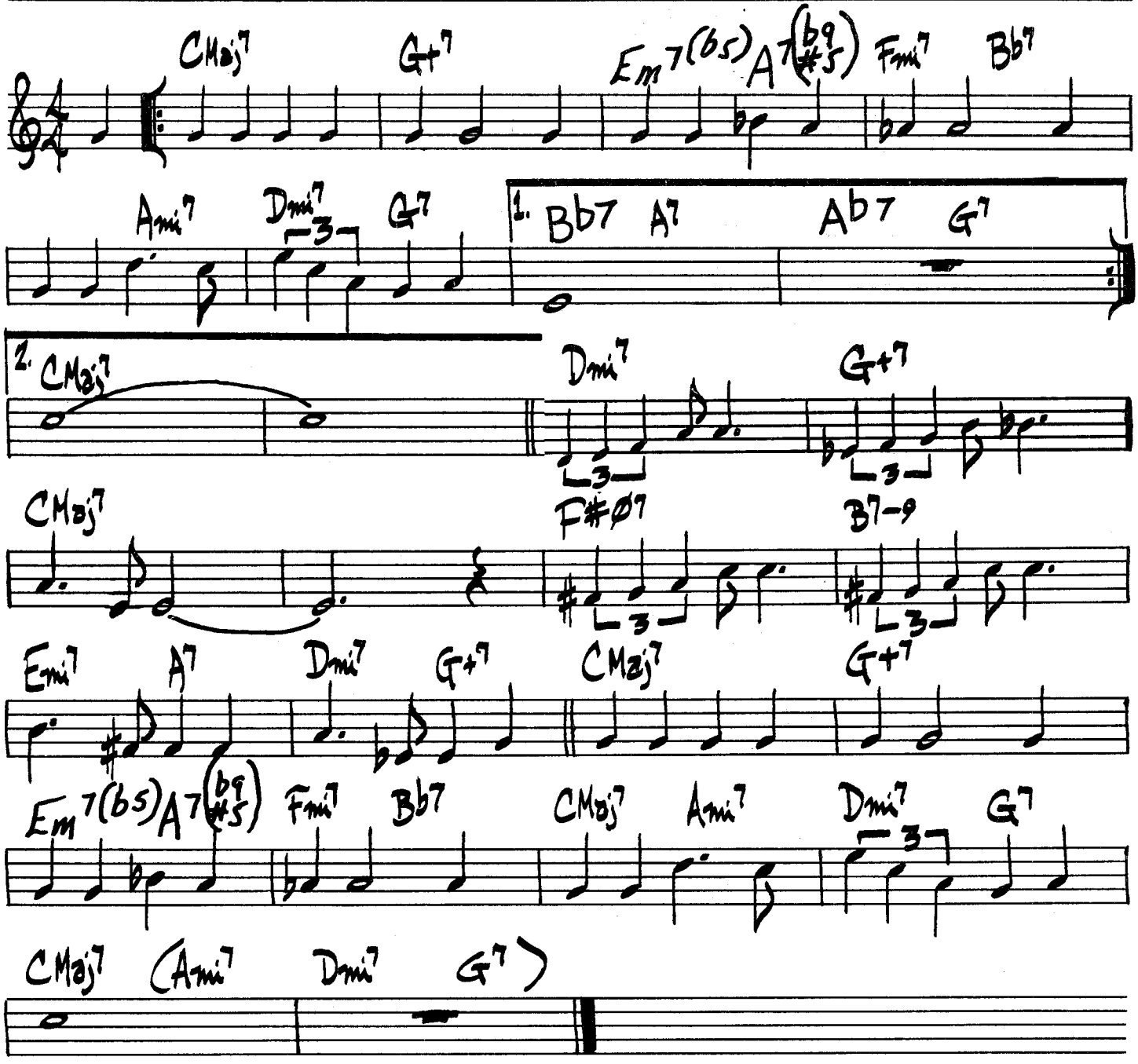

ZOOT SIMS — "ZOOT SIMS: SOPRANO SAX"
ARNETT COBB — "THE WILD MAN FROM TEXAS"
WES MONTGOMERY — "BEST OF WES MONTGOMERY"

(SLOW-MED)

GIRL TALK

NEIL HEFTI

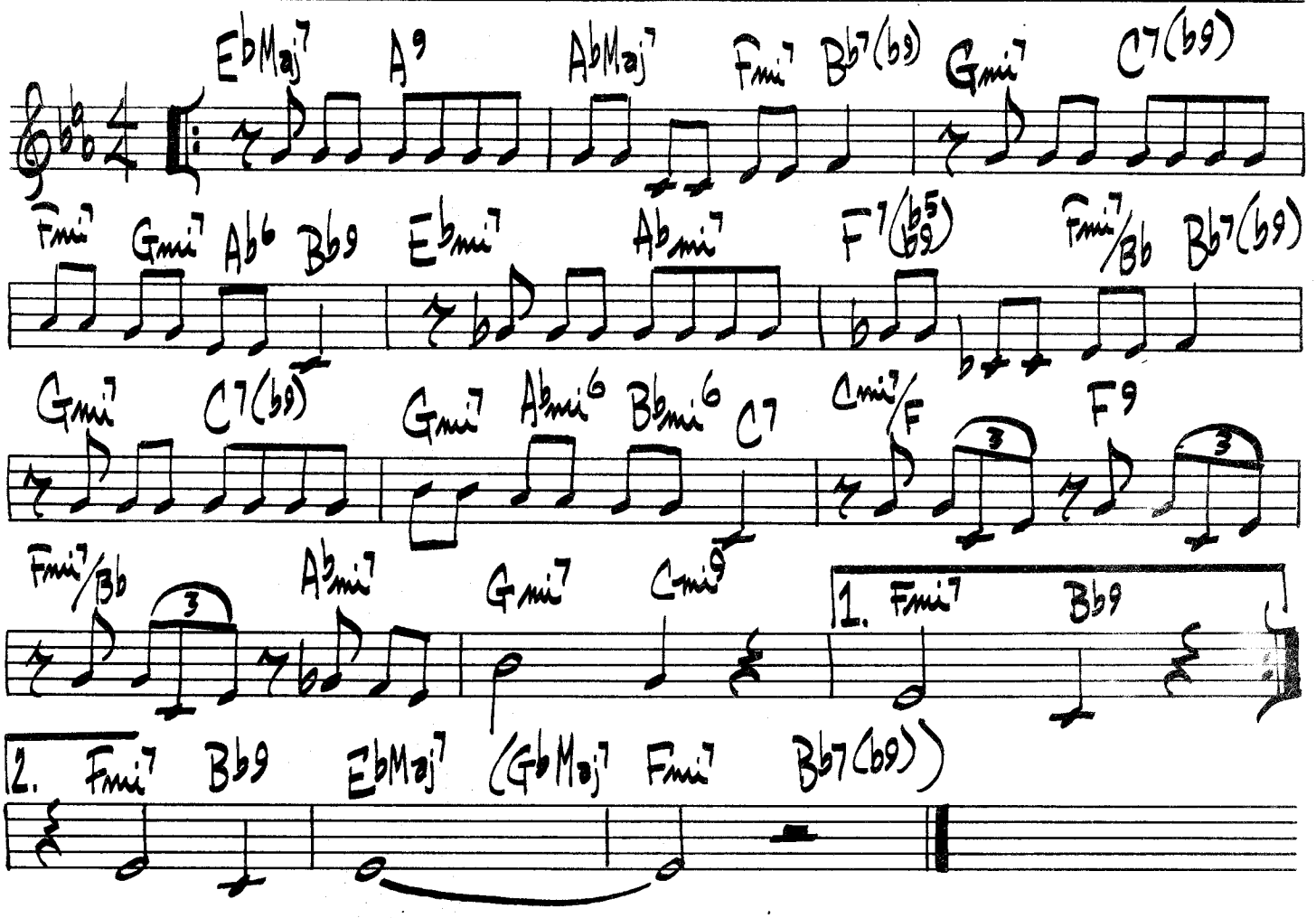

[BOSSA]

GENTLE RAIN.

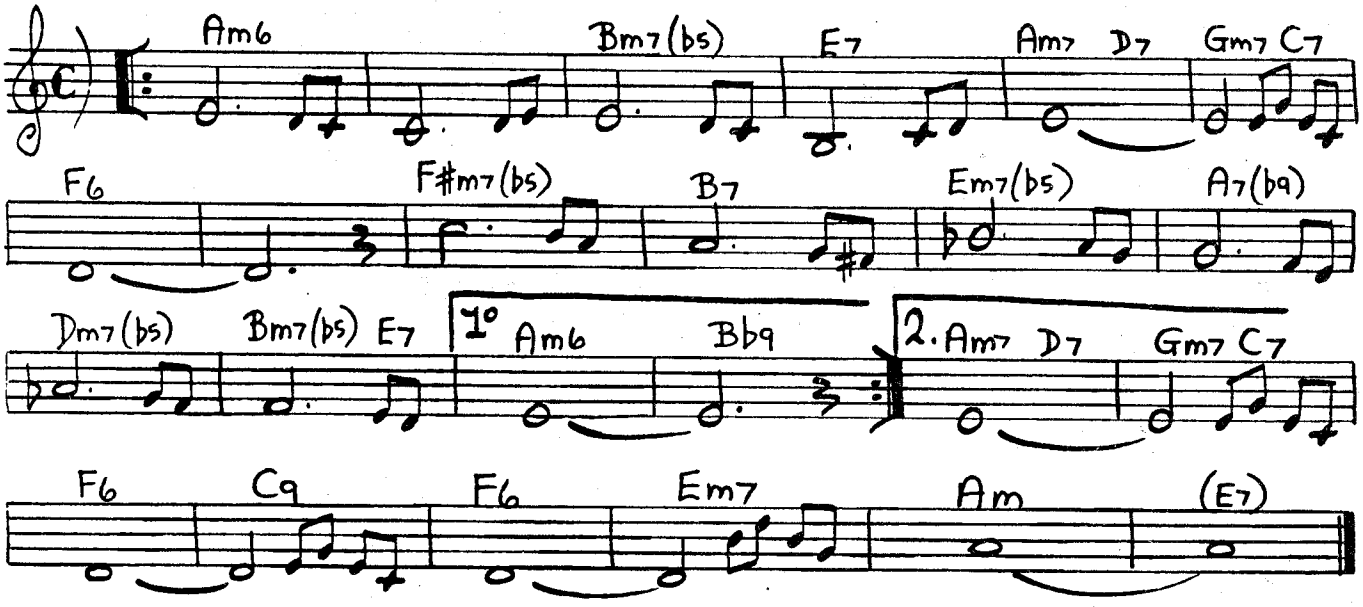

GOOD BAIT

TADD DAMERON

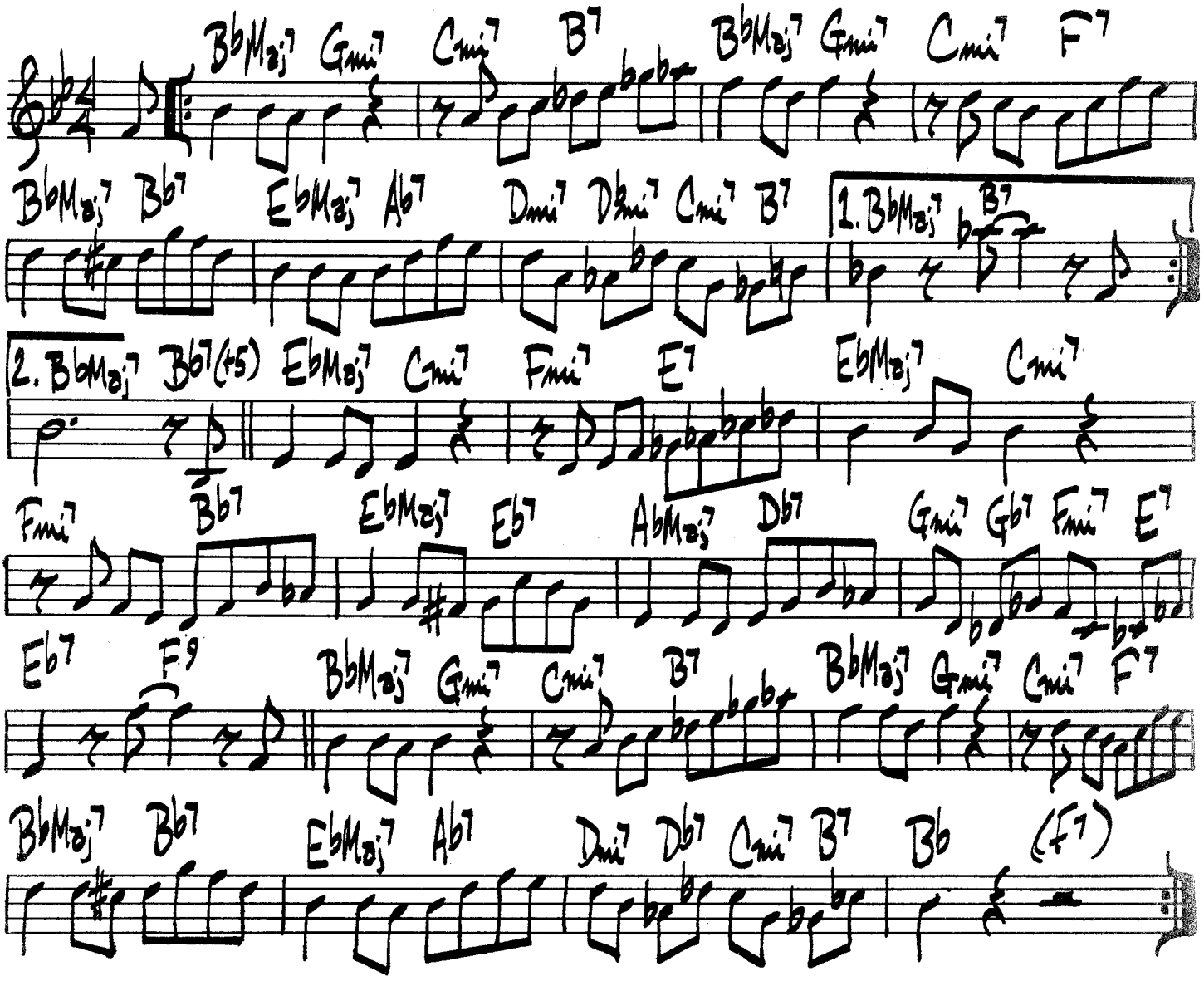

GOLDEN NOTEBOOKS

G. MULLIGAN

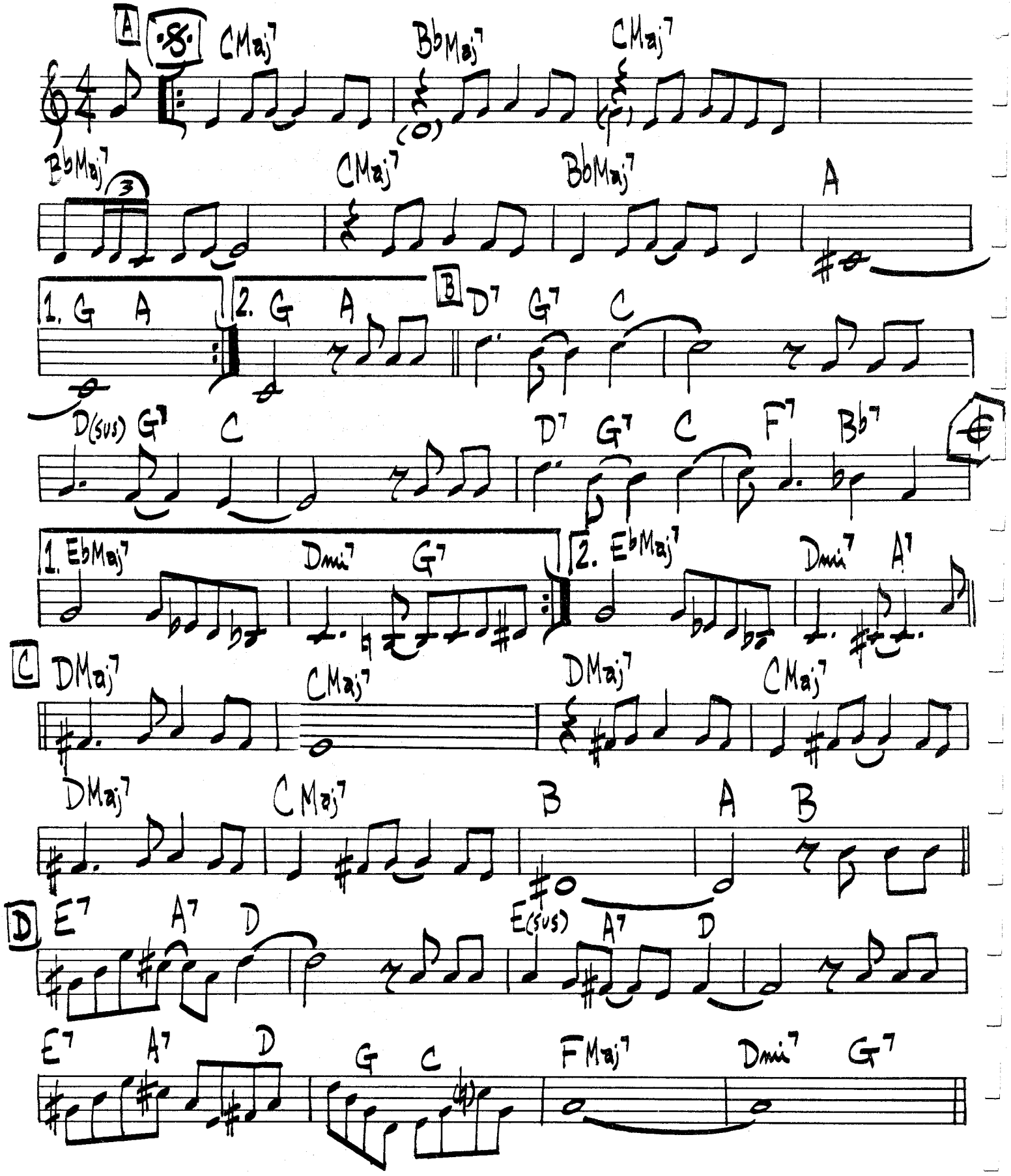

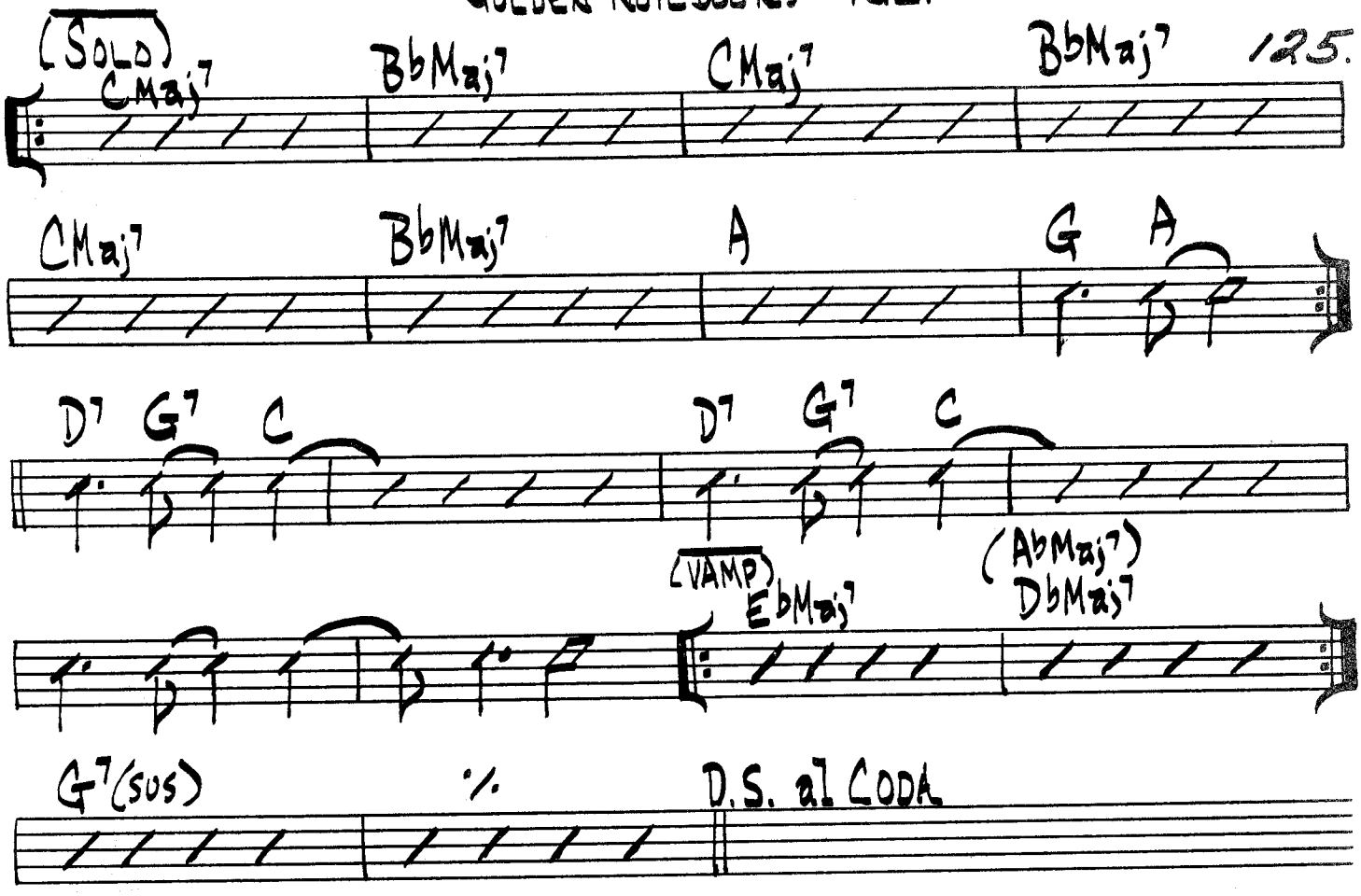

(ON D.S. MELODY AT [B] MAY BE PLAYED SAME AS AT [D] - ONE TONE LOWER)

GERRY MULLIGAN - "THE AGE OF STEAM"

(LATIN)

HORACE SILVER

GREGORY IS HERE

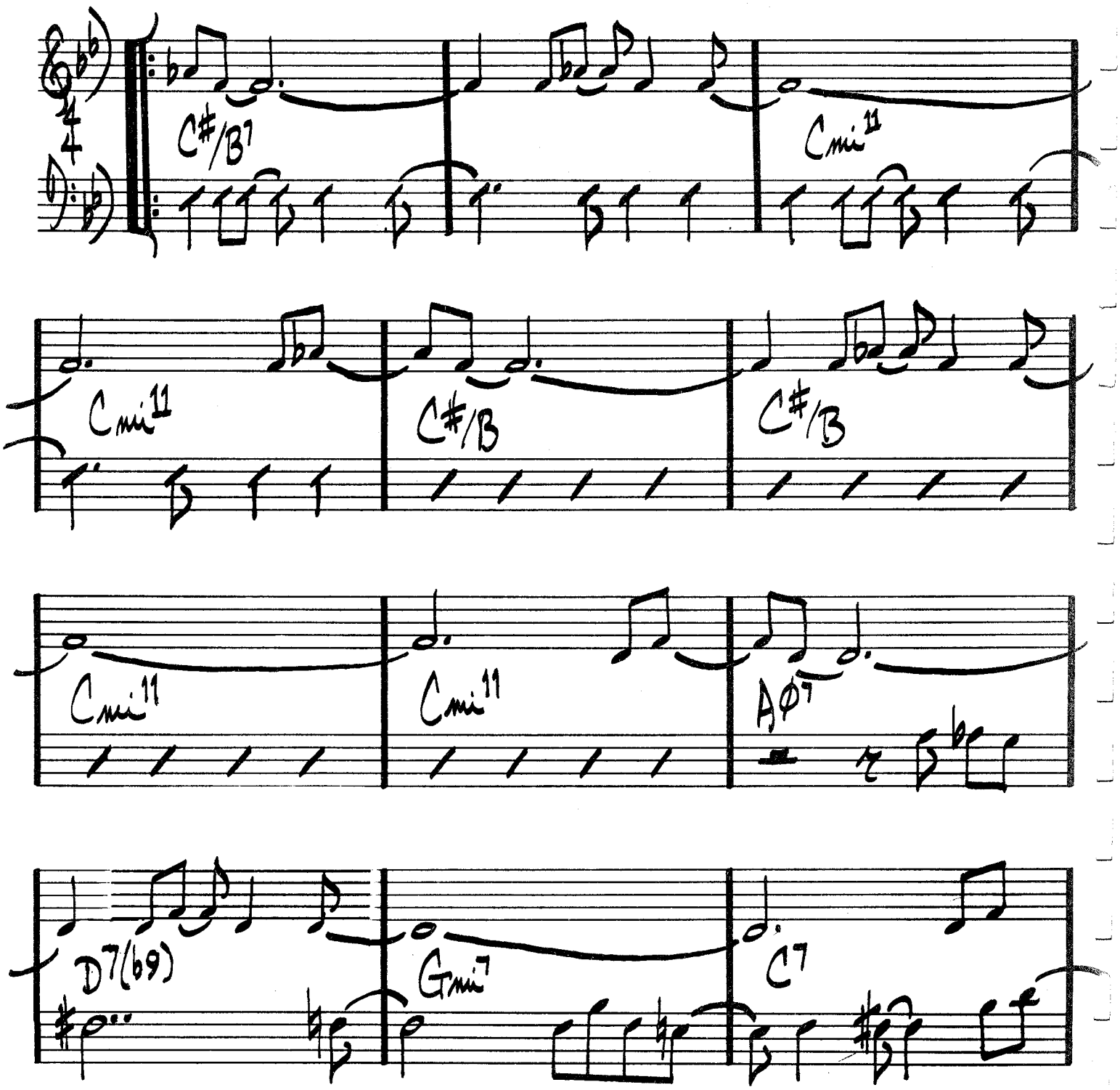

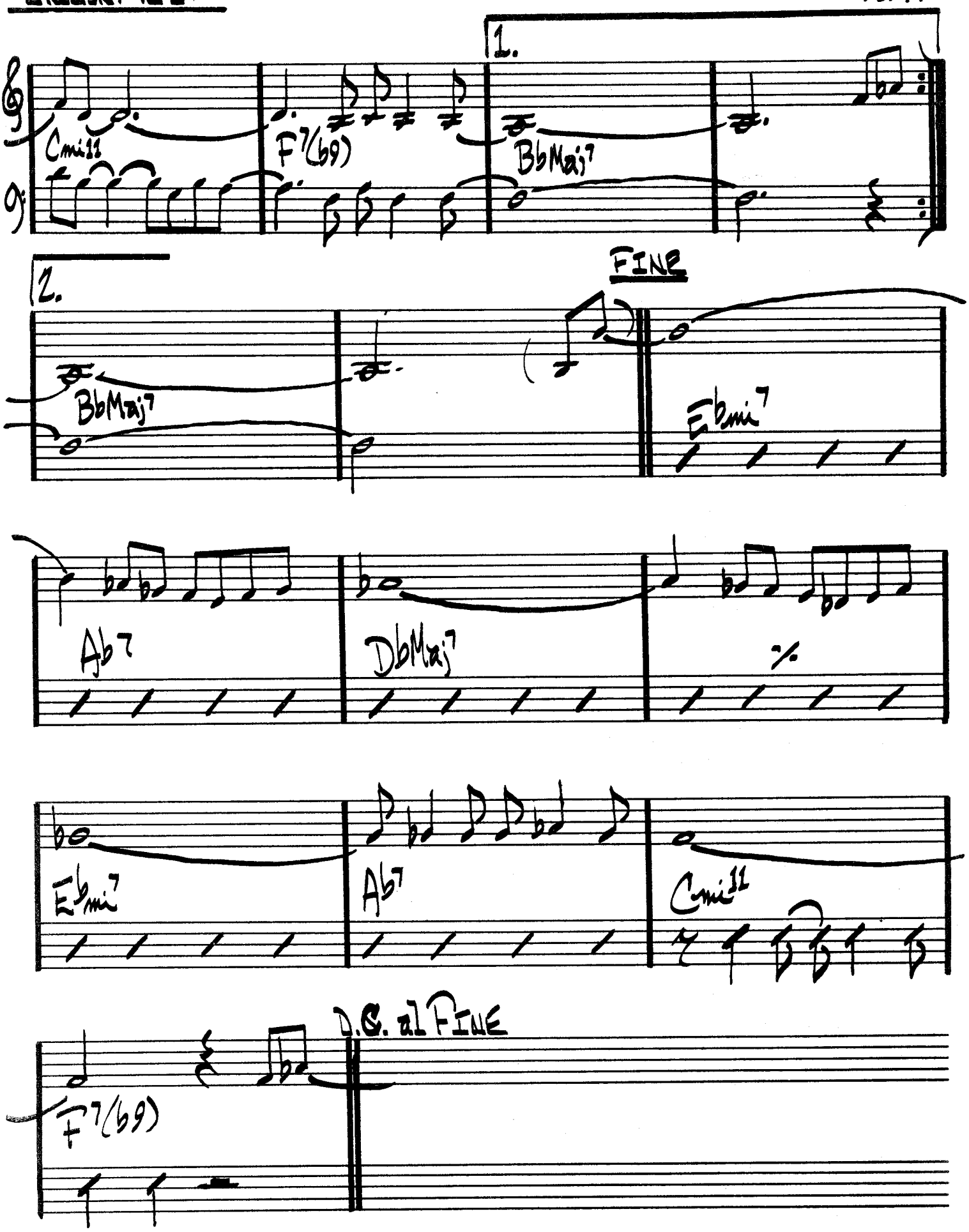
1.
Cmi11
F7(b9)
BbMaj7
2.
FINE
BbMaj7
Ebmi7
Ab7
DbMaj7
%
Ebmi7
Ab7
Cmi11
D.C. al FINE
F7(b9)

(MED. GOSPEL)

GROOVE MERCHANT

J. RICHARDSON

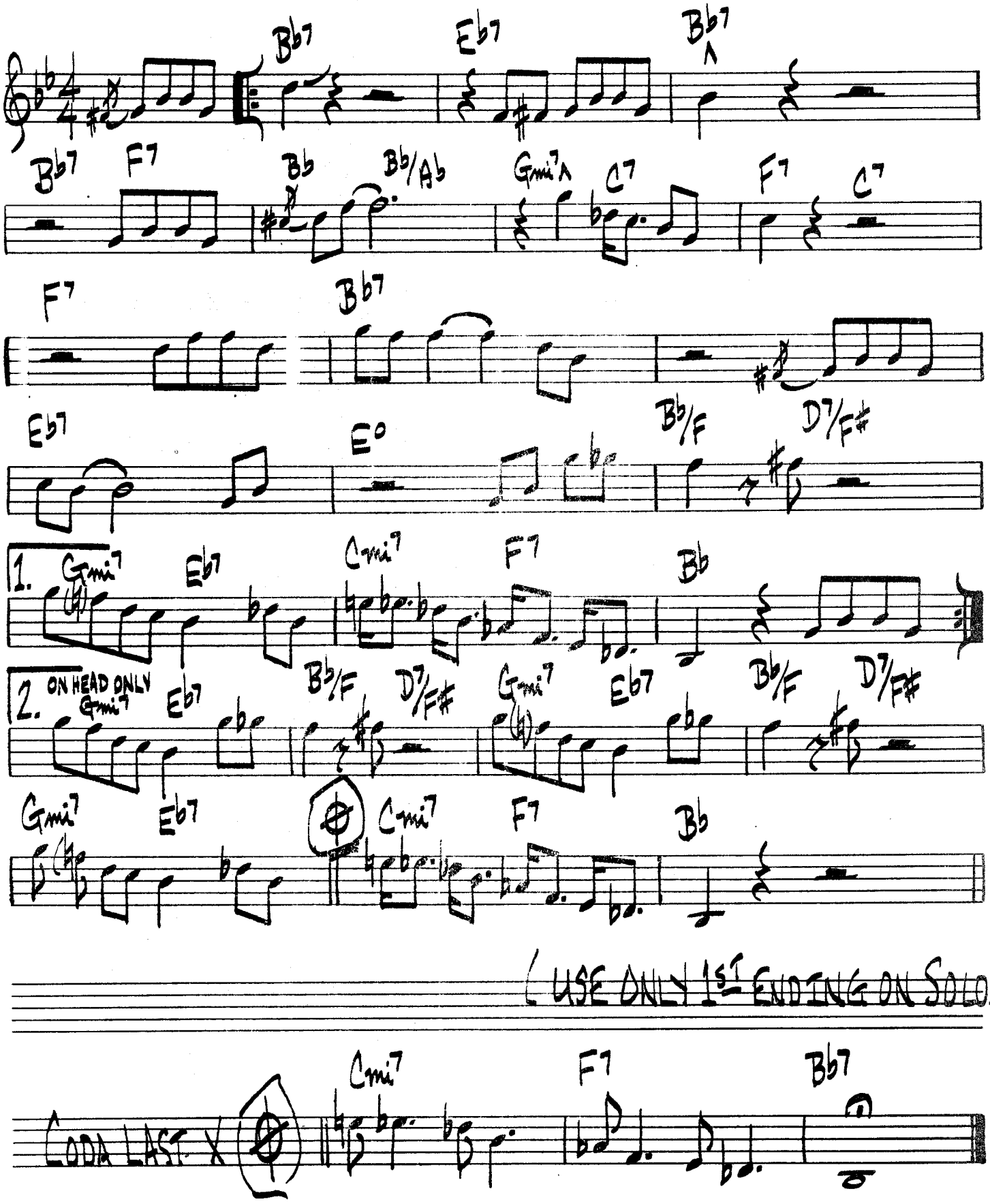

GROOVE YARD

CARL PERKINS

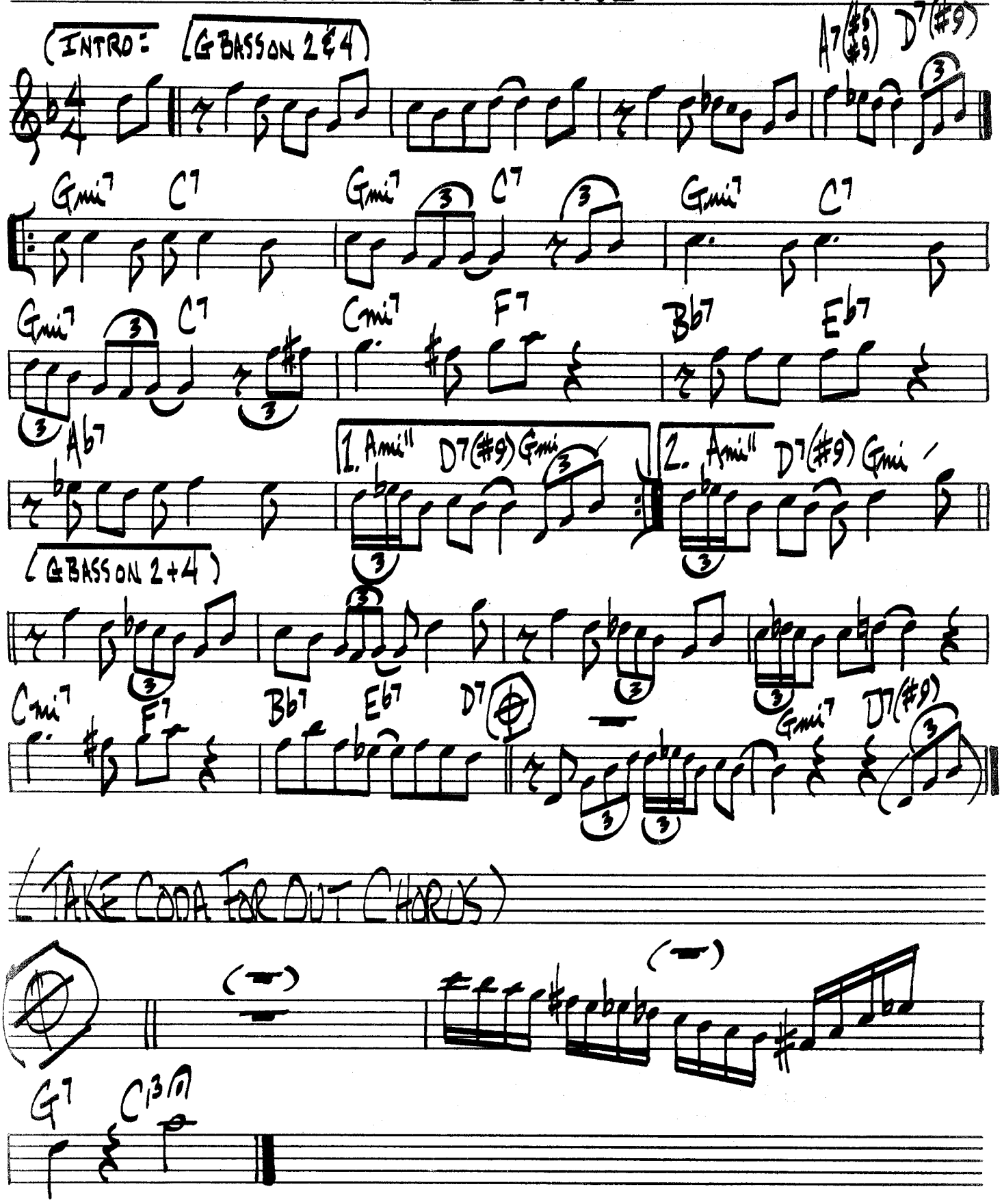

GROOVY SAMBA

SERGIO MENDES

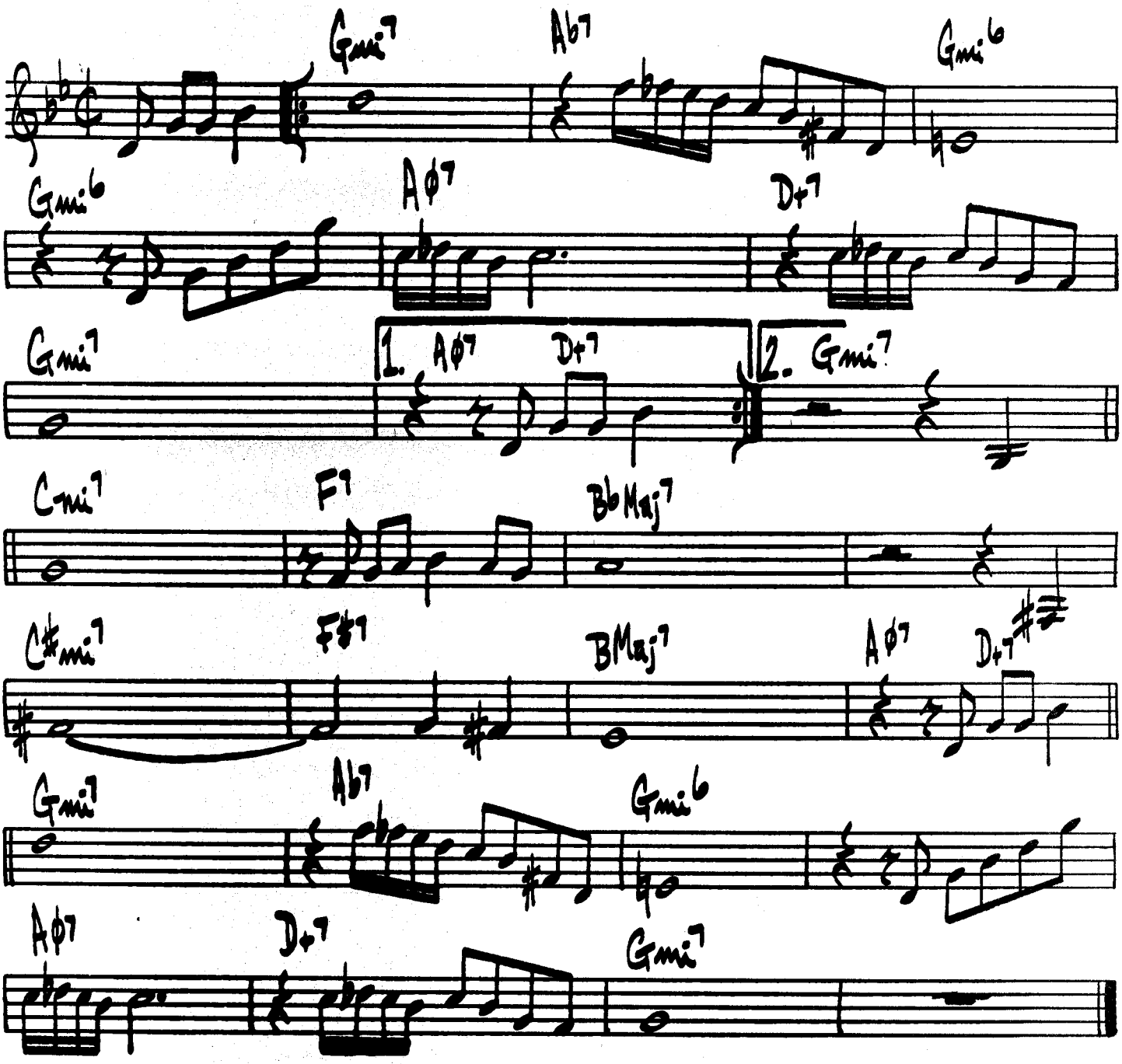

CANNONBALL ADDERLY - "C.B. ADDERLY & THE BOSSA RIO SEXTET"

HACKENSACK

T. MONK

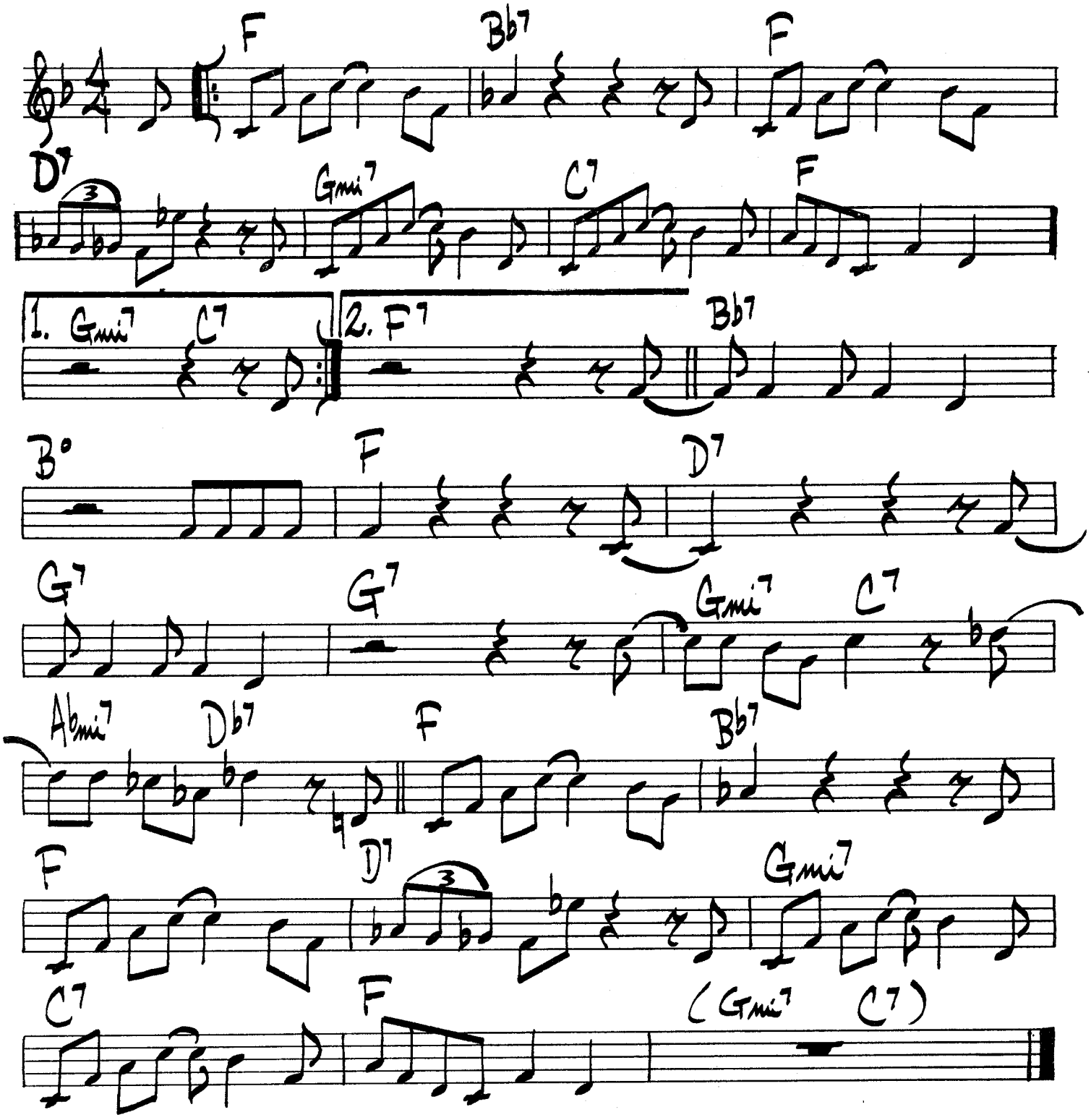

HALLUCINATIONS

BUD POWELL

♩= 126

F E7 A7 D7 G7 C7 Cmi7 F7

Bb7 F° Cmi7 D7 Gmi7 C7 1. F C7

2. F Dmi7 G7 Cmi7 F7 Bbmi7 Eb7

Ami7 D7 Gmi7 D7 Gmi7 C7 Ami7 D7

Gmi7 C7 F E7 A7 D7 G7 C7

Cmi7 F7 Bb7 F° Cmi7 D7 Gmi7 C7

F

BUD POWELL – MERCURY #MGC-610

HAPPY LITTLE SUNBEAM

R. FREEMAN

♩ = 126

Gmi7 C7 F Abmi7

Gmi7 C7 Cmi7 F7

Bbmi7 Eb7 Ab Fmi7 Cmi6

Dmi7 G7 C Dmi7 G7 C Abmi7

Gmi7 C7 F Abmi7

Gmi7 C7 Cmi7 F7

Bmi7 E7 Ami7 D7 Gmi7 C7 Eb7 D7

Gmi7 C7 F

(BRIGHT EVEN 8THS SAMBA)

HAVONA

JACO PASTORIUS

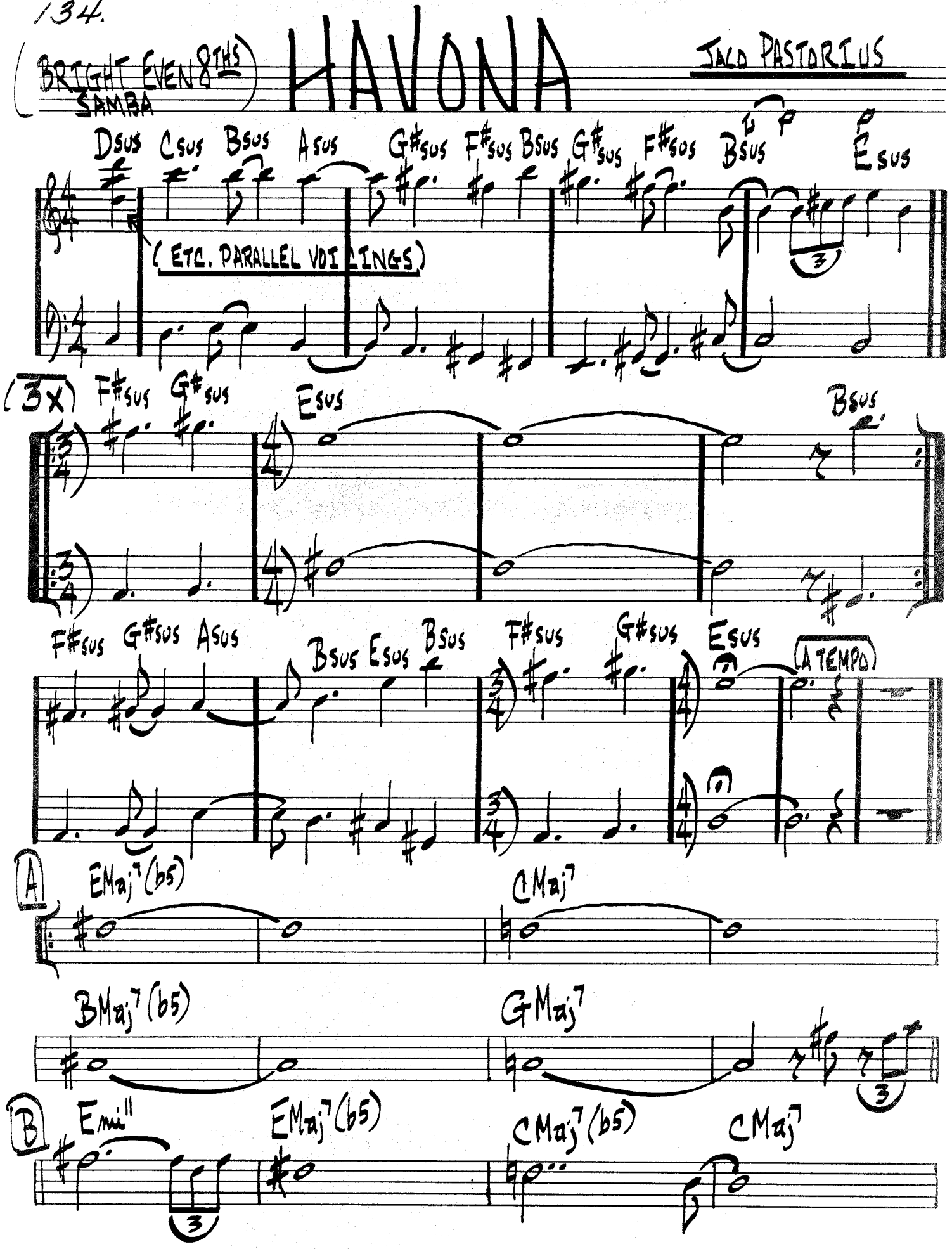

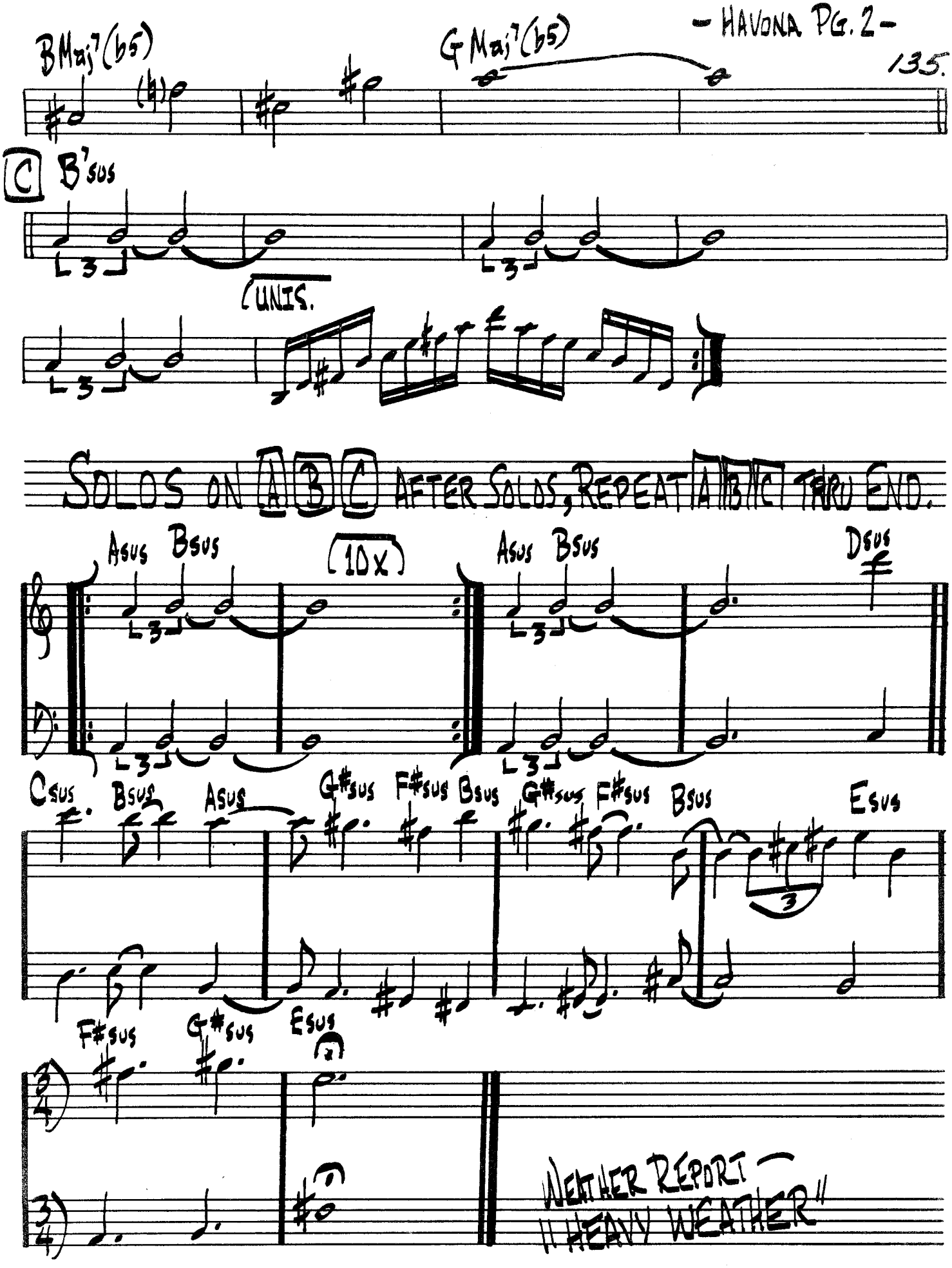
BMaj7(b5)
GMaj7(b5)
C B7sus
UNIS.
SOLOS ON A B C AFTER SOLOS, REPEAT A B C THRU END.
Asus Bsus
10x
Asus Bsus
Dsus
Csus Bsus Asus
G#sus F#sus Bsus
G#sus F#sus Bsus
Esus
F#sus G#sus Esus
WEATHER REPORT
"HEAVY WEATHER"

(BALLAD) HARLEQUIN

W. SHORTER

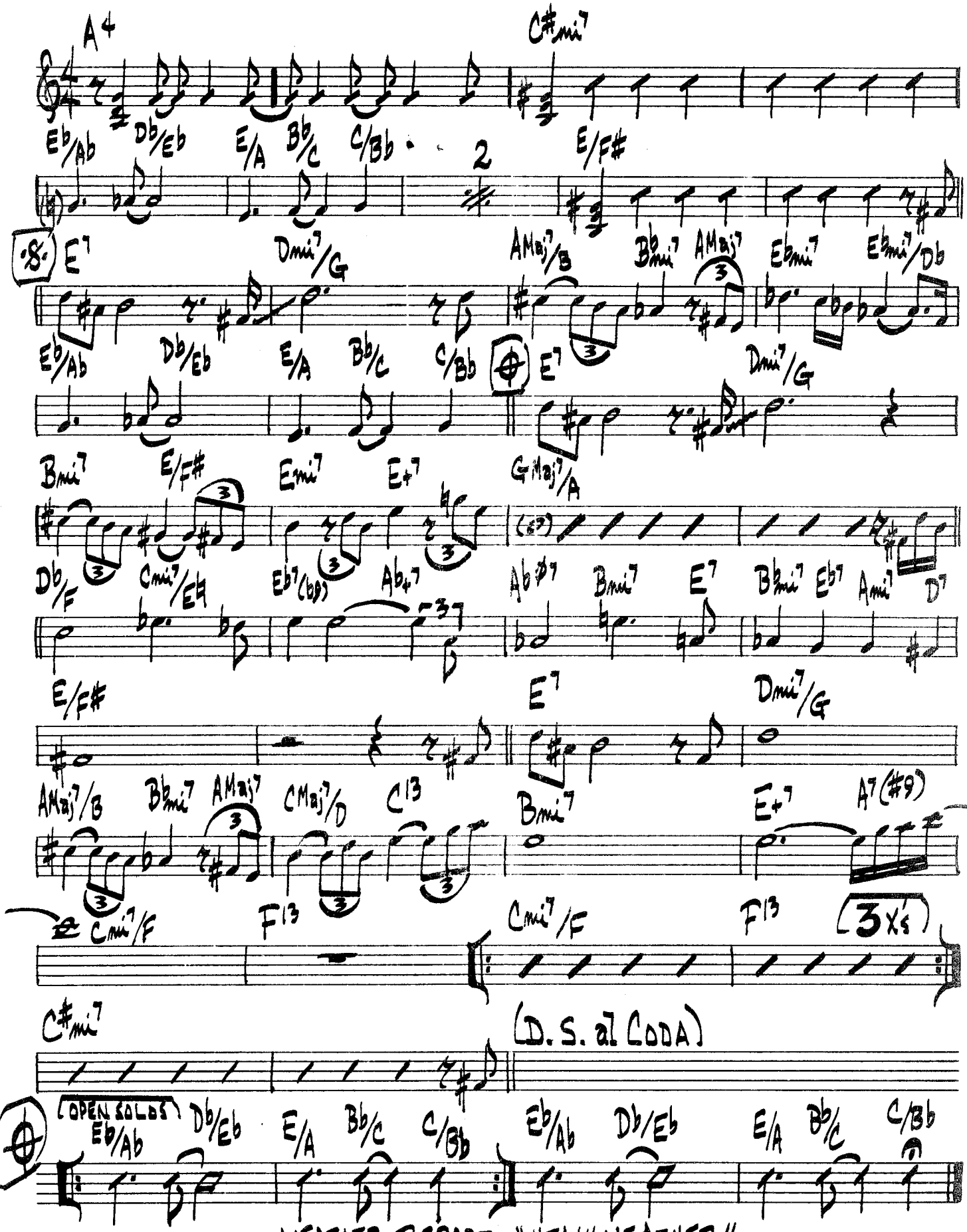

WEATHER REPORT - "HEAVY WEATHER"

(BRIGHT) HEAD AND SHOULDERS

CEDAR WALTON

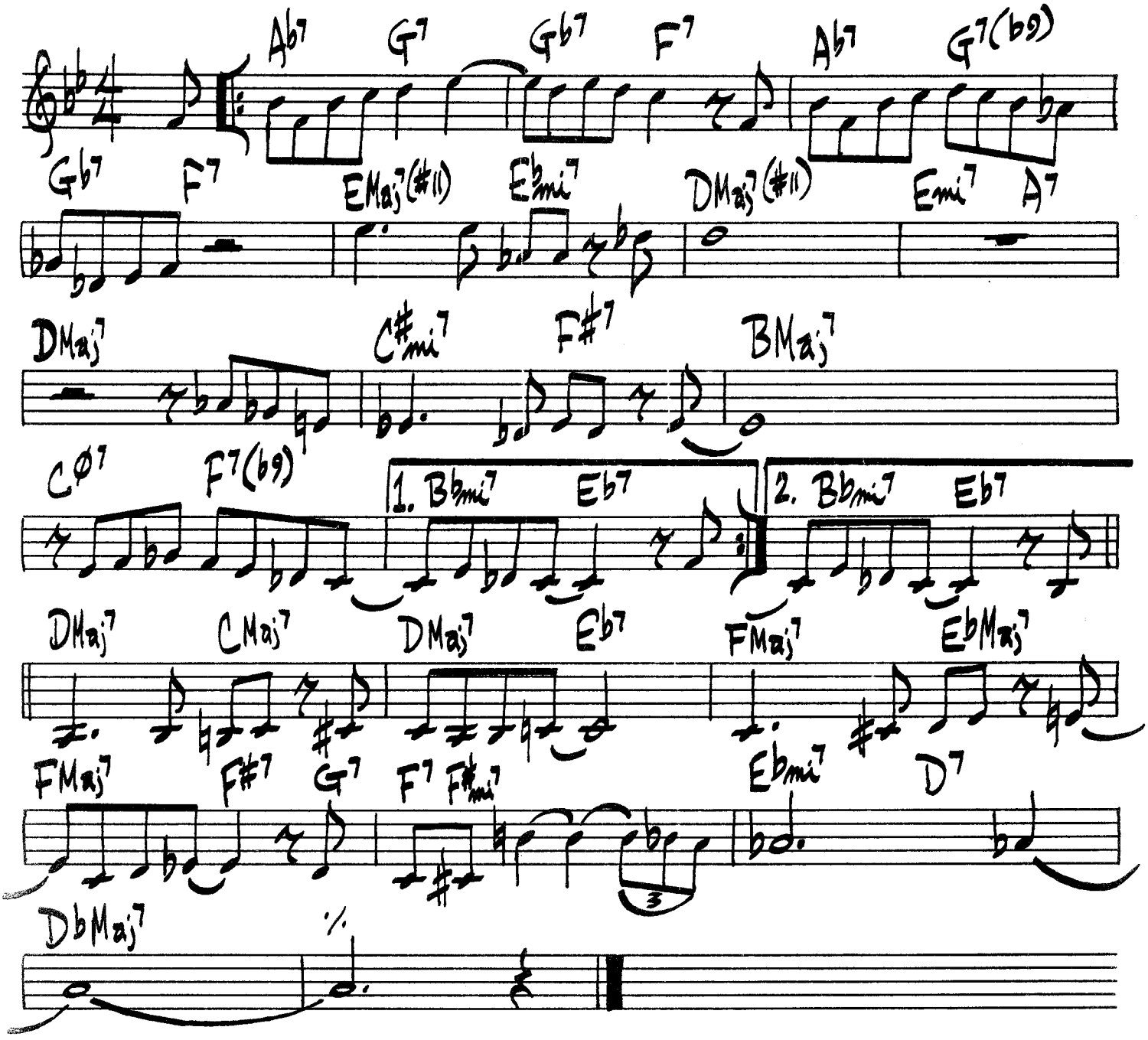

CEDAR WALTON — "CEDAR"

(MED. BOSSA) HERE'S THAT SUNNY DAY

B. KESSEL

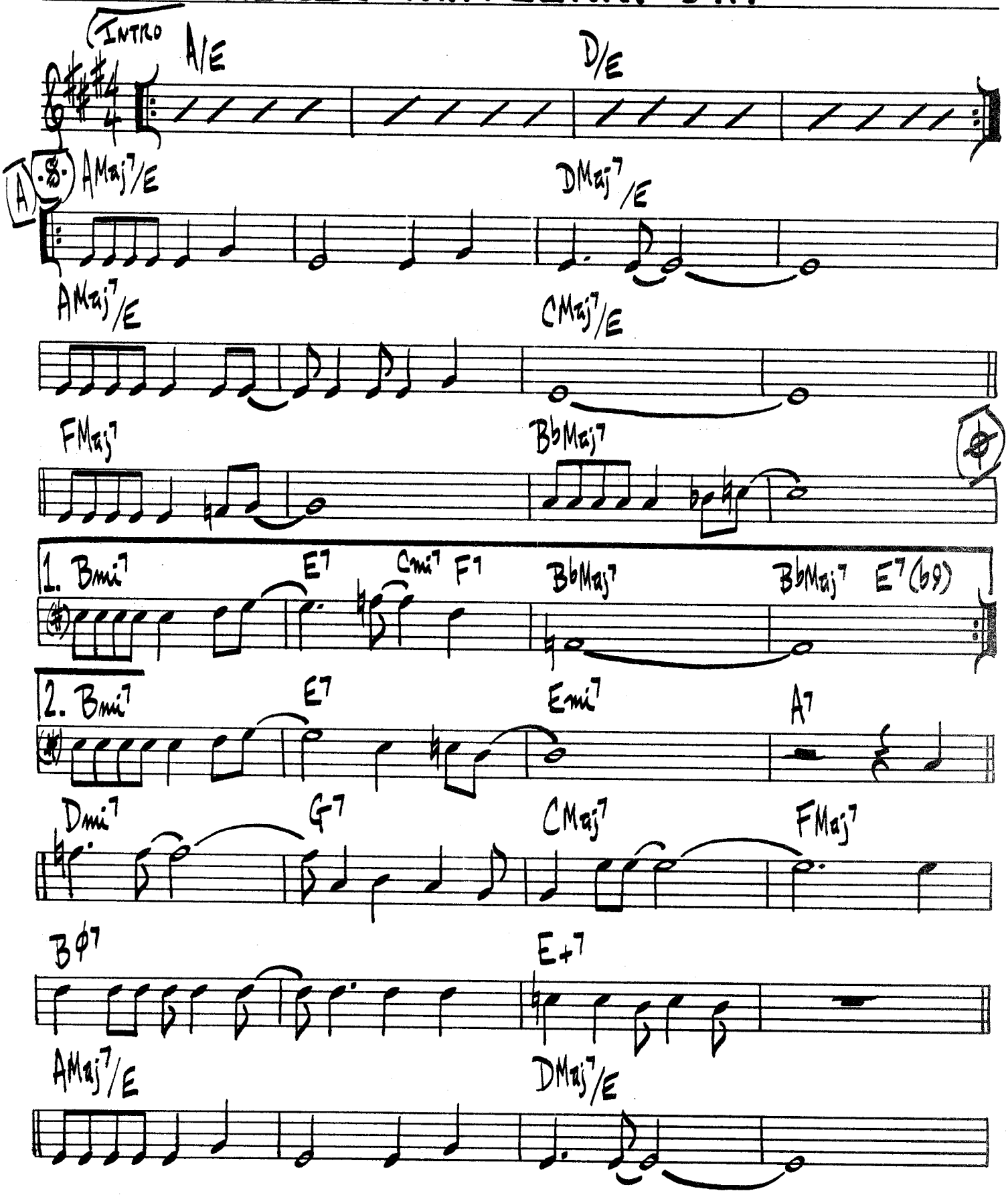

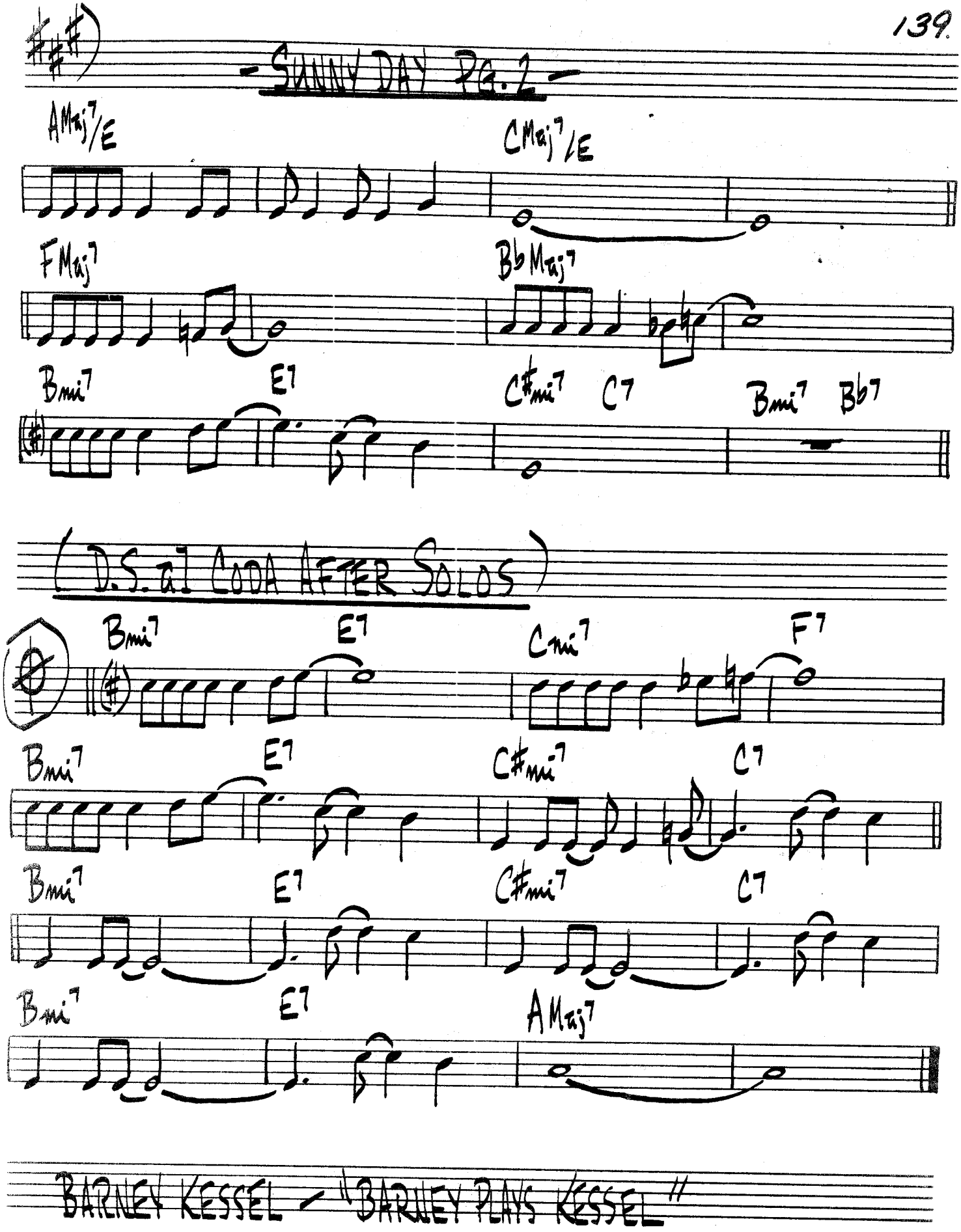

BARNEY KESSEL – "BARNEY PLAYS KESSEL"

HELLO

(BALLAD)

MILT JACKSON

Ami7 (Bmi7) Ami7 D7 G C7 Bmi7 Emi

Ami7 Bmi7 1. Ami7 D7(b9) G Ami7 Bmi7 Emi

2. Ami7 D7 Dmi7 G7

C G F#mi7 B7 Emi Dmi7 G7

C G F#mi7 B7 Emi A7

Ami7 (Bmi7) Ami7 D7 G C7 Bmi7 Emi

Ami7 (E7) Ami7 D7 G (Cmi) (Bmi7) (E7)

MILT JACKSON — "BALLADS & BLUES" ATLANTIC #1242

HI BECK

LEE KONITZ

♩= 184

C C#° D

Db C C° C C#°

D Db Dbmi

C7(b9) Fmi

D7 G7

C A7 D

Db C7

F

Bb7(#9#11) Eb Db

Dmi7 G7 C

(HARM. PROG. – "PENNIES FROM HEAVEN")

(BOSSA) HO-BA-LA-LA

JOÃO GILBERTO

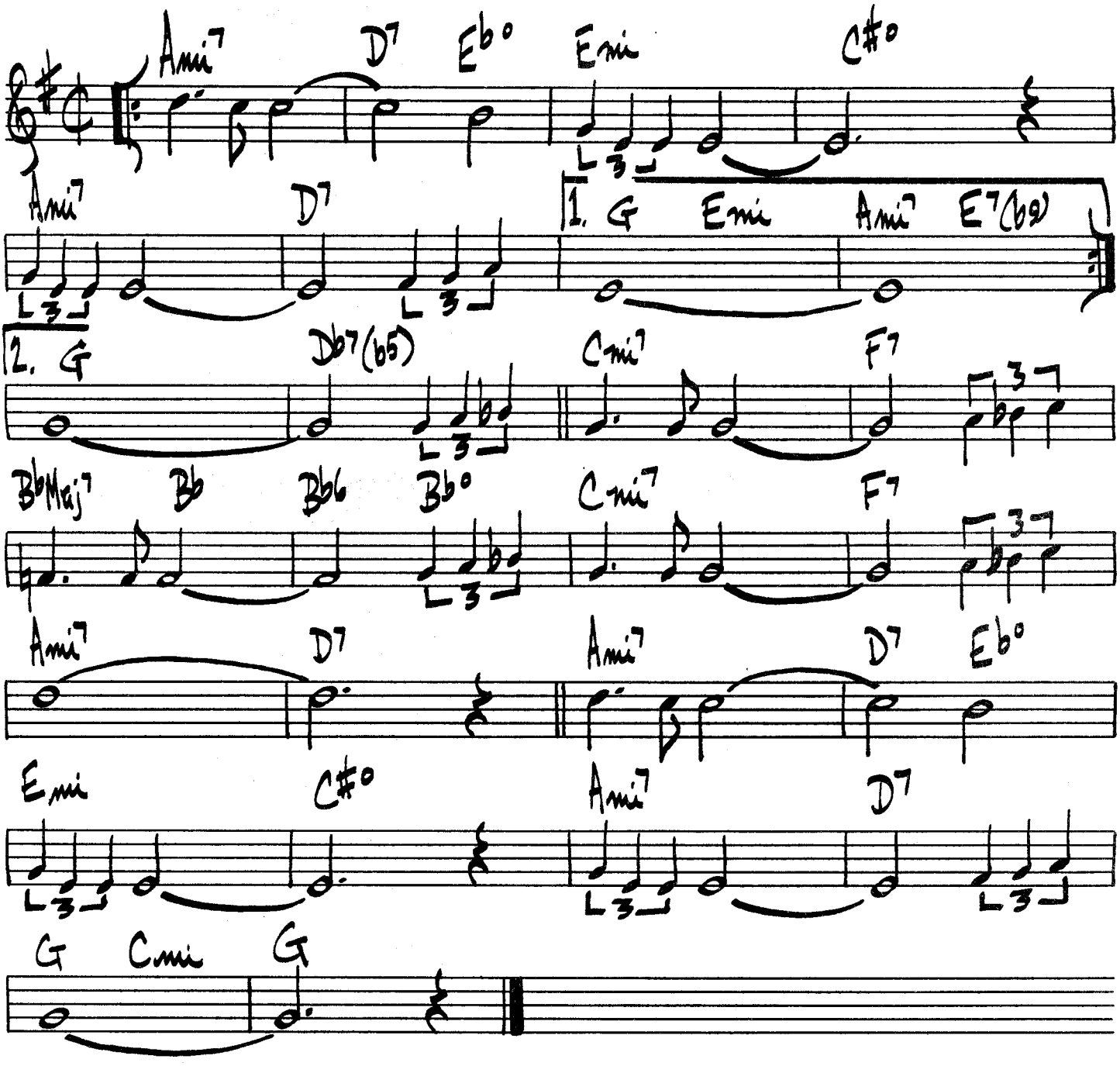

(MED-UP SWING) HOCUS-POCUS

L. MORGAN

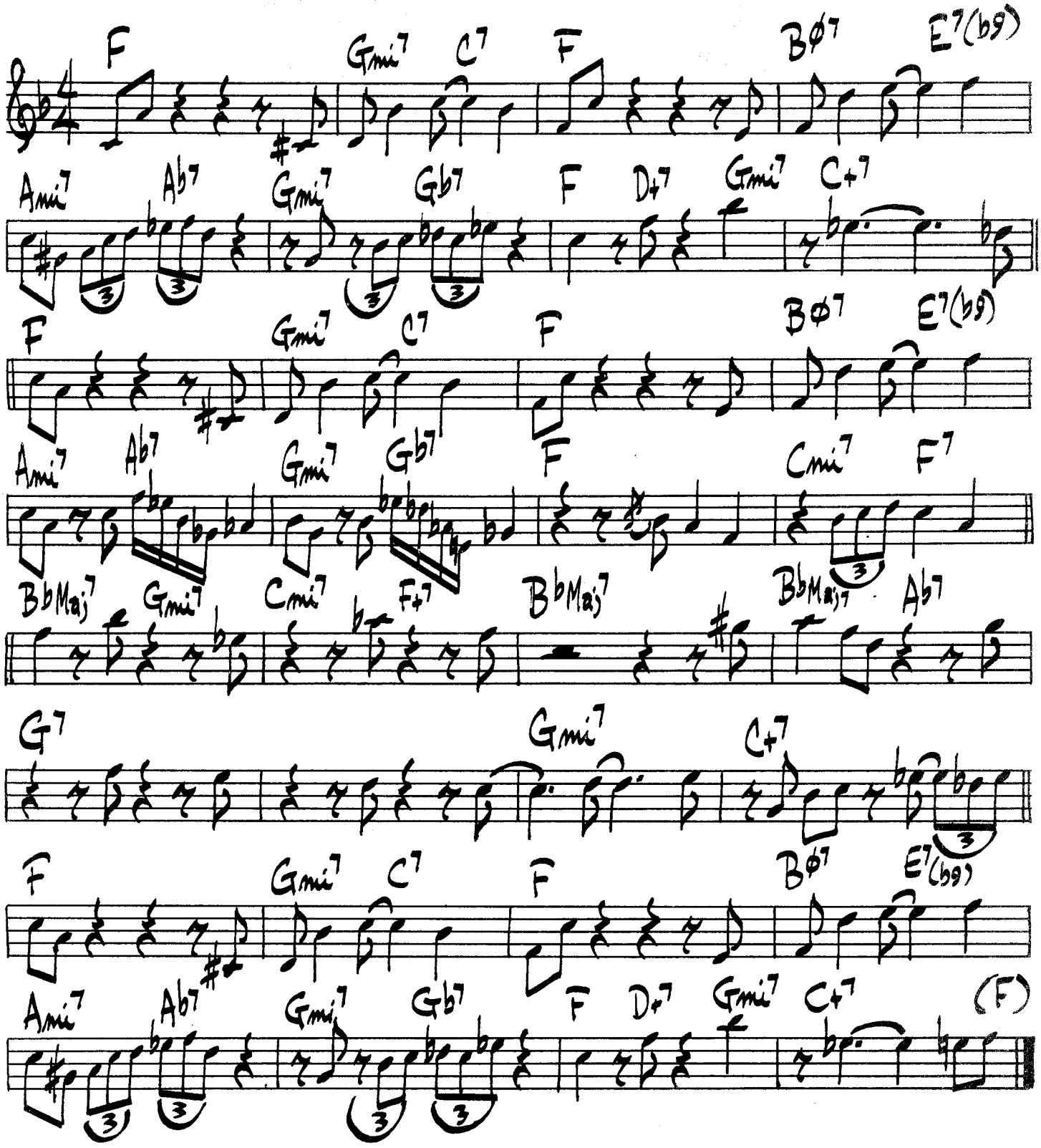

LEE MORGAN - "THE SIDEWINDER"

(BRIGHT SWING)

HORIZON

MIKE WOFFORD

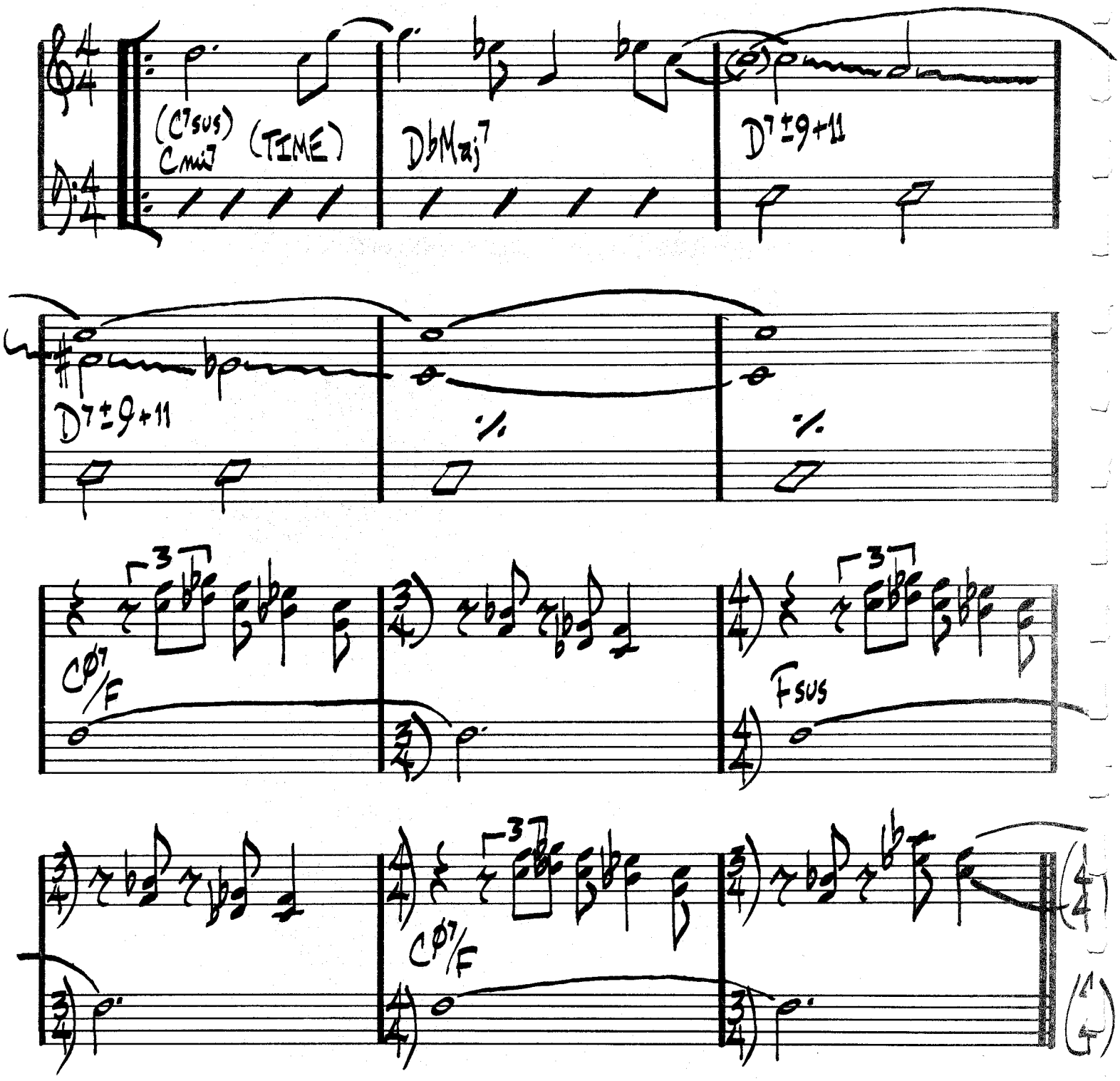

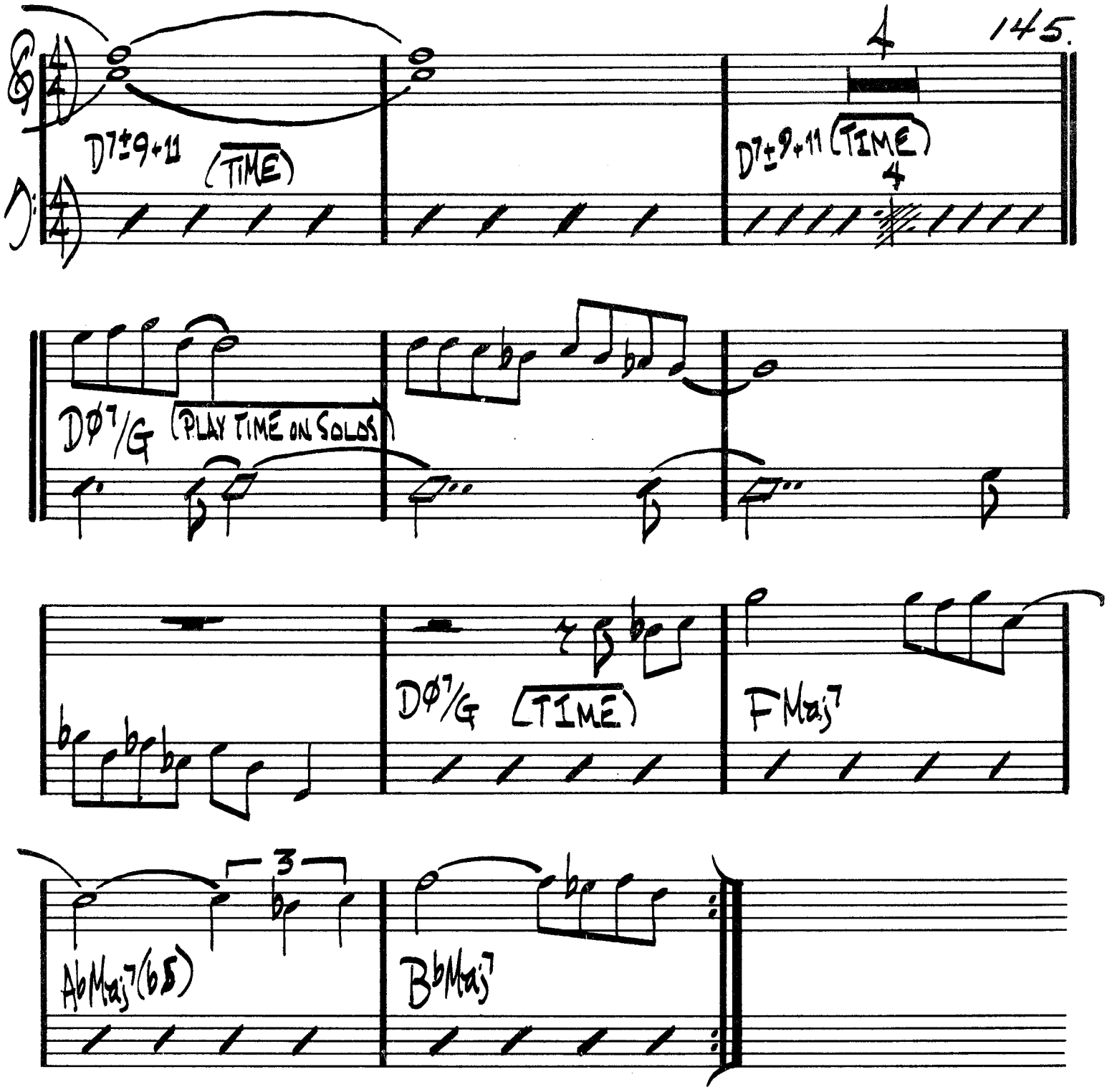

BUD SHANK - "BUD SHANK'S SUNSHINE EXPRESS"

HORACE SCOPE

HORACE SILVER

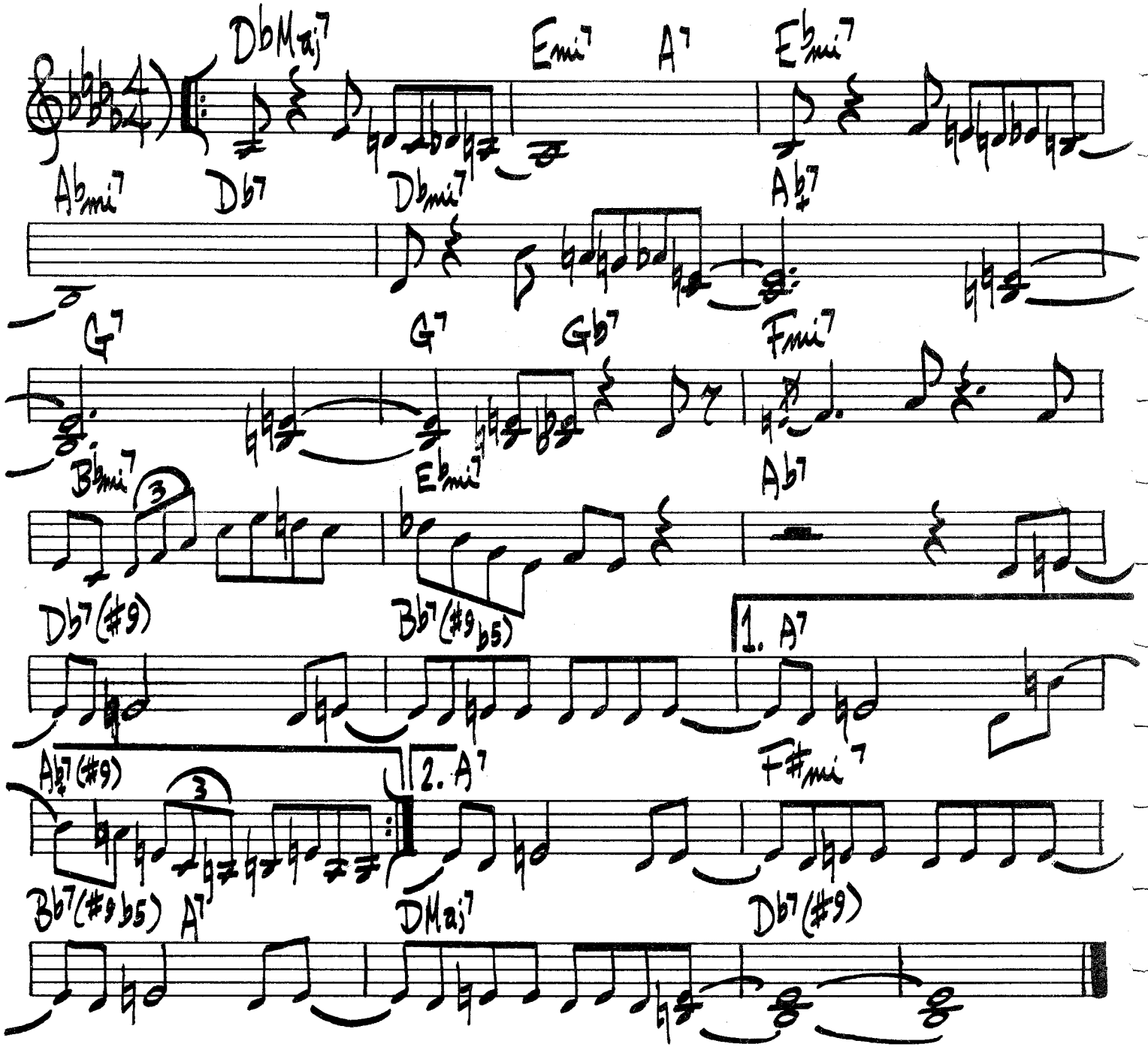

(MED. ROCK)

HUMMIN'

NAT ADDERLY

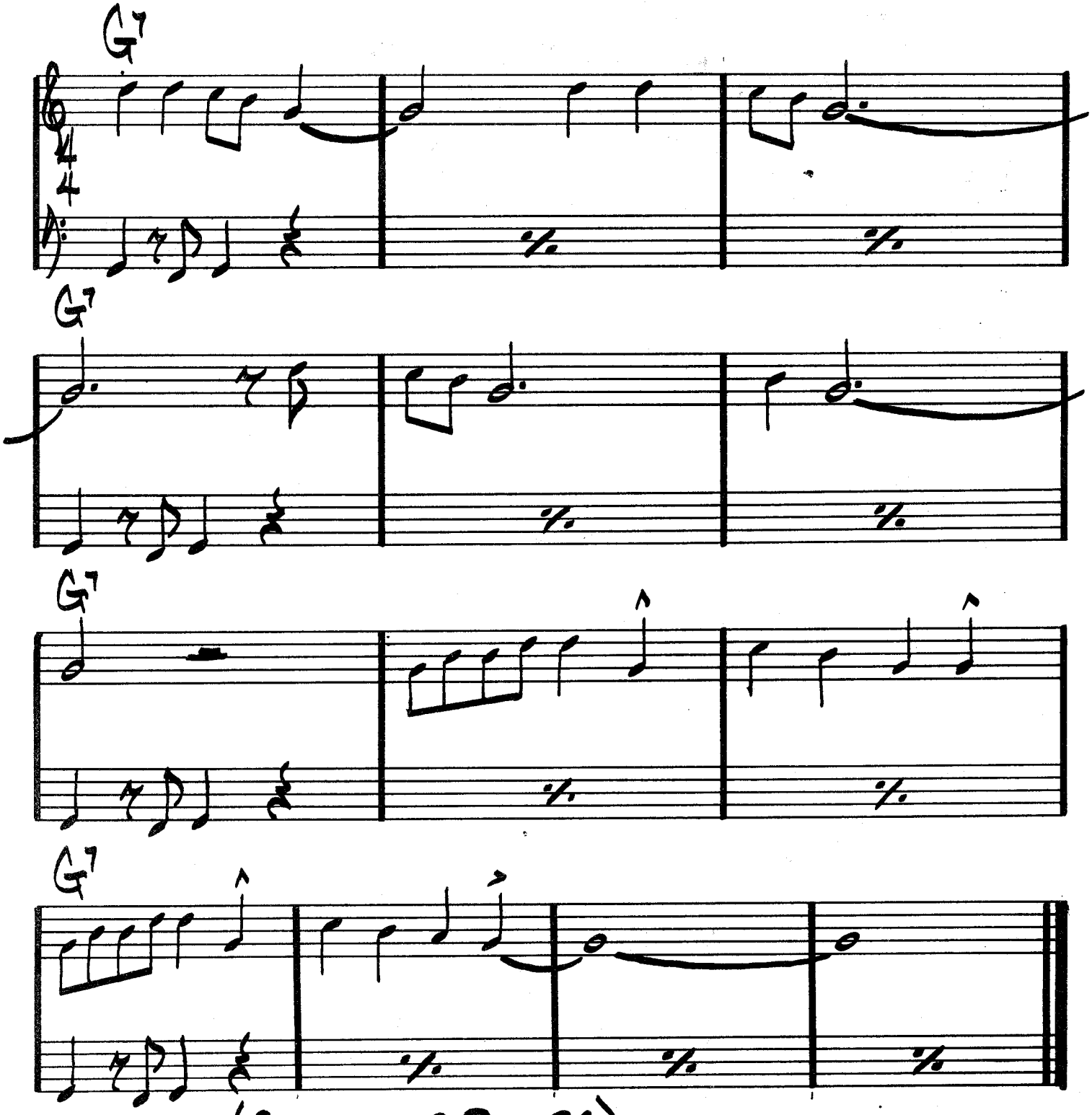

(SOLO ON G BLUES)

HUMPTY DUMPTY

CHICK COREA

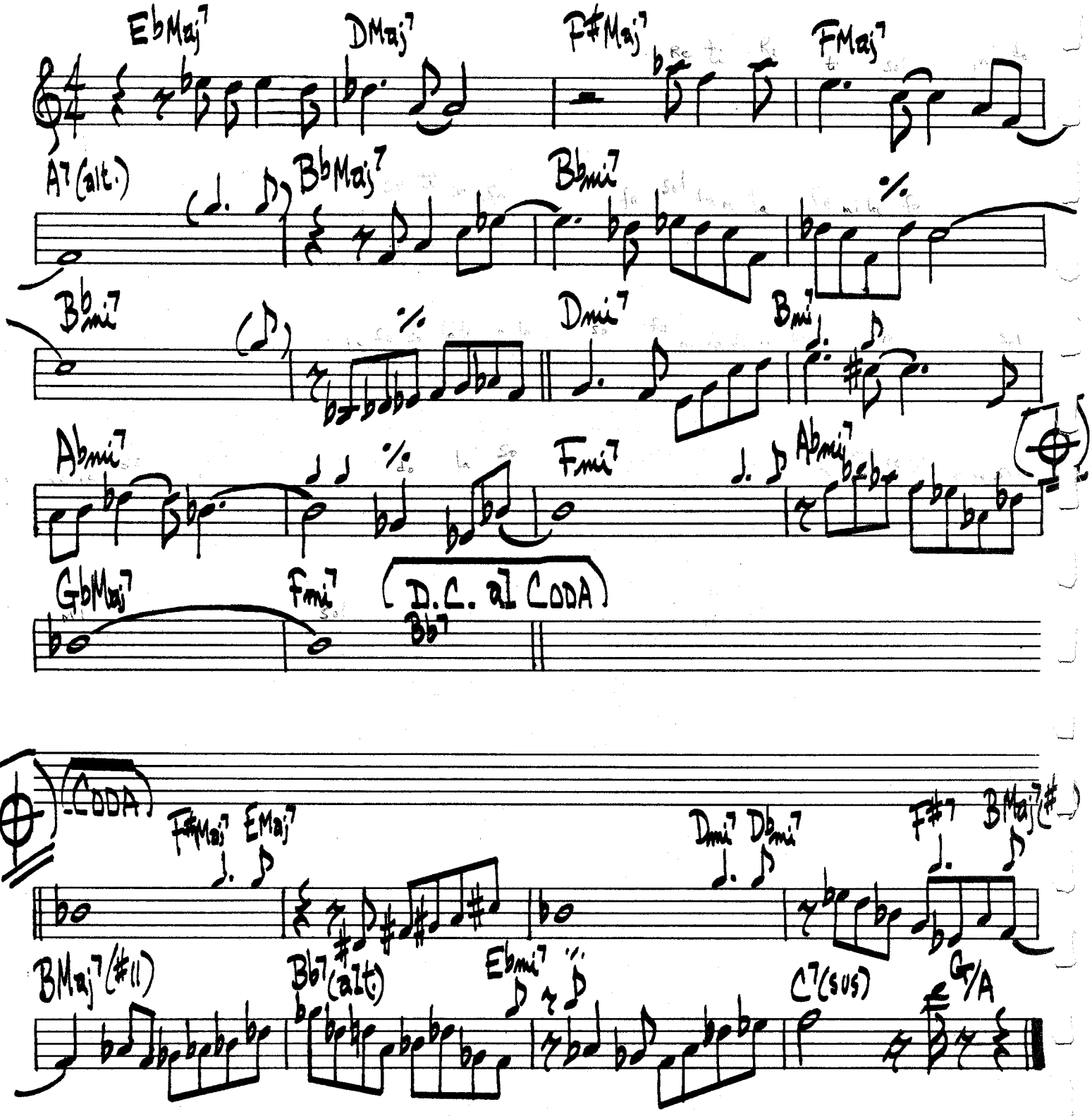

CHICK COREA – "THE MAD HATTER"

ICE CREAM KONITZ

LEE KONITZ

♩=132

Cmi7 F7 Bb Ab°

Cmi7 F7b9 Bb

G7 Cmi7 F7

Bb Bb+11 G7b9 C7

B7 Bb Bb+11 Bb

Ami7 D7 Dmi7 G7

Gmi7 C7 Cmi7 F7 Cmi7

F7b9 Bb Db Cmi7

F7 1. Bb G7

2. Bb

LEE KONITZ — PRESTIGE #7004

I BELIEVE IN YOU

F. LOESSER

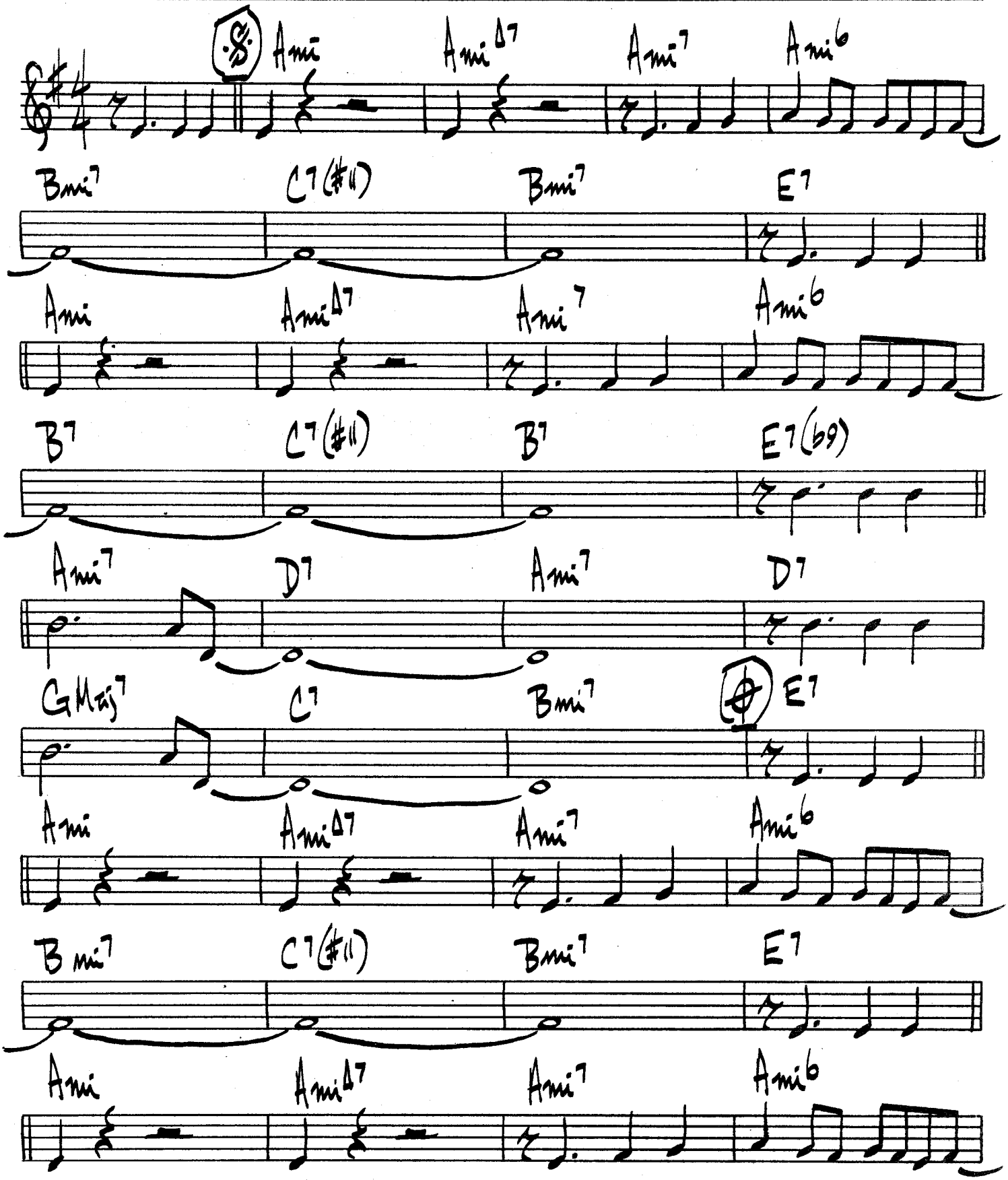

I BELIEVE IN YOU PG. 2.

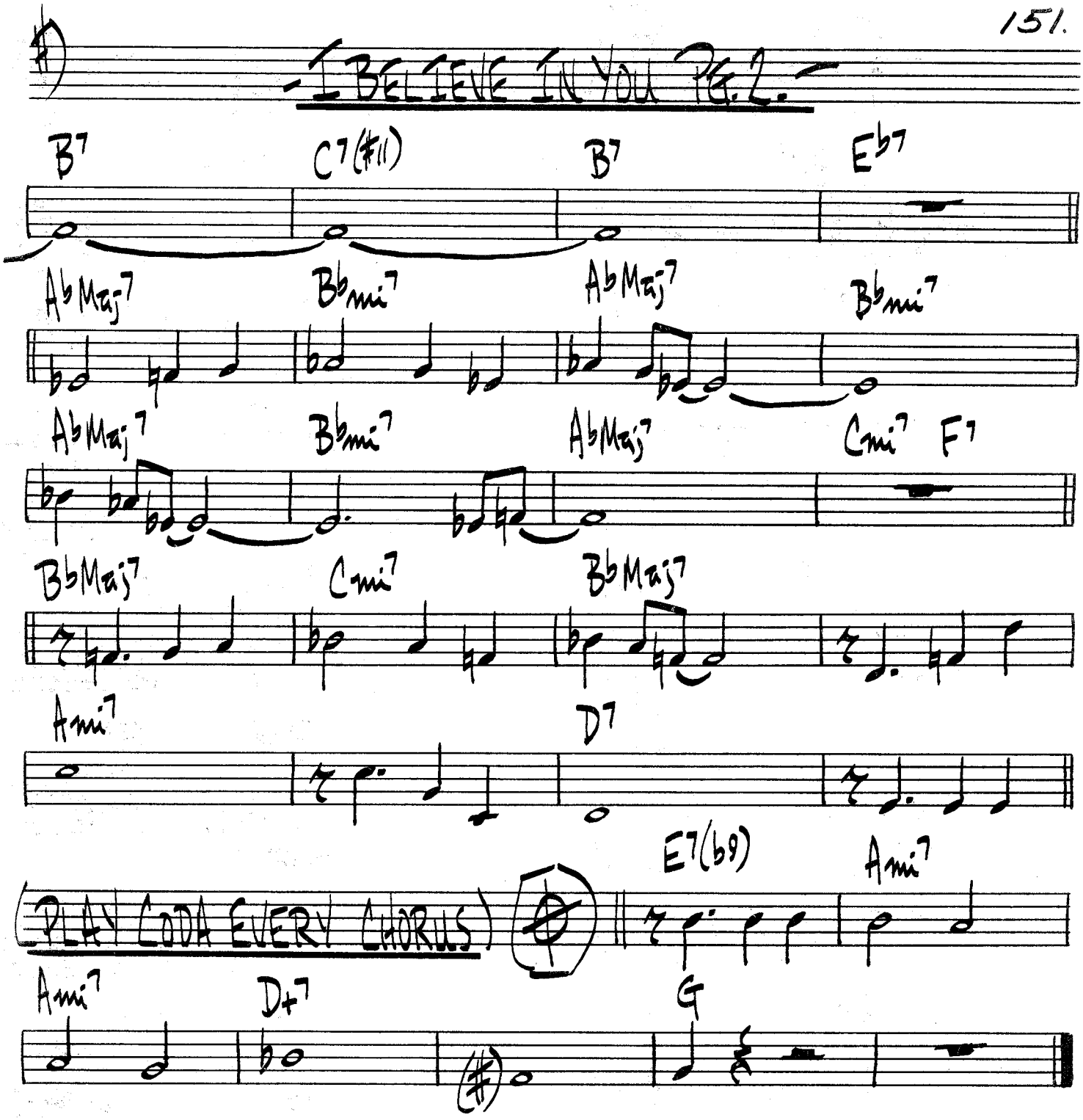

ROLAND KIRK - "DOMINO"

I COVER THE WATERFRONT

HEYMAN - GREEN

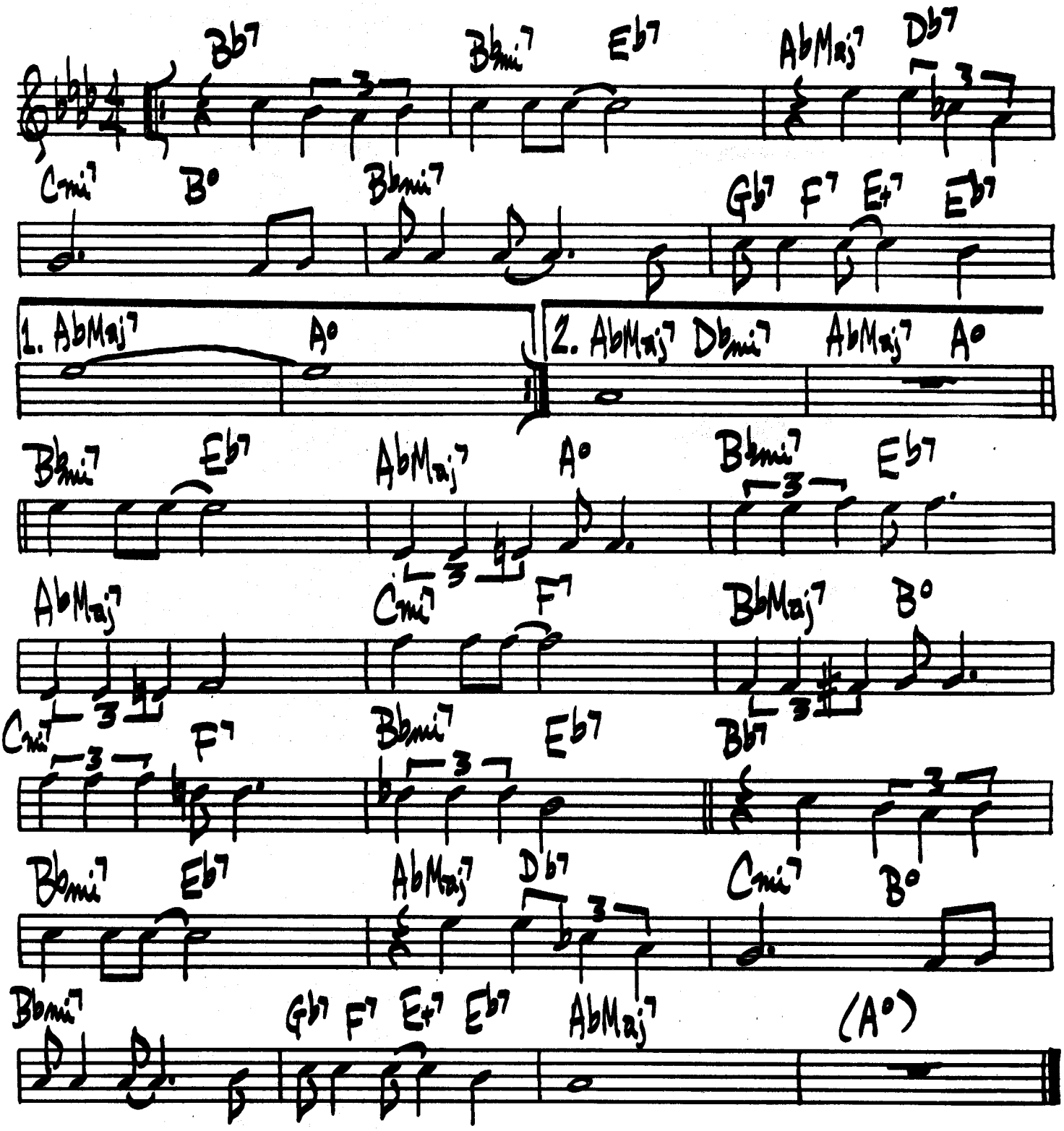

(MED. UP SWING) IDOL GOSSIP

G. MULLIGAN

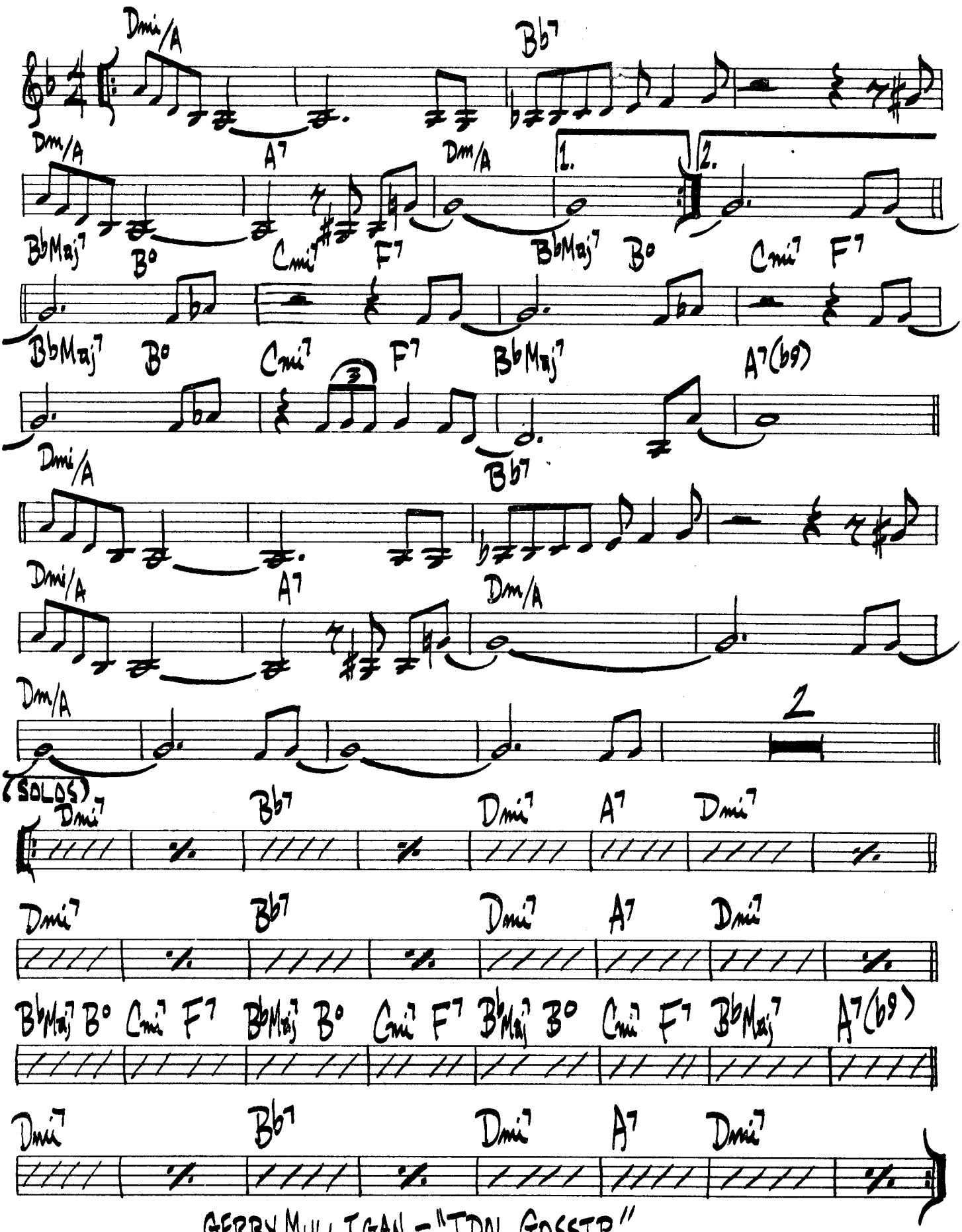

GERRY MULLIGAN - "IDOL GOSSIP"

154.

(BALLAD)

IF I LOVED YOU

ROGERS / HAMMERSTEIN

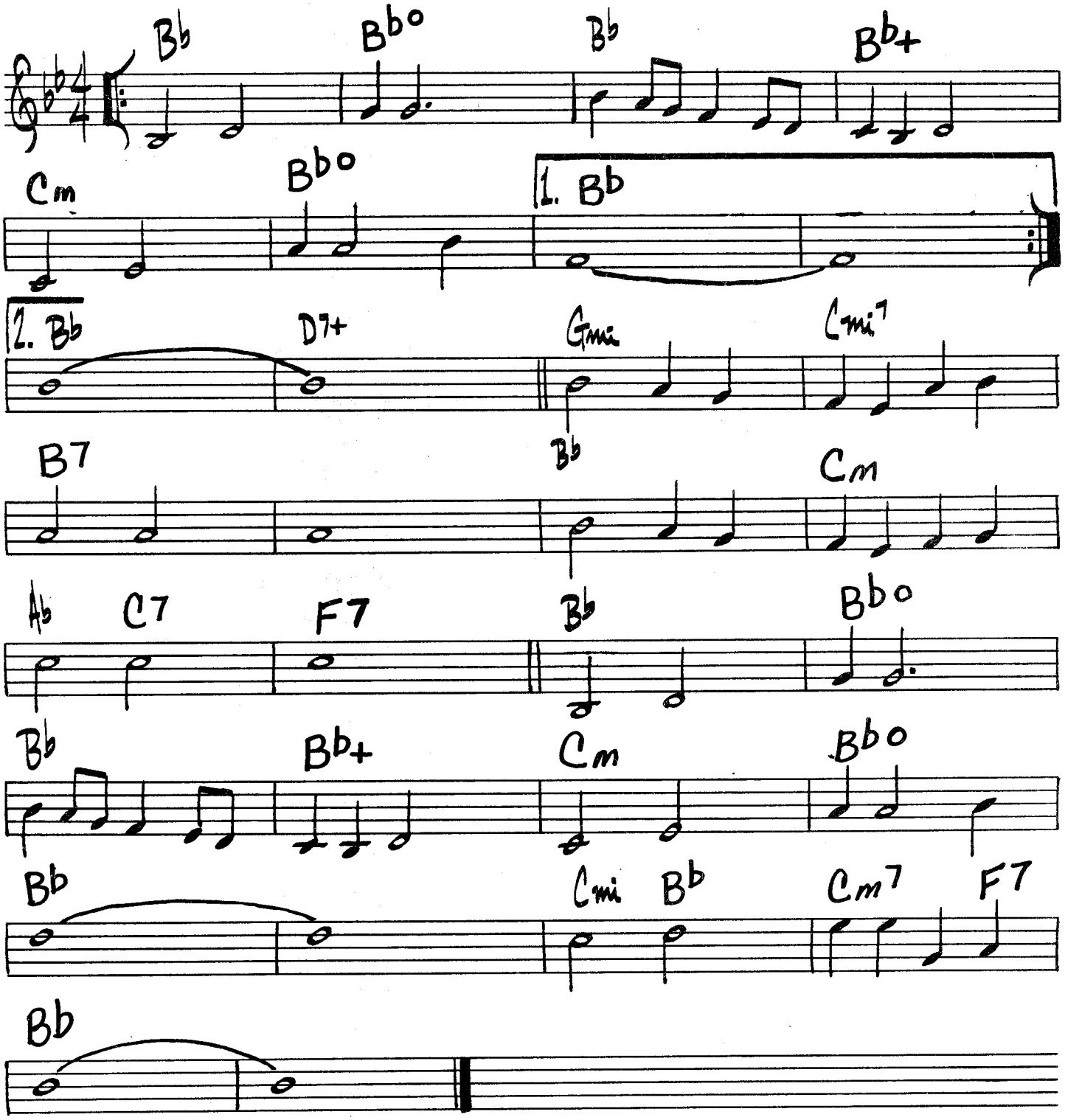

ROLAND KIRK – "BRIGHT MOMENTS"

IF I SHOULD LOSE YOU

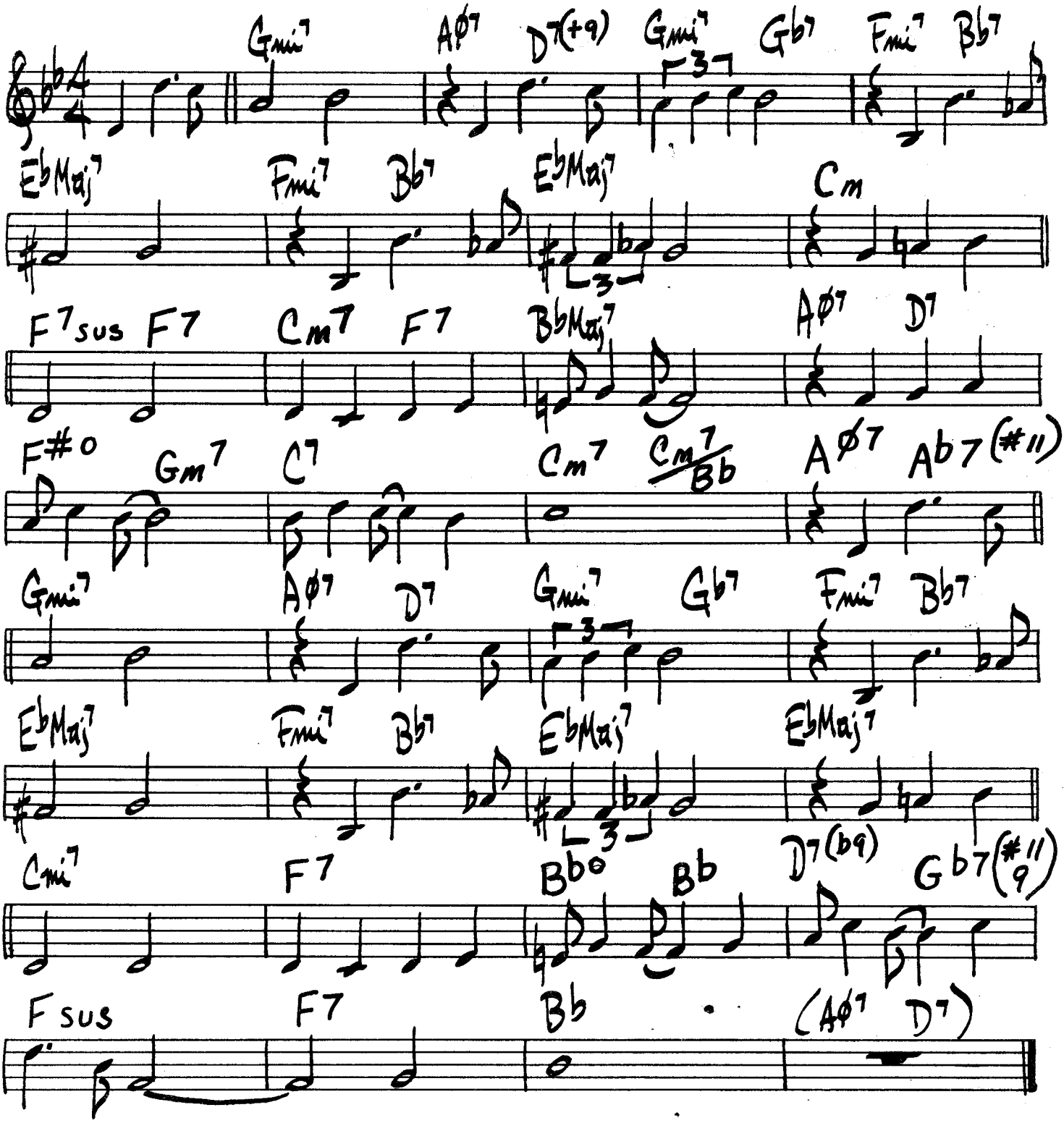

WES MONTGOMERY — "THE GENIUS OF WES MONTGOMERY"

156.

(MED SWING)

IF I WERE A BELL

F. LOESSER

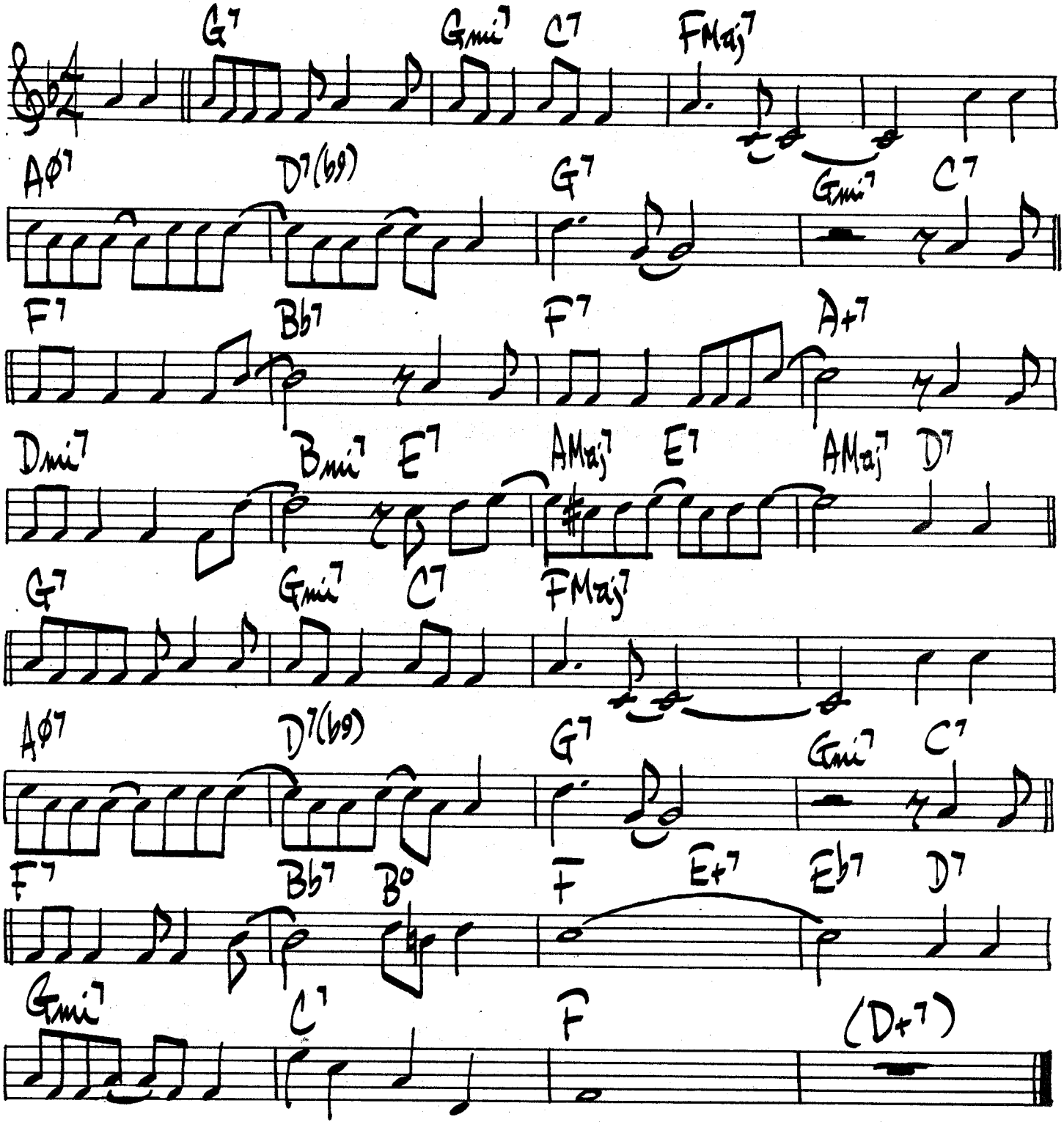

MILES – "MILES DAVIS"

(BALLAD)

IF YOU COULD SEE ME NOW

TADD DAMERON

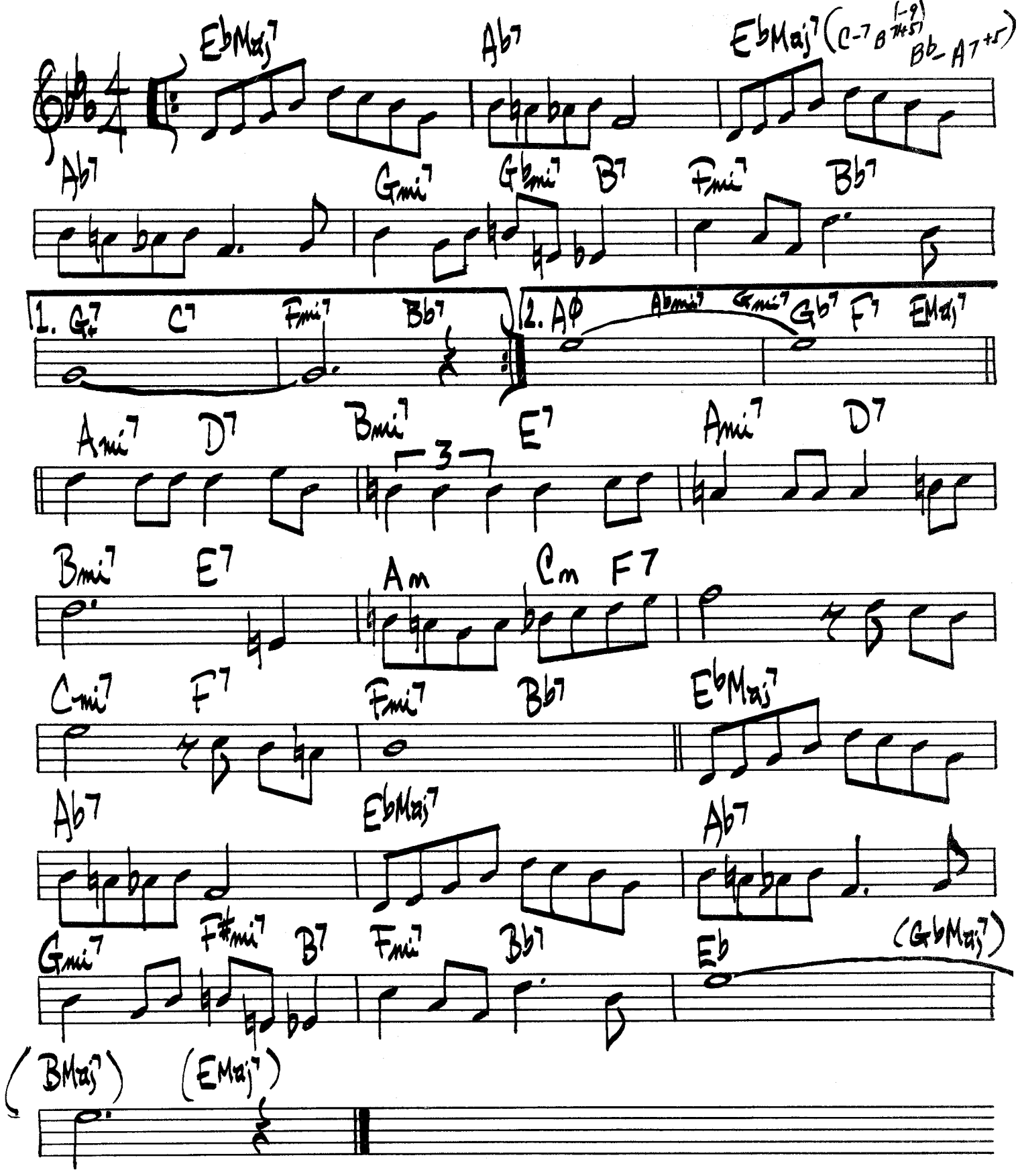

(MED. UP)

I GET A KICK OUT OF YOU

C. PORTER

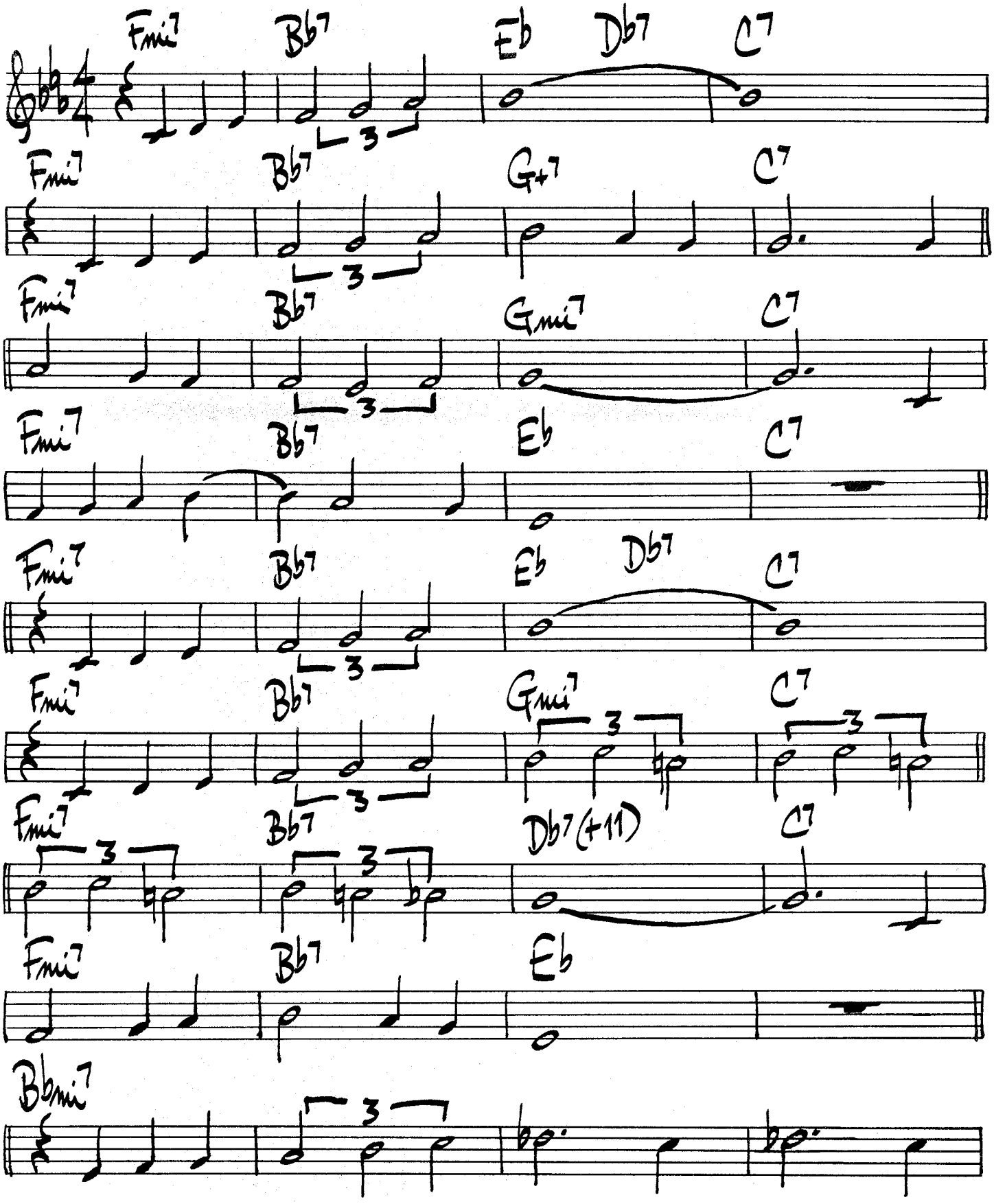

— I GET A KICK PG 2 —

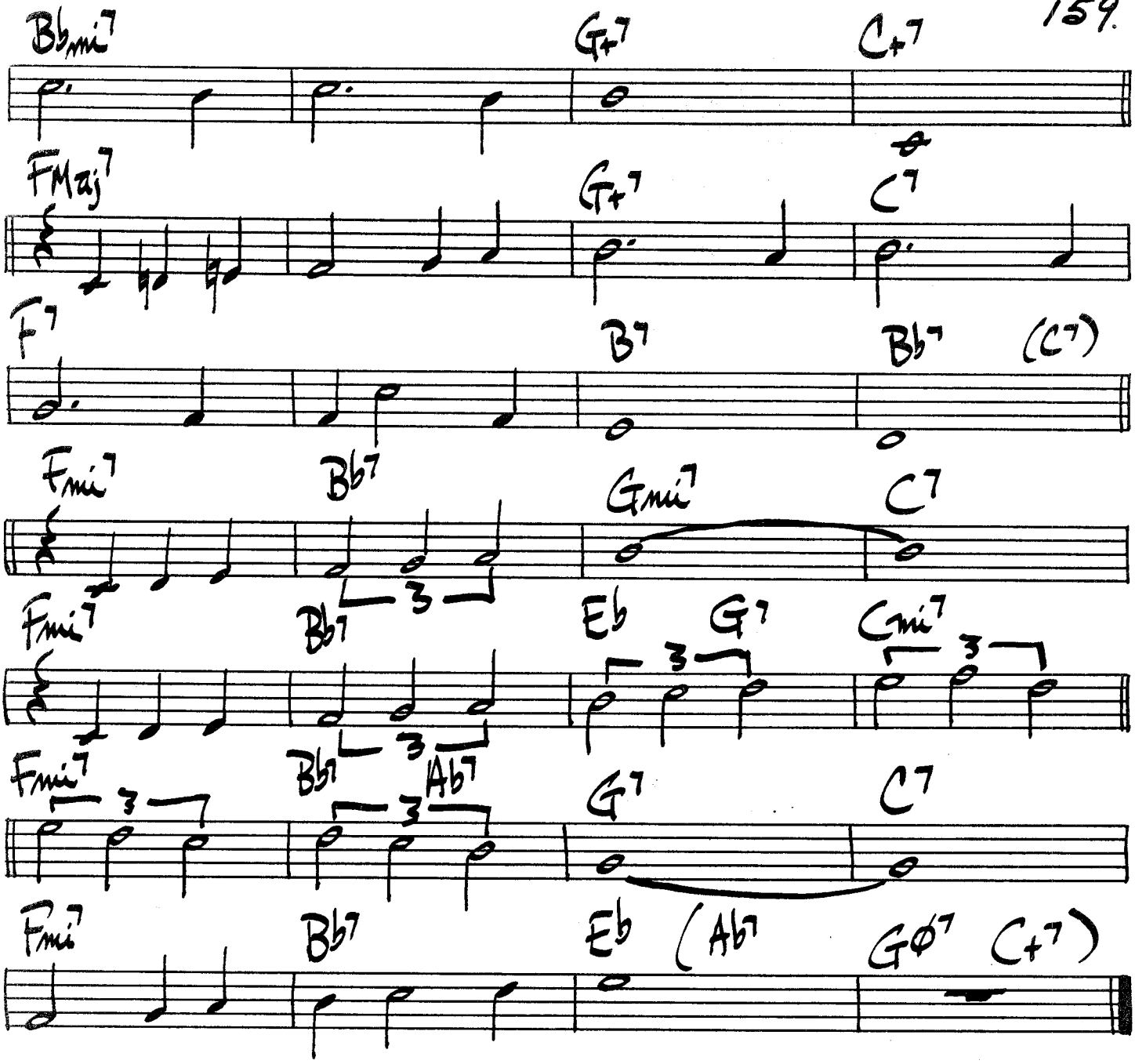

TEDDY WILSON — "TEDDY WILSON IN TOKYO"

160.

(MED. SWING) I HEAR A RHAPSODY

Cmi7 F#7 Fmi7 Bb7 EbMaj7 Ab7 Gmi7(b5) C+7

Fmi7(b5) Abmi7 Bmi7 Bb7 1. EbMaj7 Dø7 G7

2. EbMaj7 Bbmi7 Aø7 D+7 Gmi7 Aø7 D+7

Gmi7 Cmi7 F7 Bb△ Fm7

Dø7 G7 Cmi7 F#7 Fmi7 Bb7

EbMaj7 Db7 C+7 Fmi7(b5) Abmi7 Bmi7 Bb7

EbMaj7 (Dø7 G7)

JIM HALL – "JIM HALL LIVE!"

I'M A FOOL TO WANT YOU

WOLF — HERRON — SINATRA

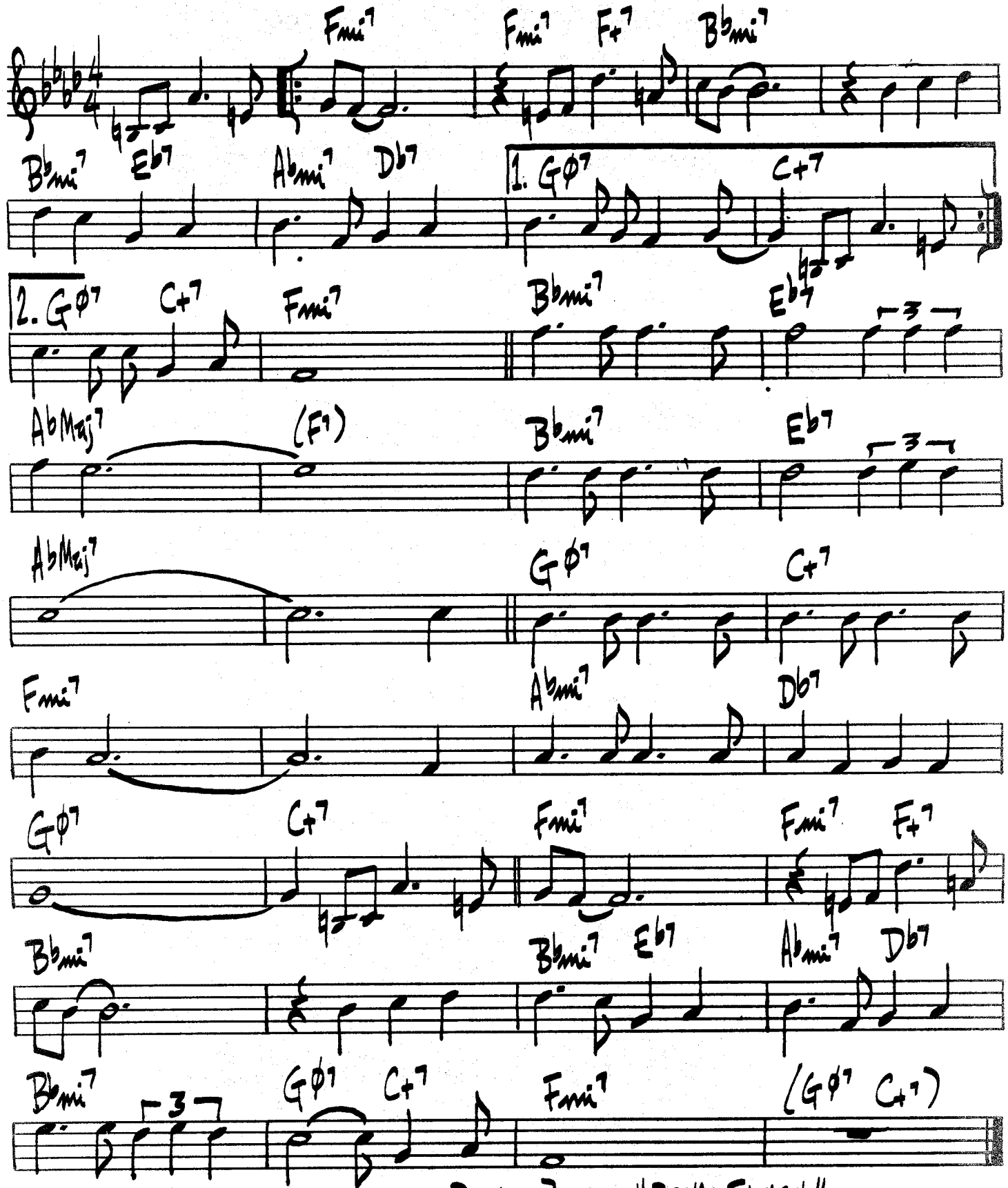

DONALD BYRD - "ROYAL FLUSH"

(BALLAD)

IMAGINATION

BURKE-VAN HUSEN

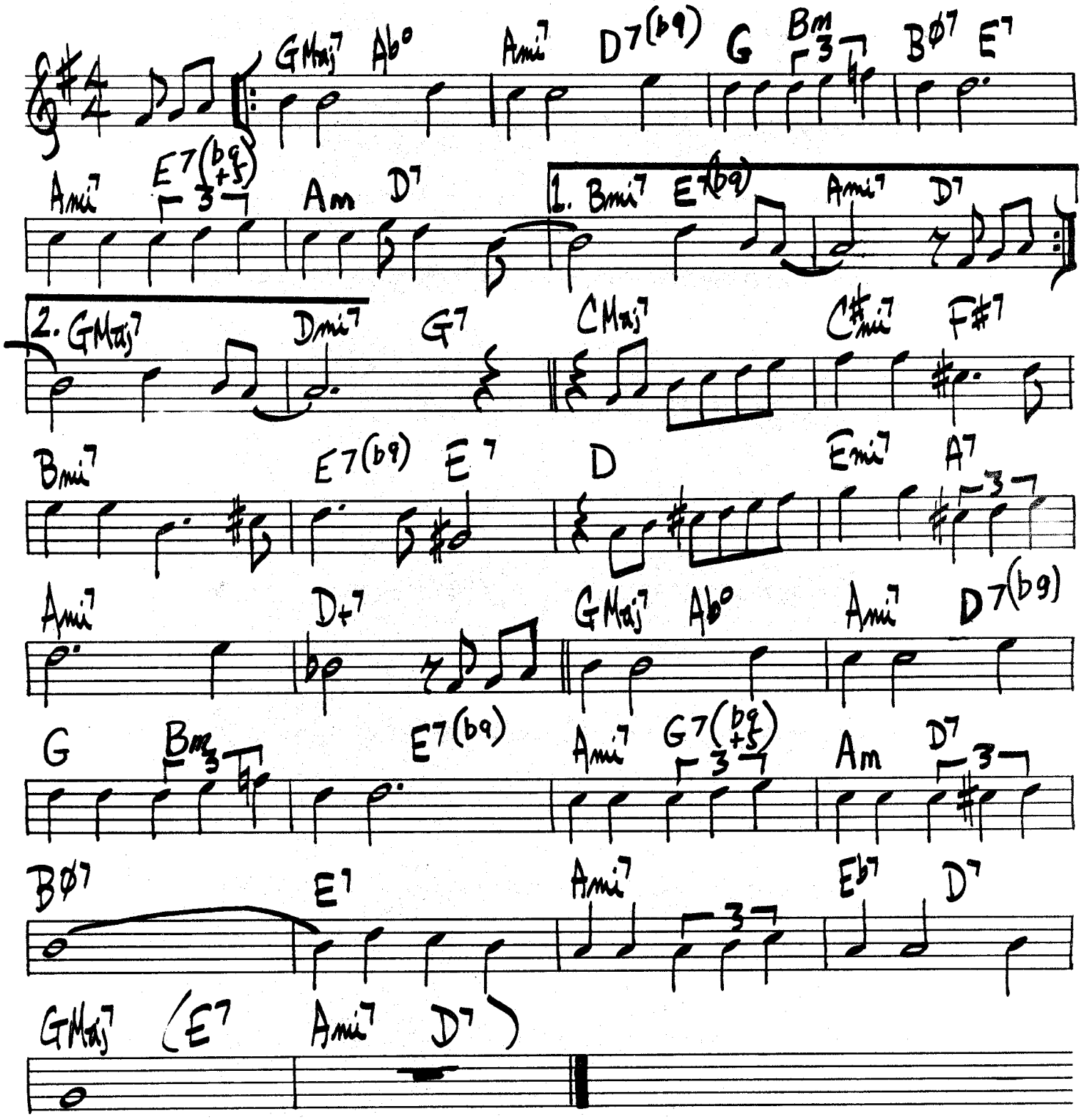

TEDDY EDWARDS – "THE INIMITABLE TEDDY EDWARDS"
SONNY STITT – "GENESIS"

I'M GETTIN' SENTIMENTAL OVER YOU

G. BASSMAN

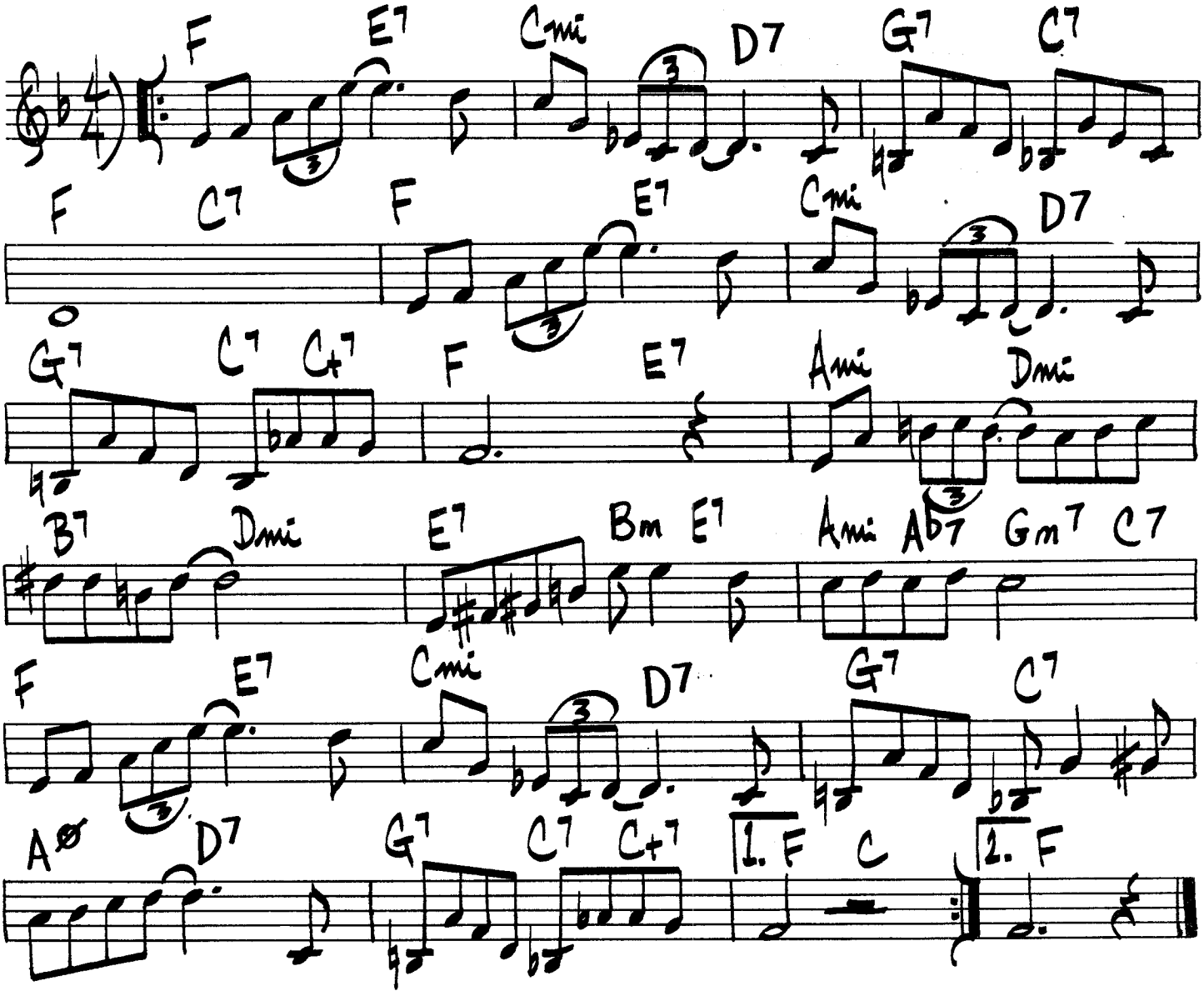

IN CASE YOU HAVE'NT HEARD

WOODY SHAW

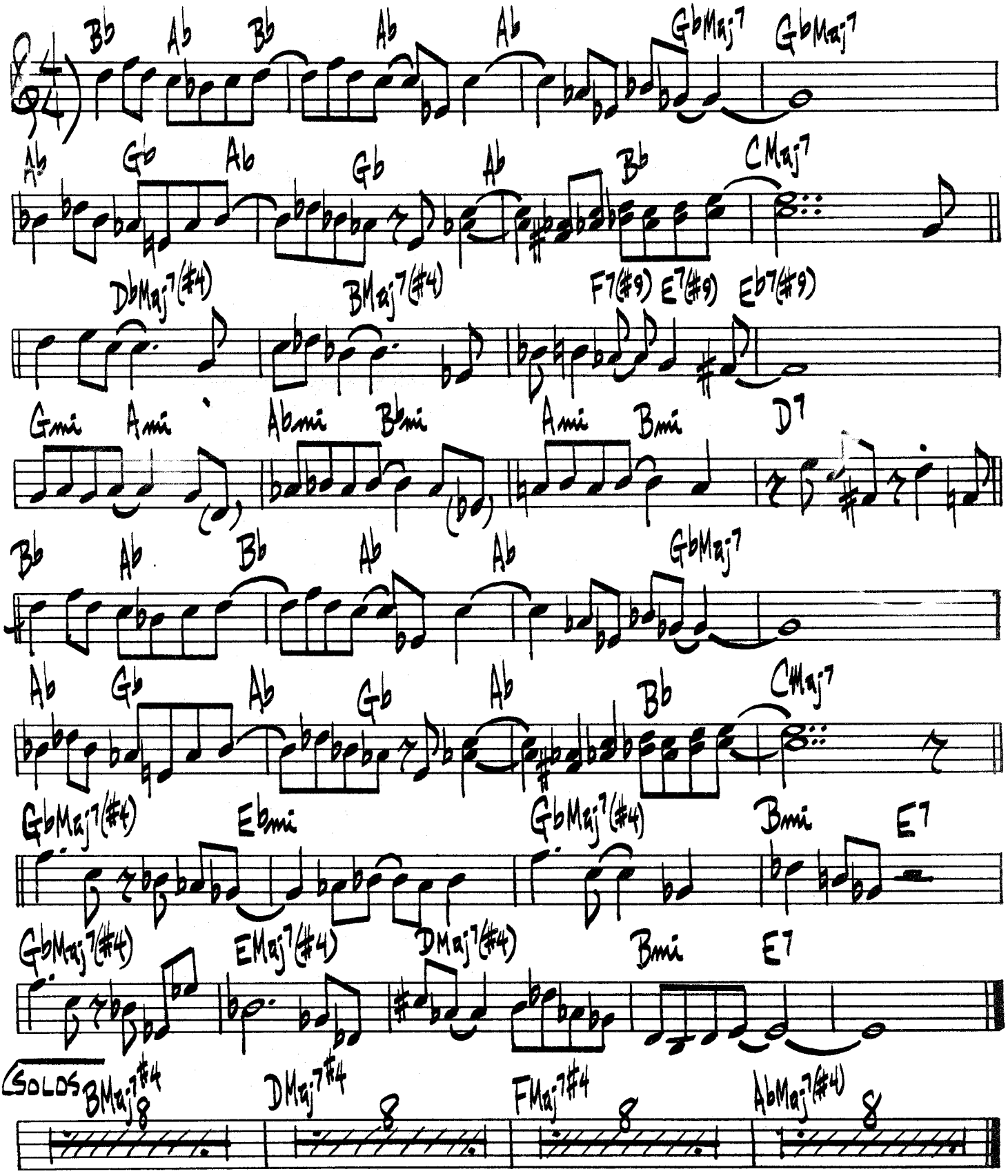

INCENTIVE

HORACE SILVER

Dø G13(b9) Cø

F13(b9) Bbø Eb13(b9)

Ami7 D9 Db6Δ7

C13(b9) Fmi7 Fmi7/Eb 1. Dmi11 G7

CMaj7 Ami7 Dmi7 G13 C6/9

Bbmi7 Eb9 2. Bb13 B° Cmi7 F7(b9)

Bbmi7 Eb9(sus) G13(b9) AbMaj9

HORACE SILVER - "SILVER & VOICES"

INDIANA

McDONALD-HANLEY

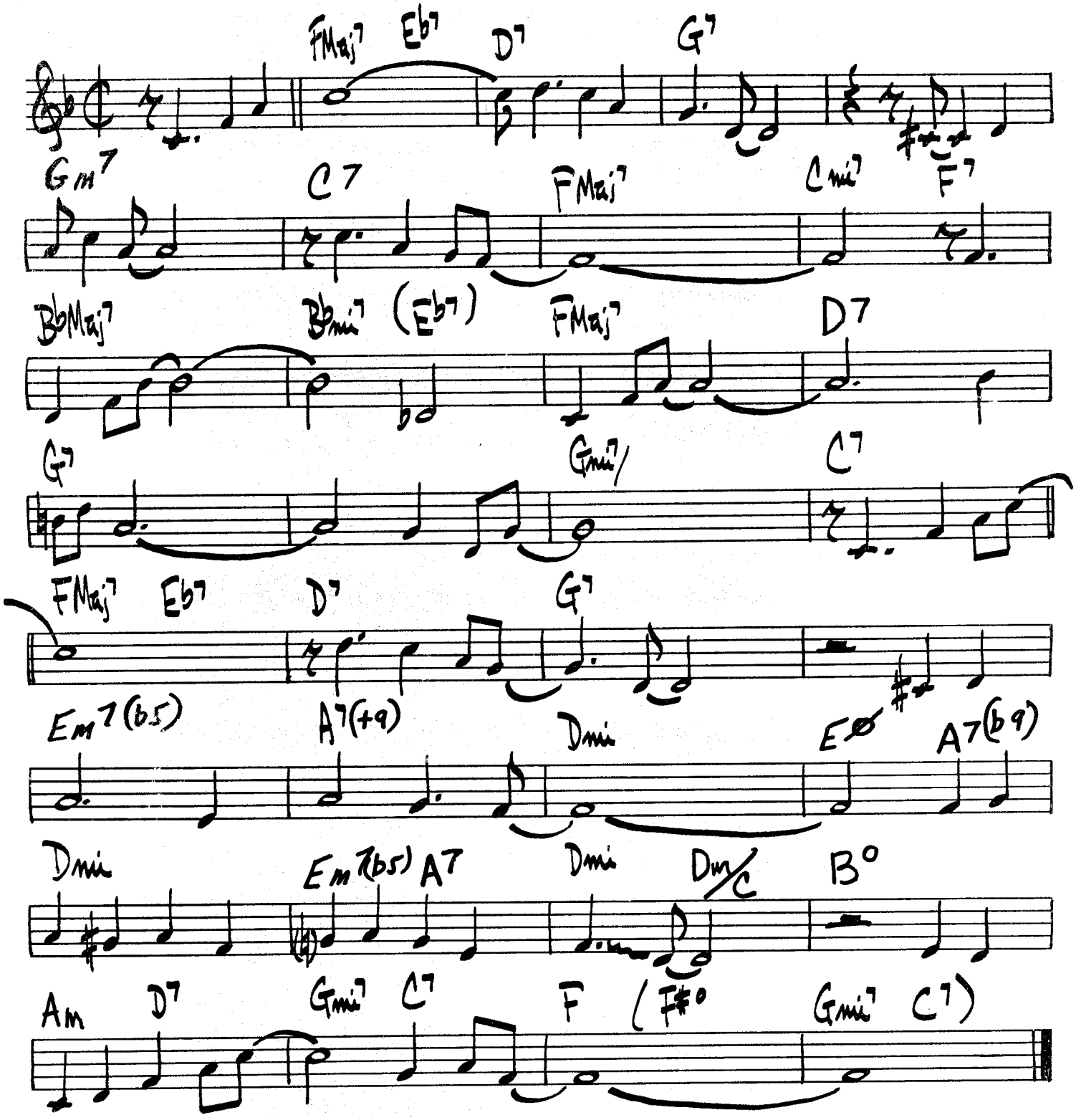

(FAST MAMBO) IN PURSUIT OF THE 27TH MAN

H. SILVER

OCTAVE BASS OR 8va↓

1.

2.

Gb7

G7+(#9)

Cmi

Gb7

G7+(#9)

Ab7

G7+(#9)

D.S. AL FINE

VAMP ON JAPANESE SCALE

LAST CHORUS REPEAT & FADE

FINE

(SWING)

IN WALKED BUD

T. MONK

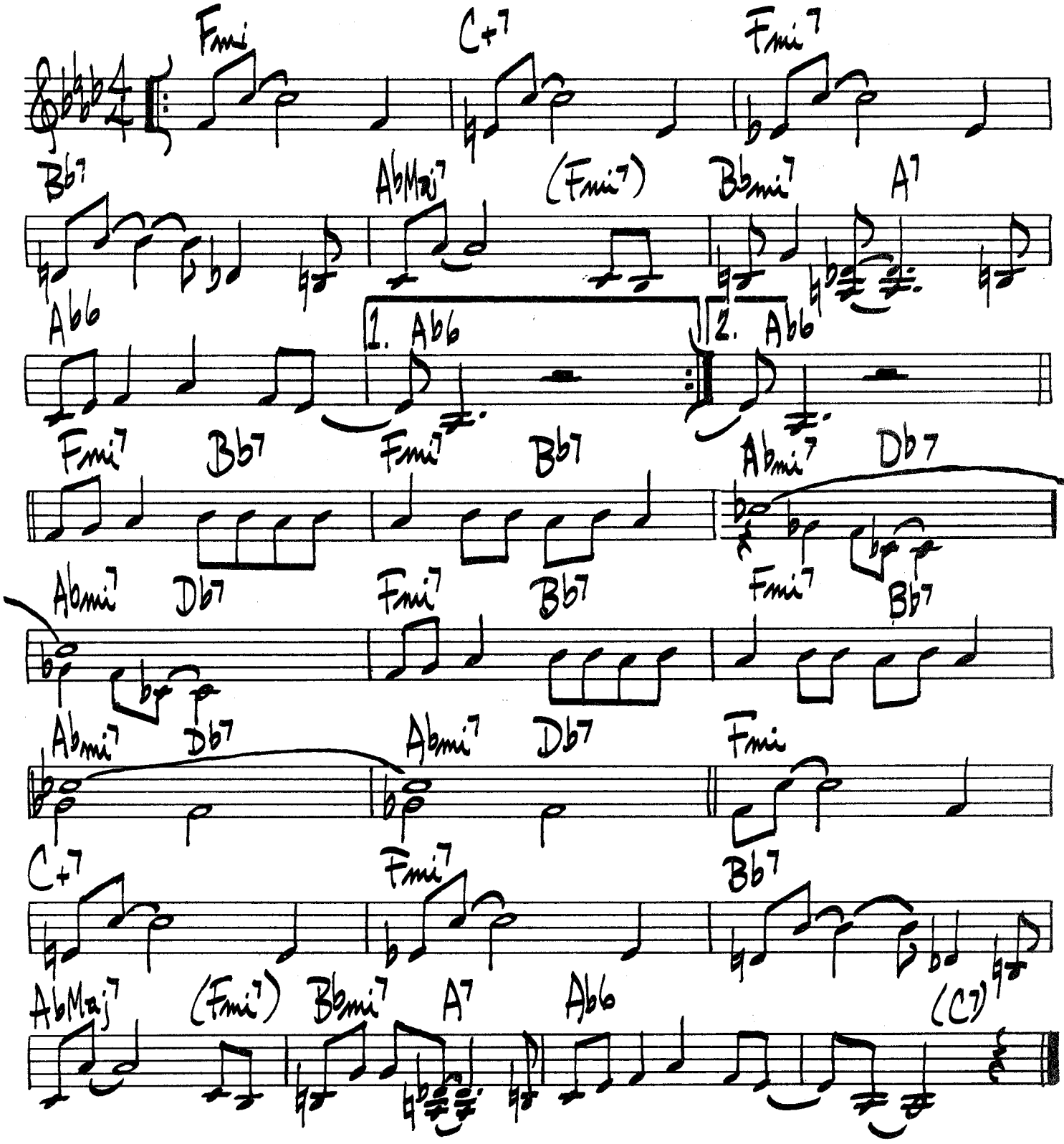

I REMEMBER YOU

SCHERTZINGER–MERCER

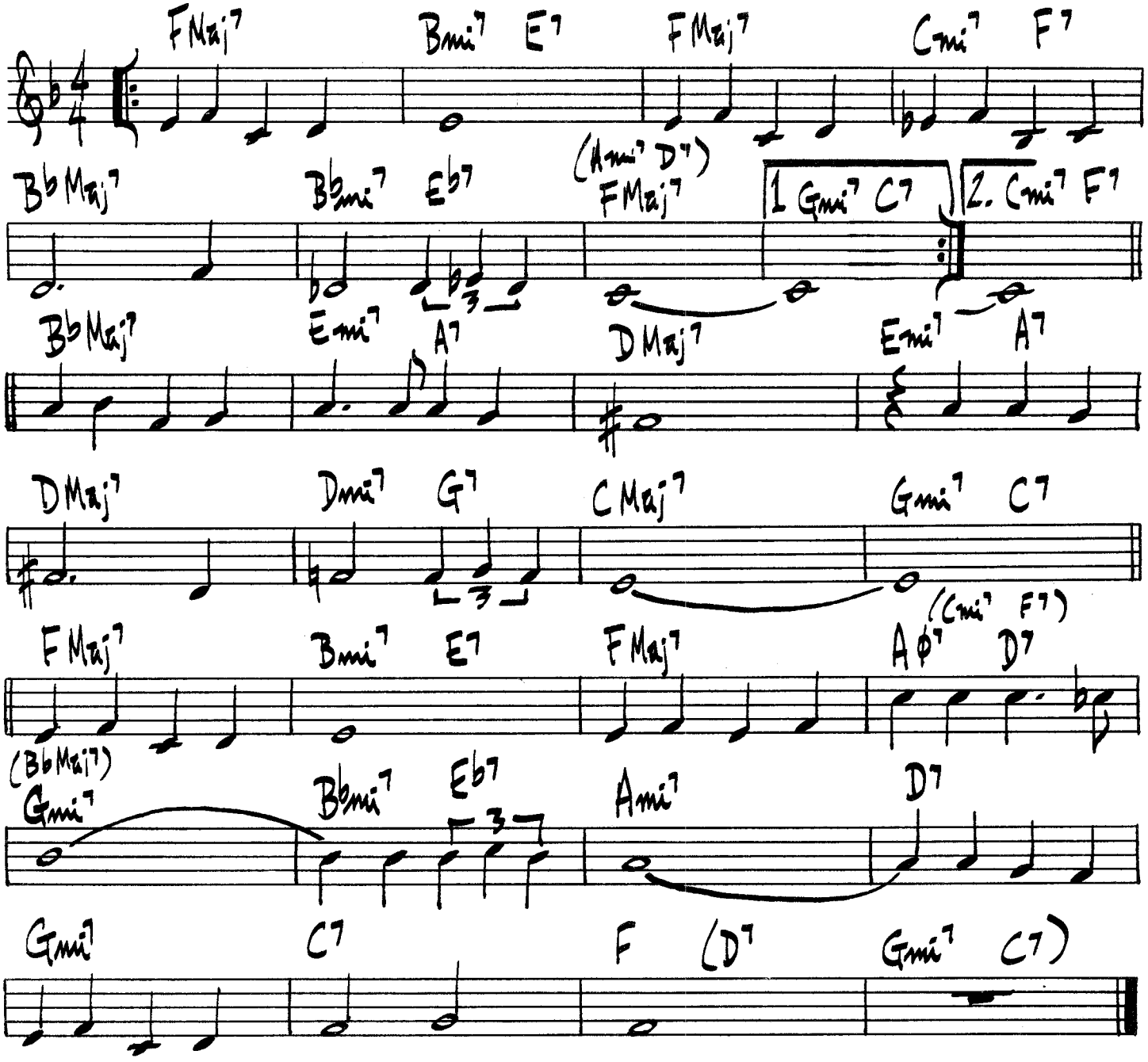

LEE KONITZ - "MOTION"

(CALYPSO)

ISLAND BIRDIE

McCOY TYNER

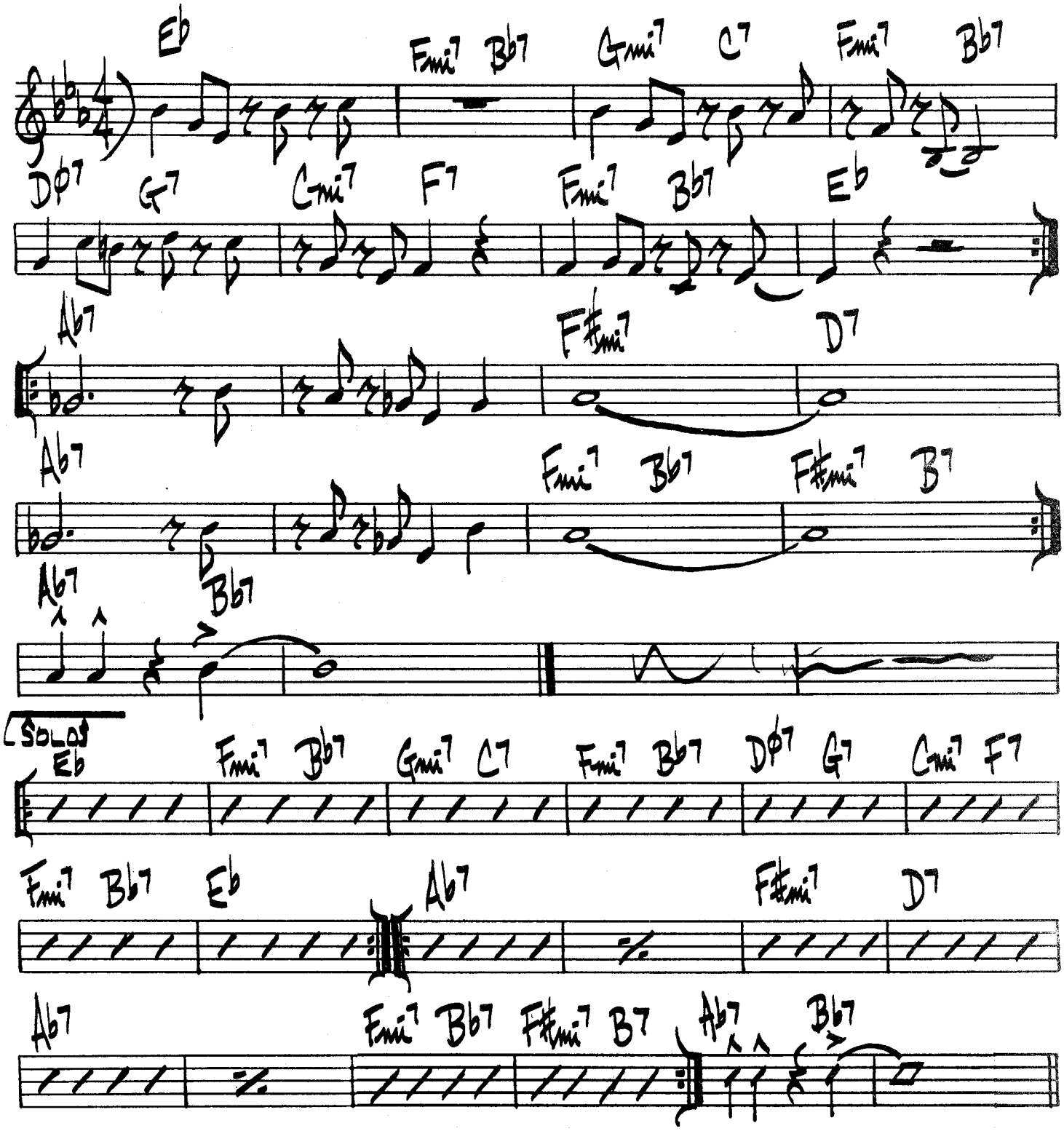

IS IT REALLY TRUE?

JOANNE BRACKEEN

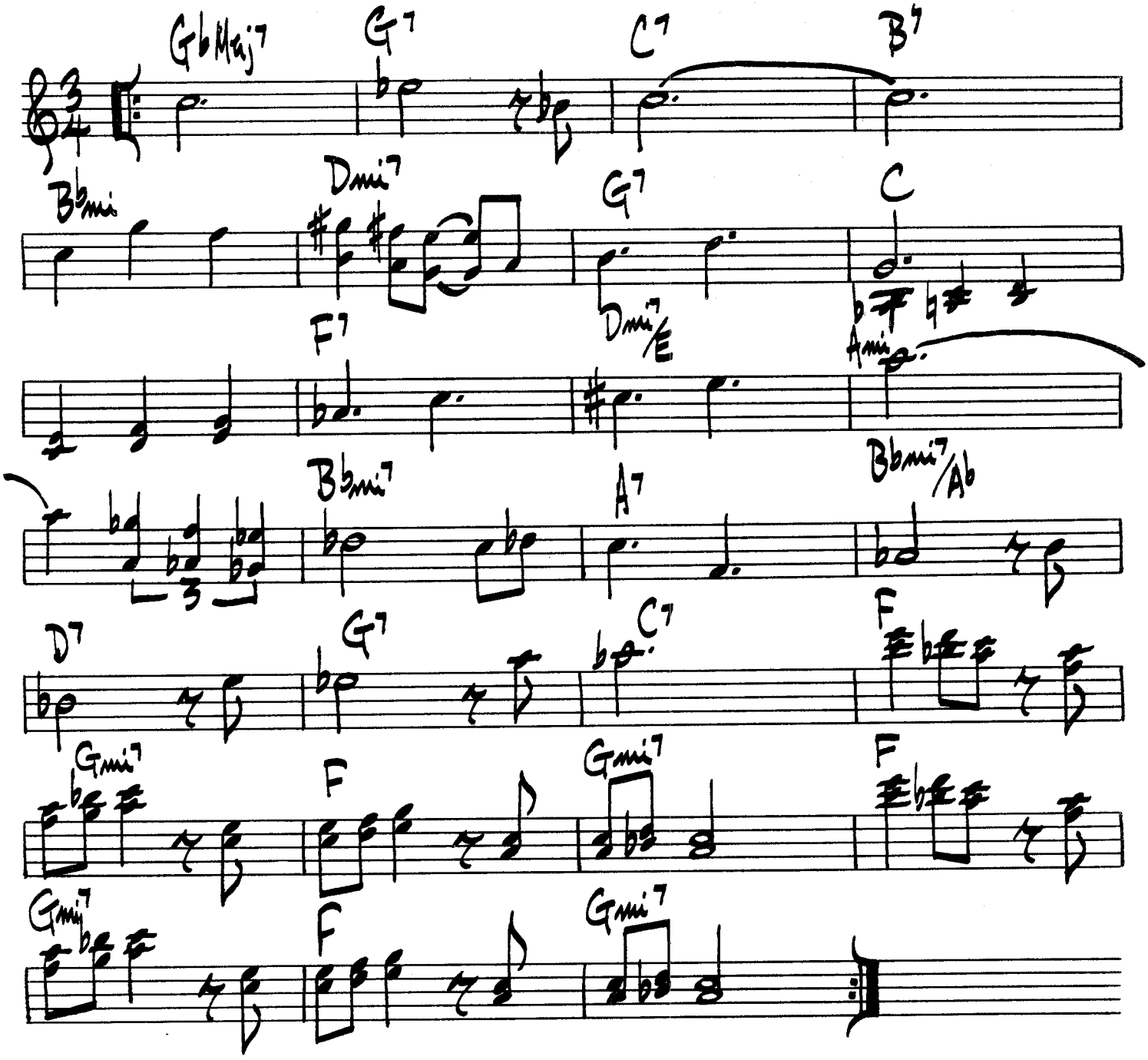

IT COULD HAPPEN TO YOU

BURKE–VAN HUSEN

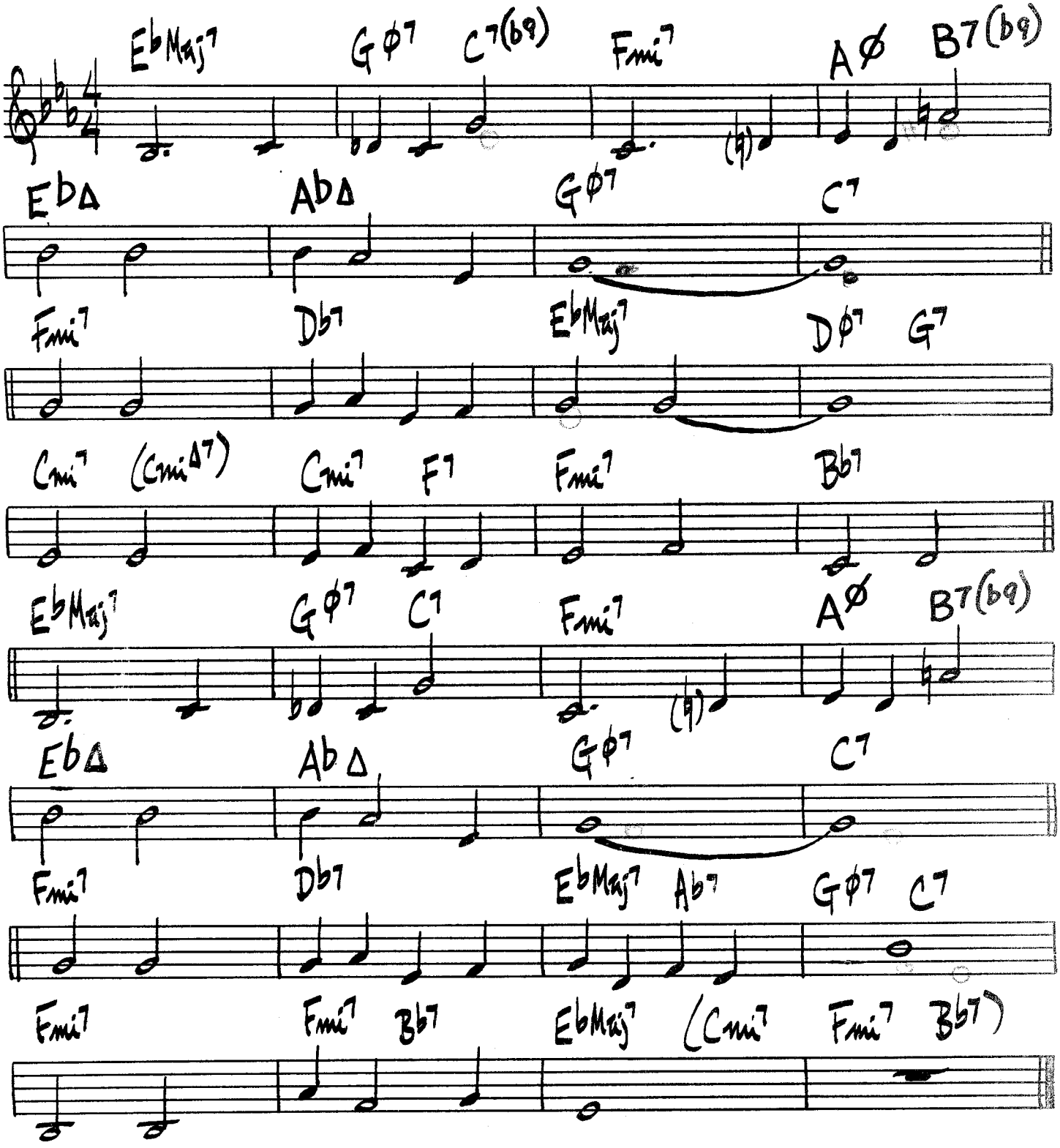

MILES – "MILES DAVIS" J.J. JOHNSON – "THE EMINENT J.J. JOHNSON" (IN C)

IT HAD TO BE YOU

ISHAM JONES

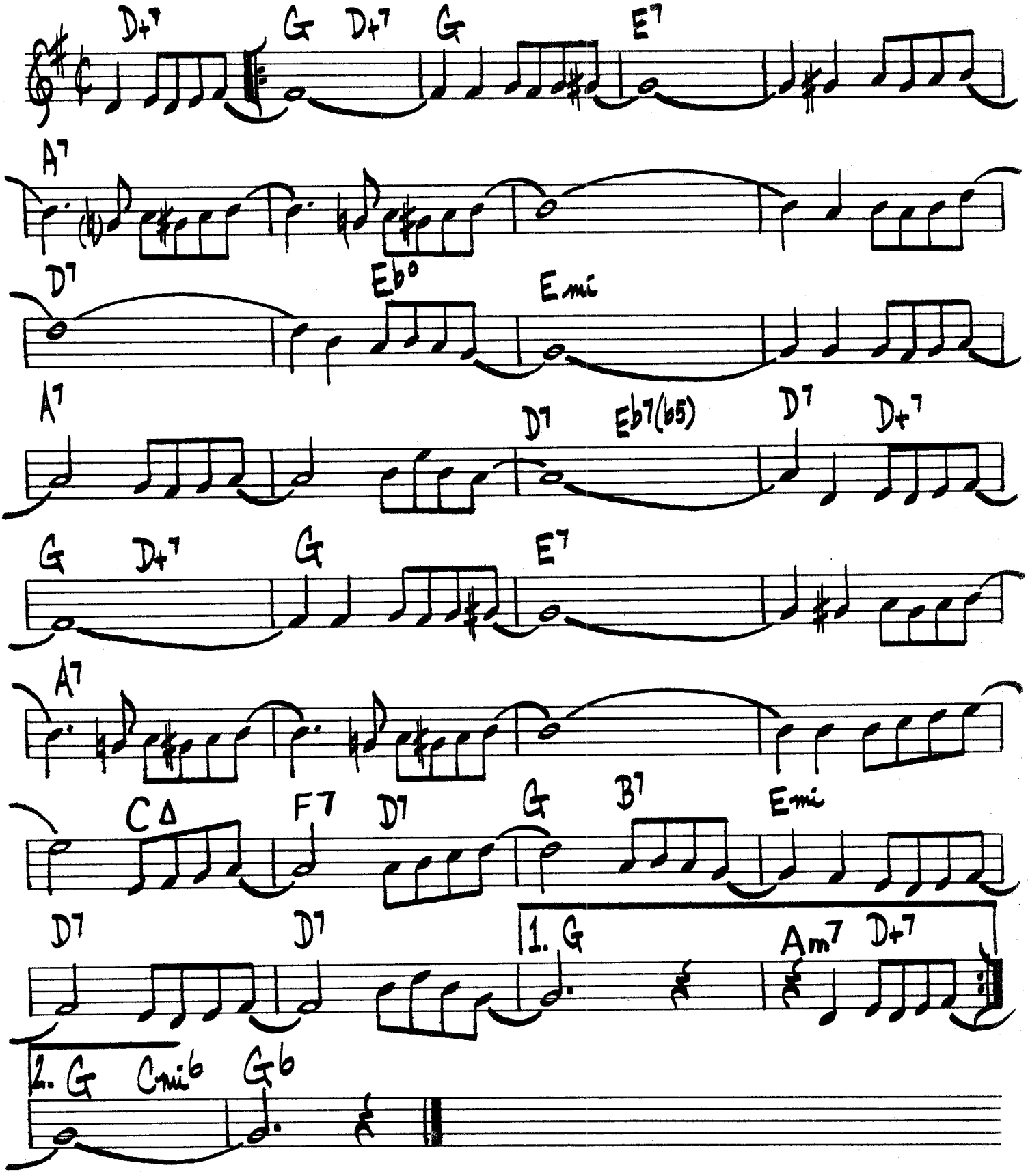

I THOUGHT ABOUT YOU

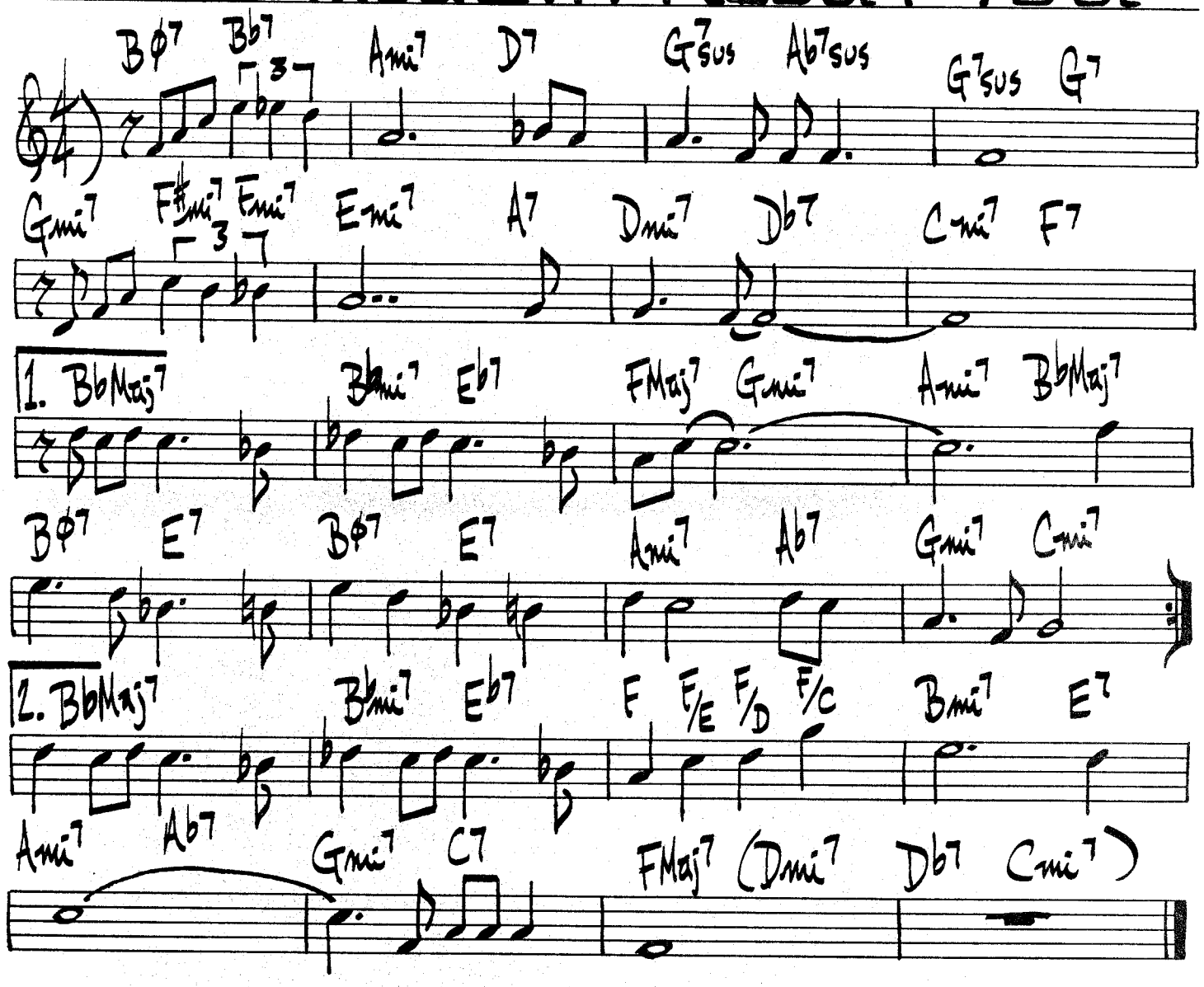

IT'S ONLY A PAPER MOON

ROSE-
HARBURG-
ARLEN

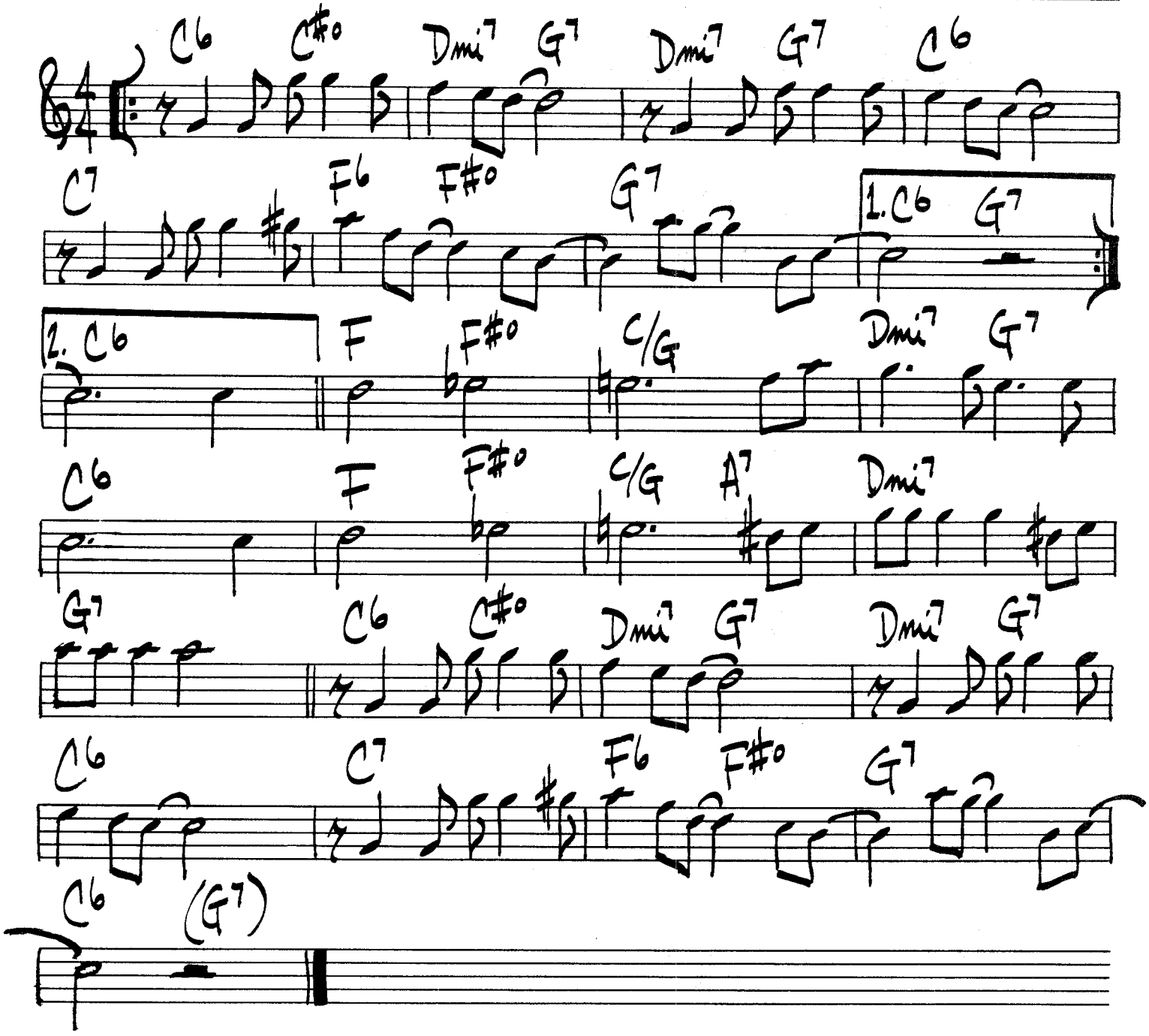

ZOOT SIMS - "BASIE & ZOOT"

IT MIGHT AS WELL BE SPRING

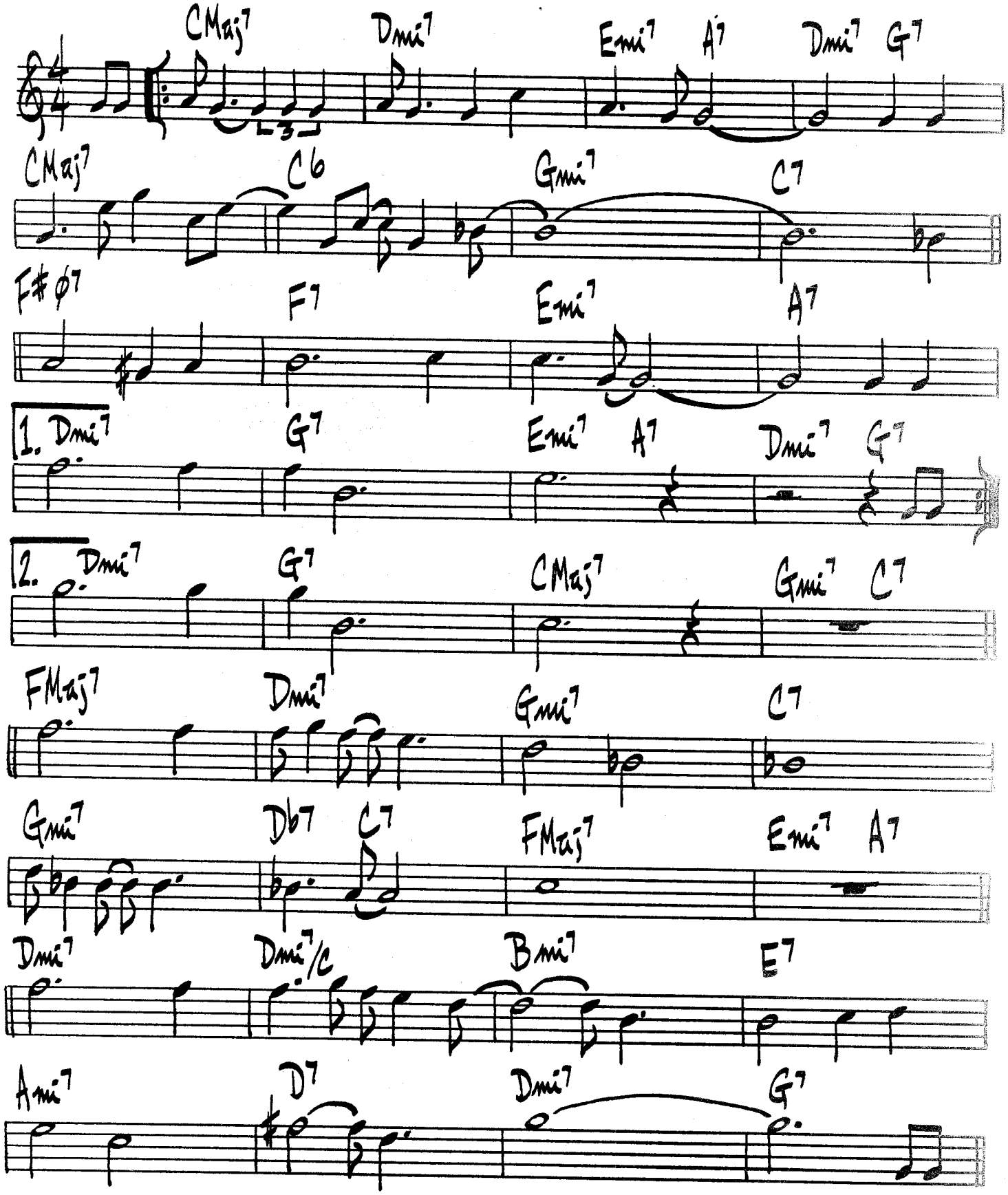

- IT MIGHT AS WELL BE SPRING - PG2 -

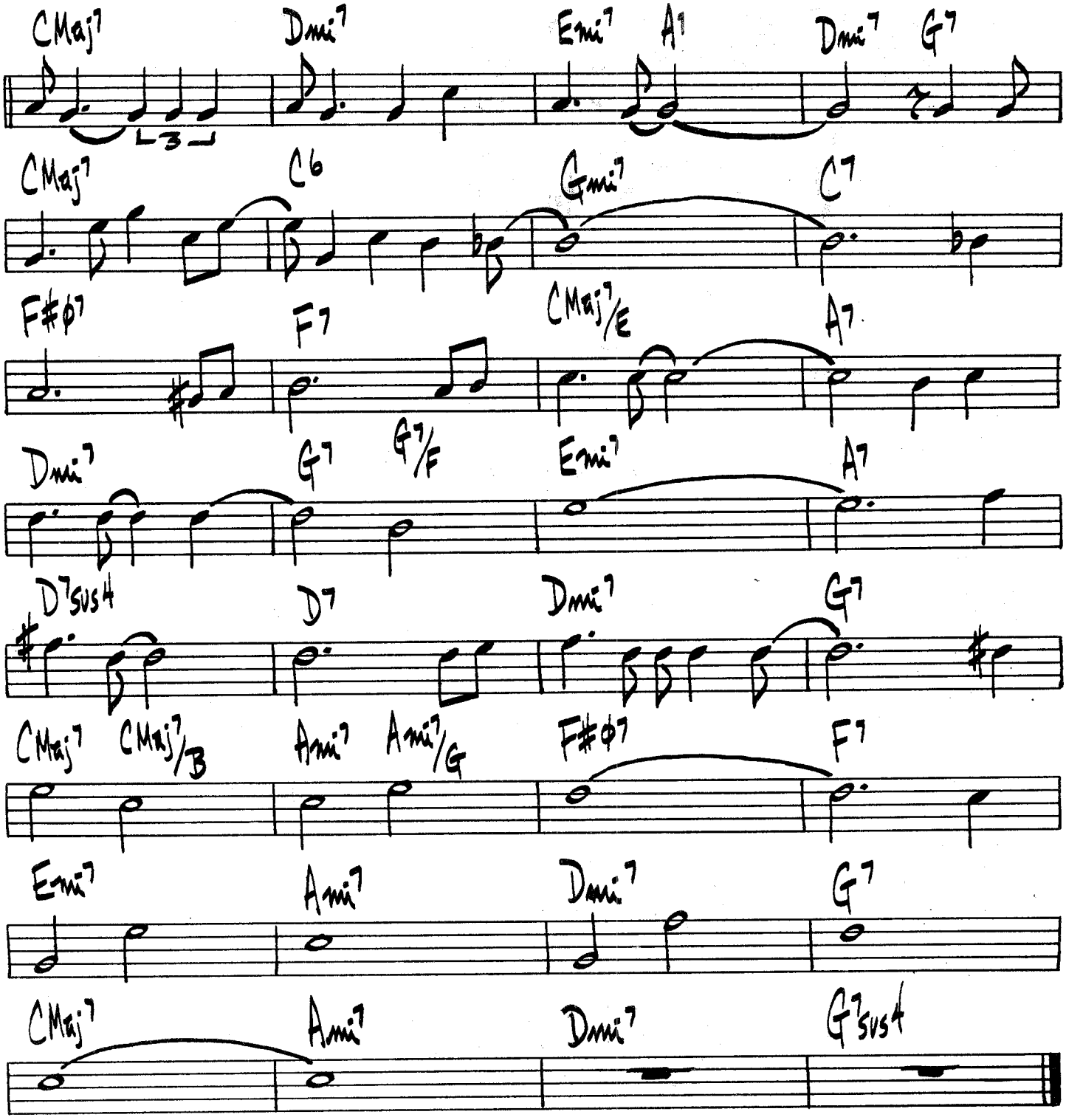

178.

I'VE FOUND A NEW BABY

PALMER - WILLIAMS

("DIXIE 2 BEAT")

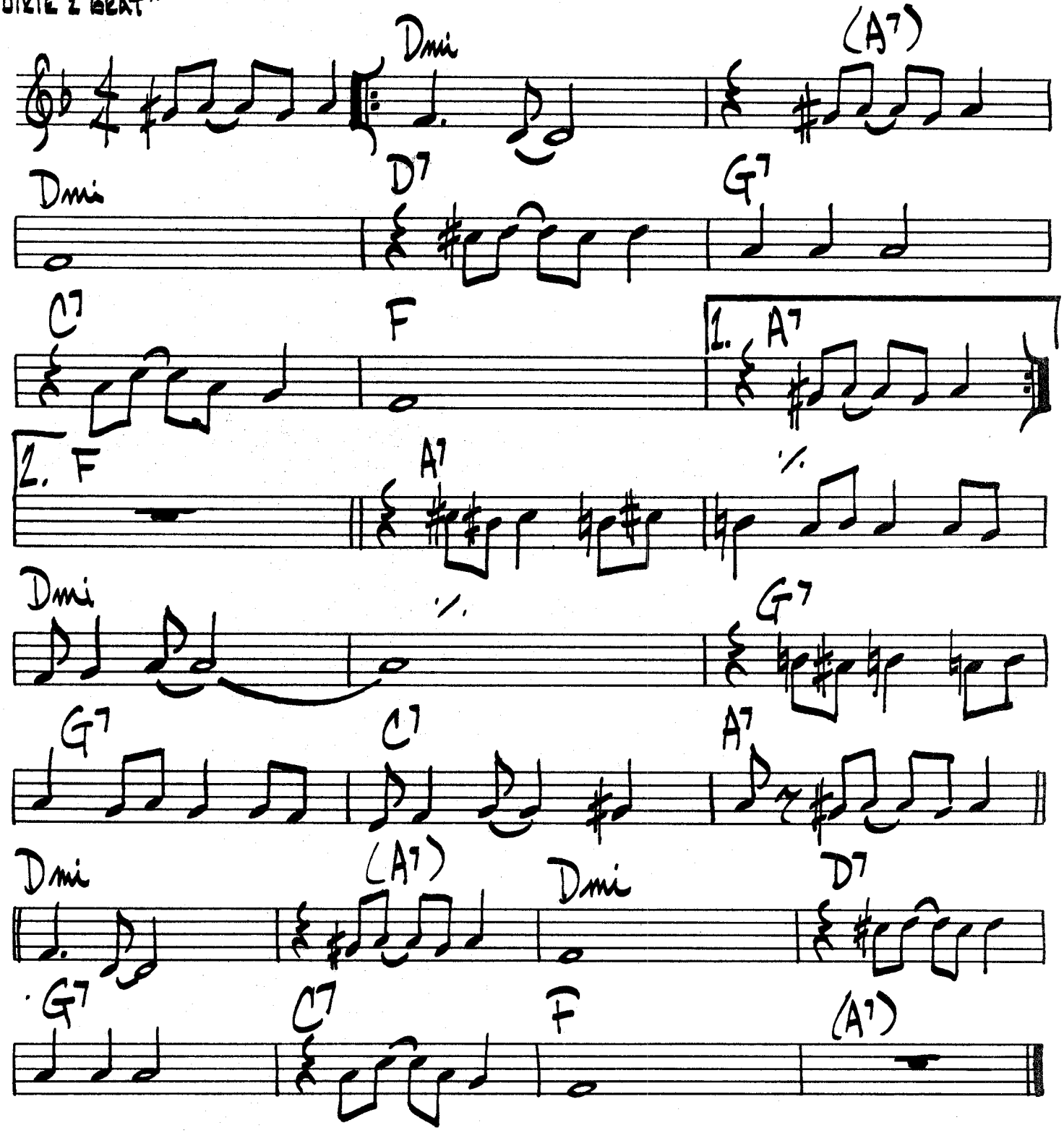

I WILL WAIT FOR YOU

LE GRAND – GIMBEL

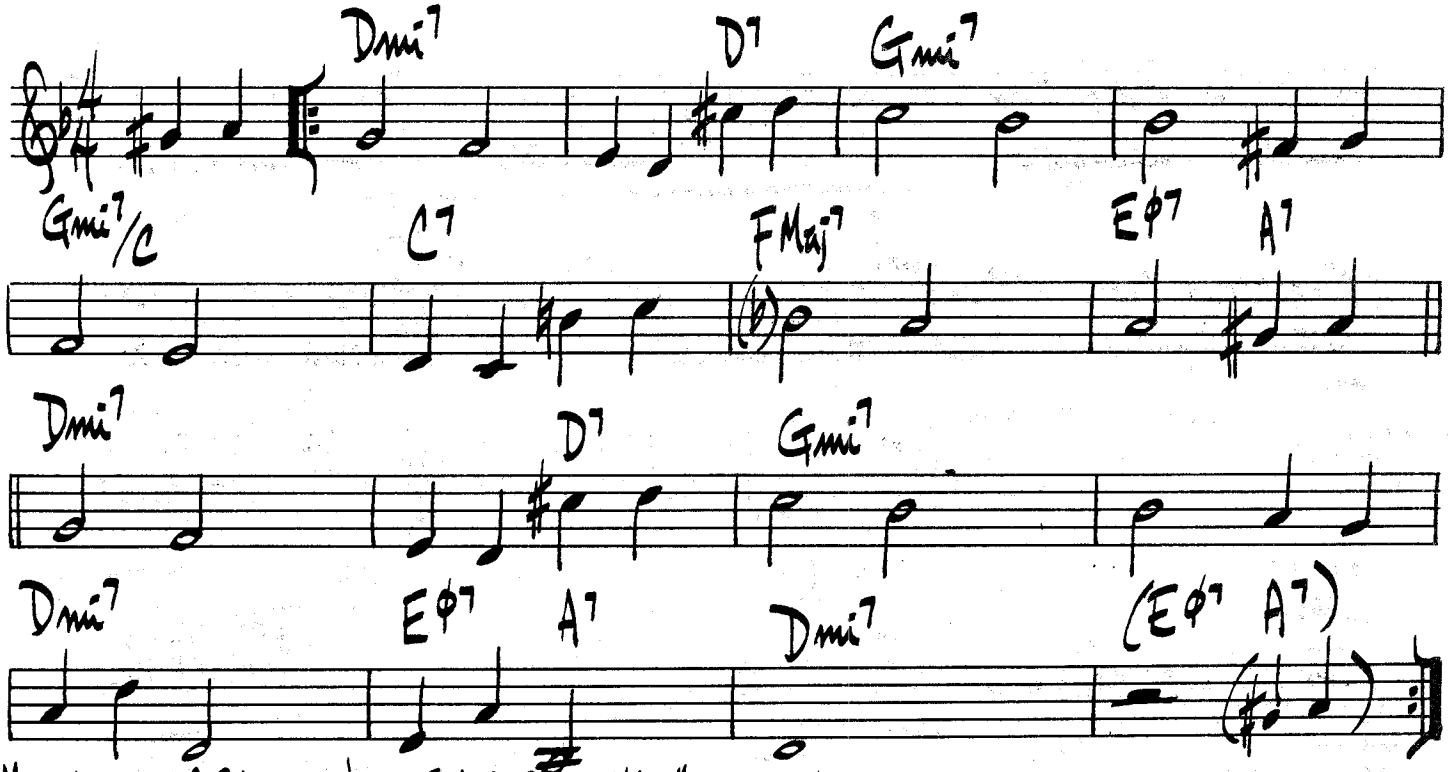

MICHEL LEGRAND – "LIVE AT JIMMY'S"

(BRIGHT)

JACKIE

H. HAWES

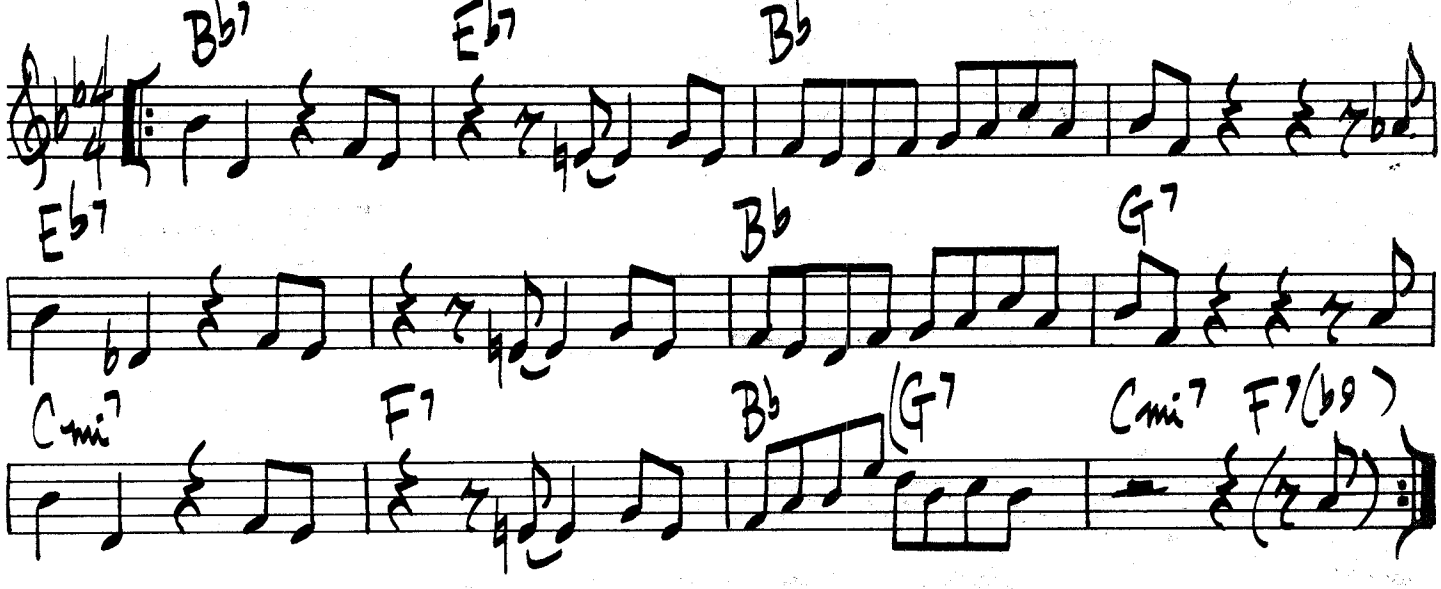

WARDELL GRAY – "CENTRAL AVENUE"

JACO

P. METHANY

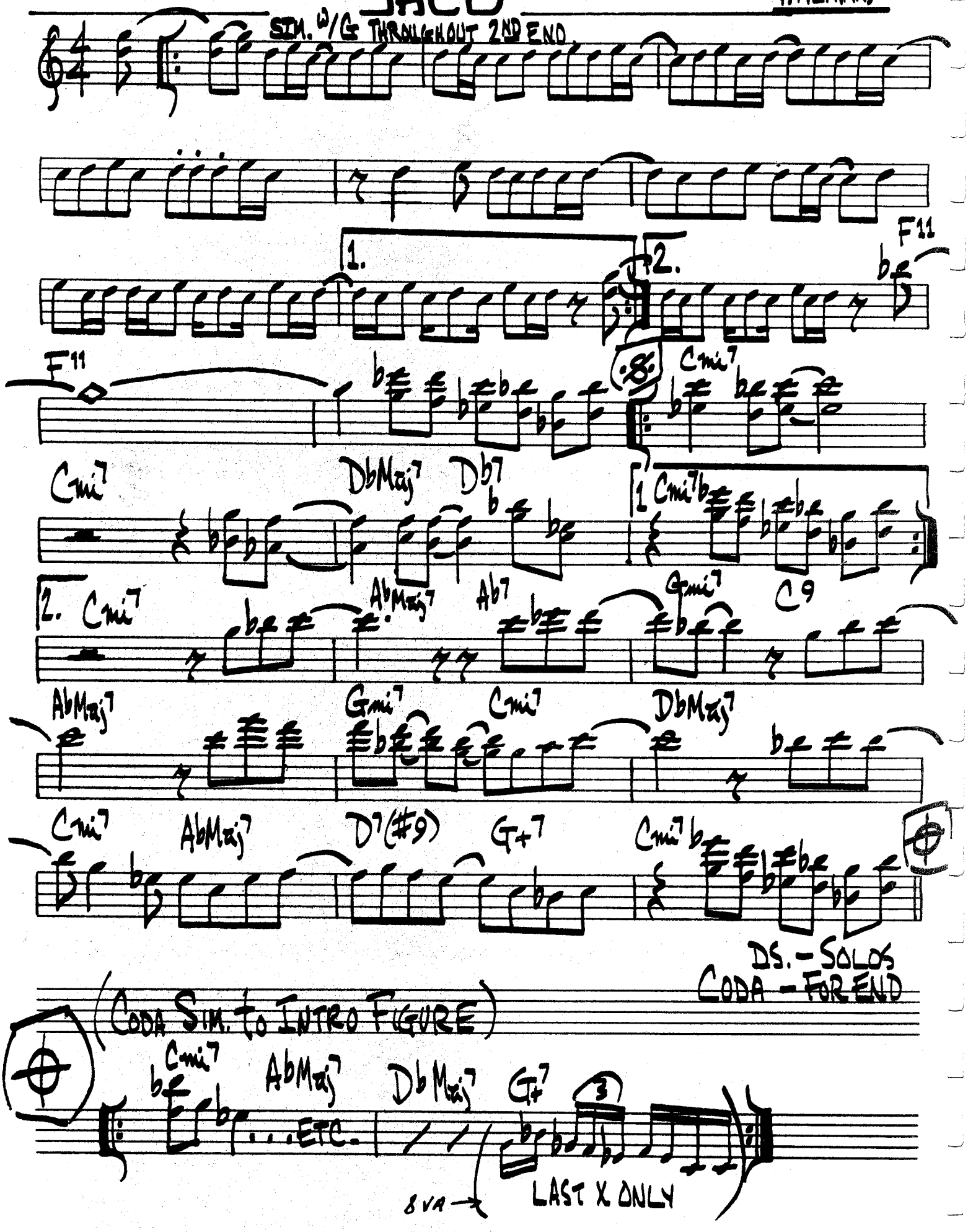

JEANNINE

D. PEARSON

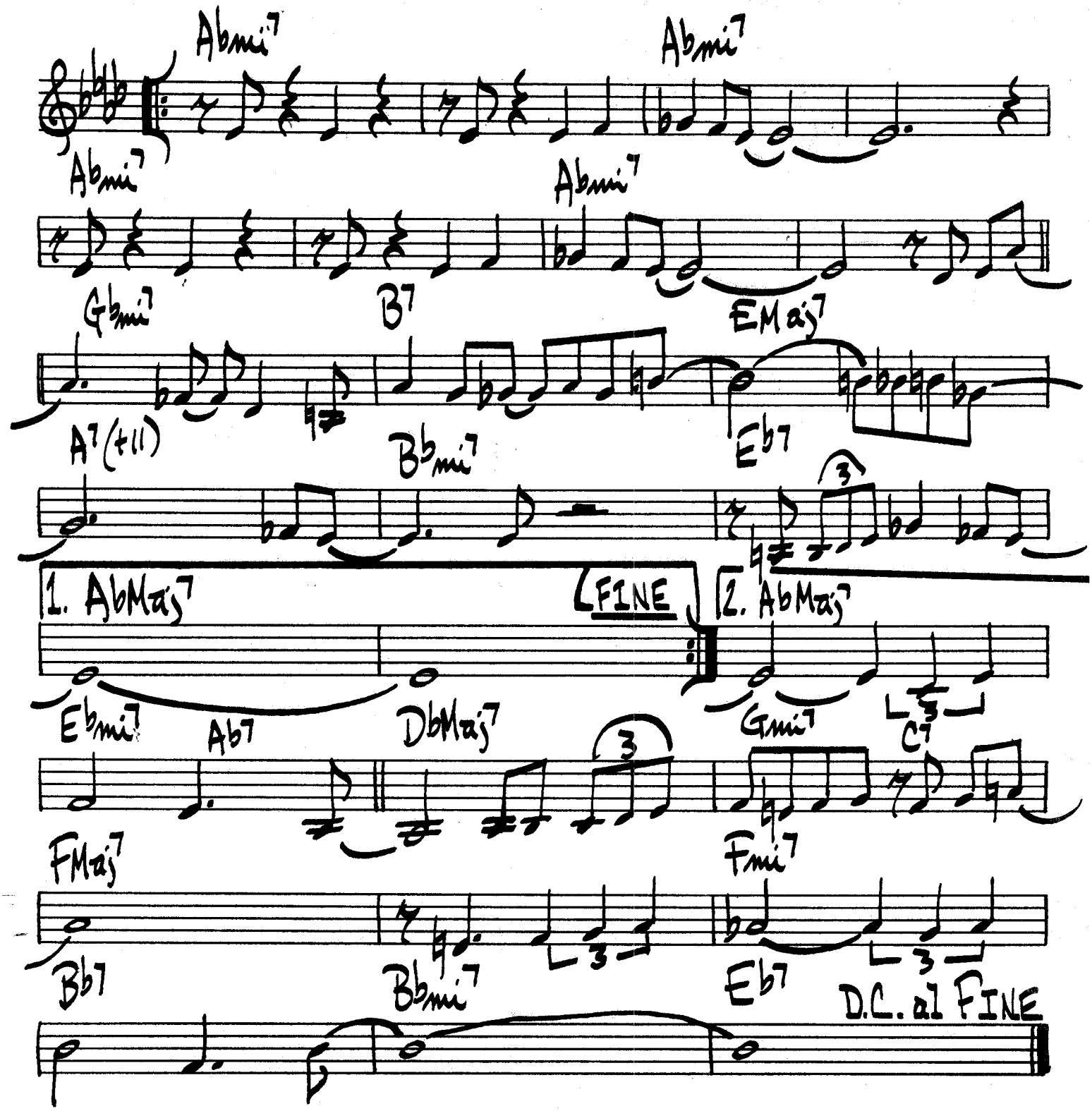

GENE AMMONS - "GOODBYE"

JE NE SAIS PAS

HAMPTON-JONES

♩= 164

C7 | F | Bbmi7 Eb7 | Ab | Db7 | Gmi7 C7

Eb7 | D7 | Bb | B° | F | D7(b9)

Gmi7 C7 | 1. F | 2. F

Bb | B° | F | F7

Bb | B° | F | D7 | Gmi7 C7

F | Bbmi7 Eb7 | Db7 | Gmi7 C7 | Eb7 D7

Bb | B° | F | D7(b9) | Gmi7 C7 | F

LIONEL HAMPTON - CLEF MGC-628

HORACE SILVER

THE JODY GRIND

(BLUES)

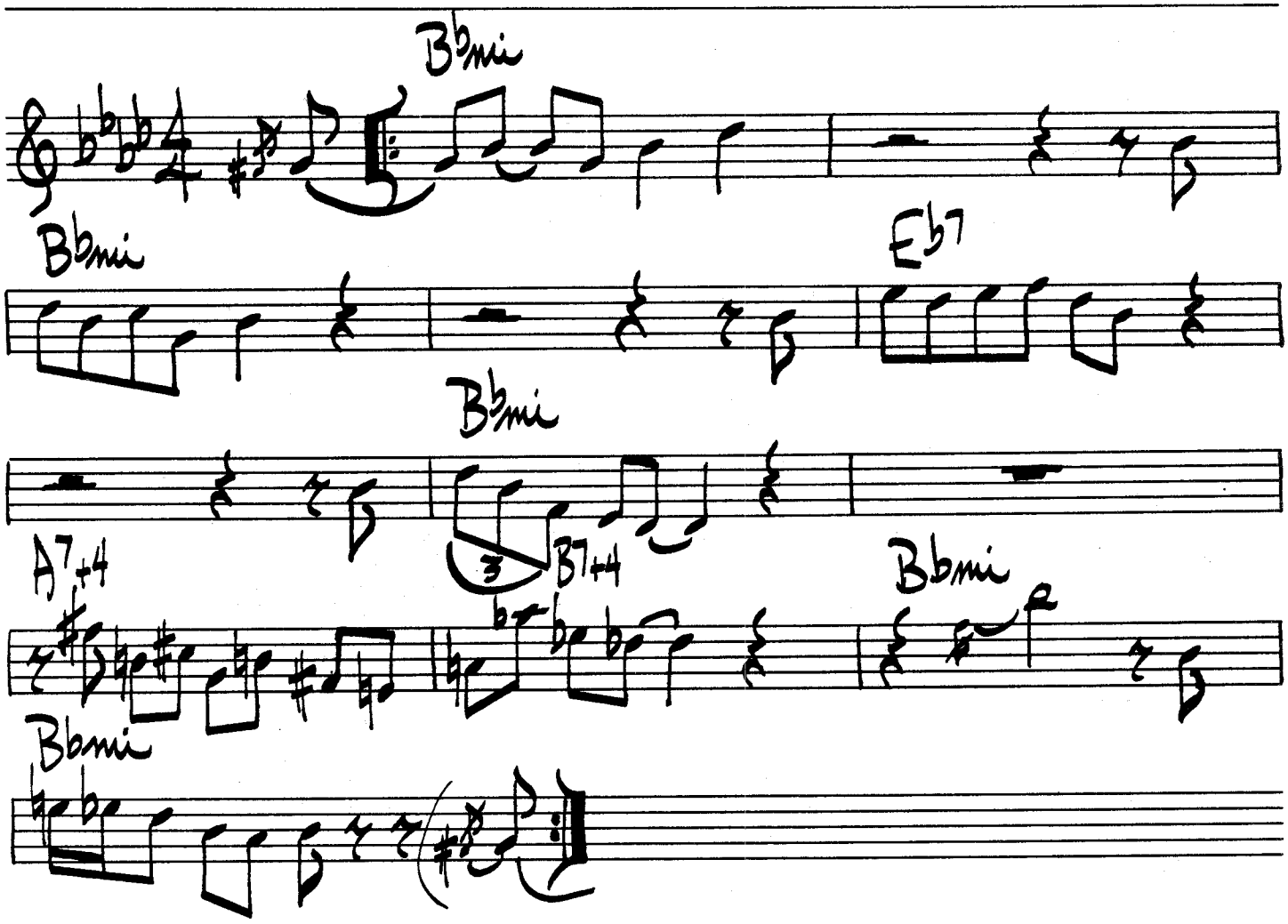

HORACE SILVER – "THE JODY GRIND"

JITTERBUG WALTZ

FATS WALLER

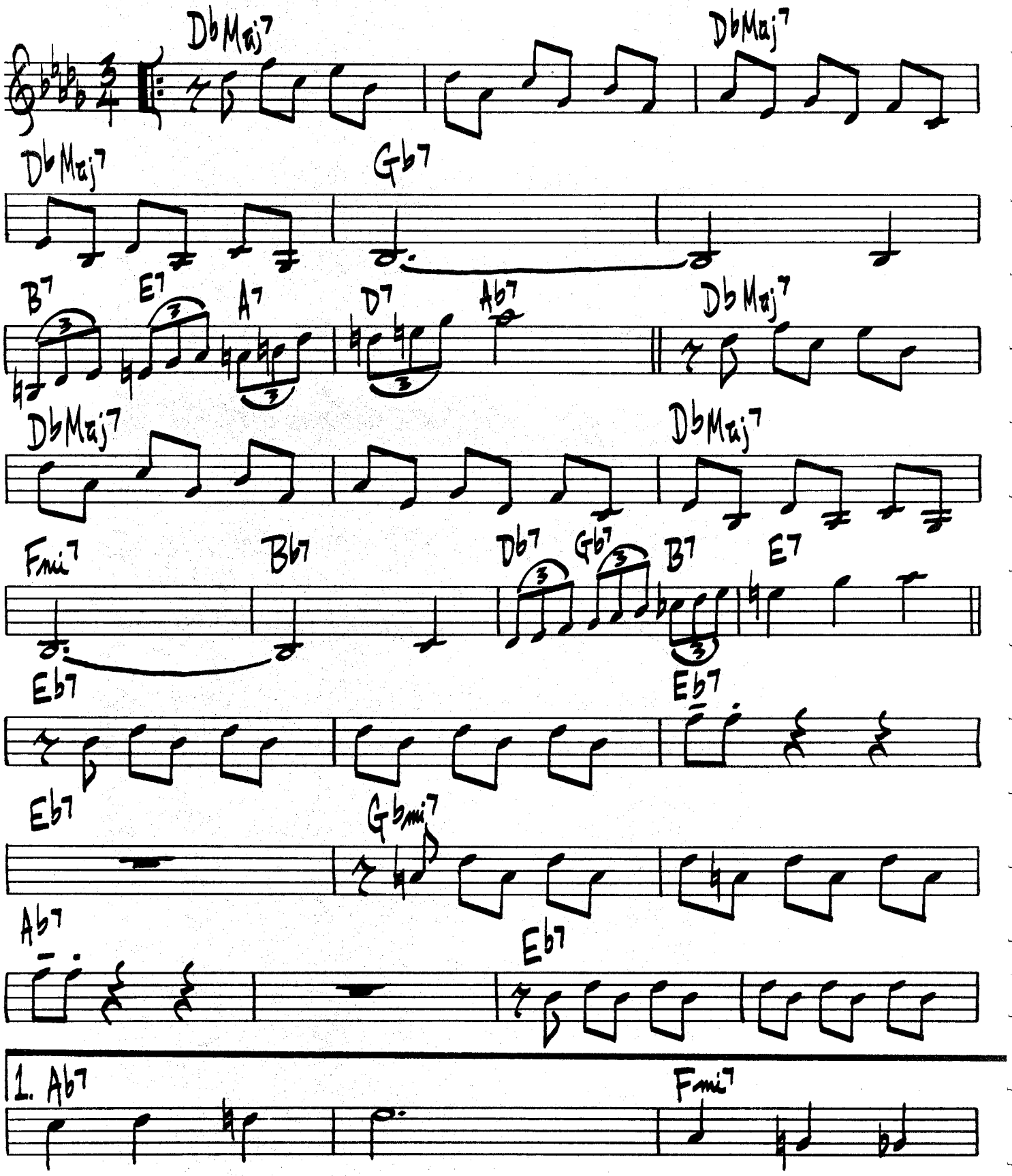

(~ JITTERBUG WALTZ PT. 2 ~)

1ST ENDING CONT.

Bb7 Ebmi7 Ab7

2. Ab7 Db

Gb Db Ab7sus4

SOLOS: Db Maj7 Gb7

Db Maj7 Bb7

Eb7 Gbmi7

Ab7 Eb7

Ab7 Fmi7 E Maj7

Ebmi7 D Maj7

JORGIE'S

(MED SLOW SWING)

D. BYAD

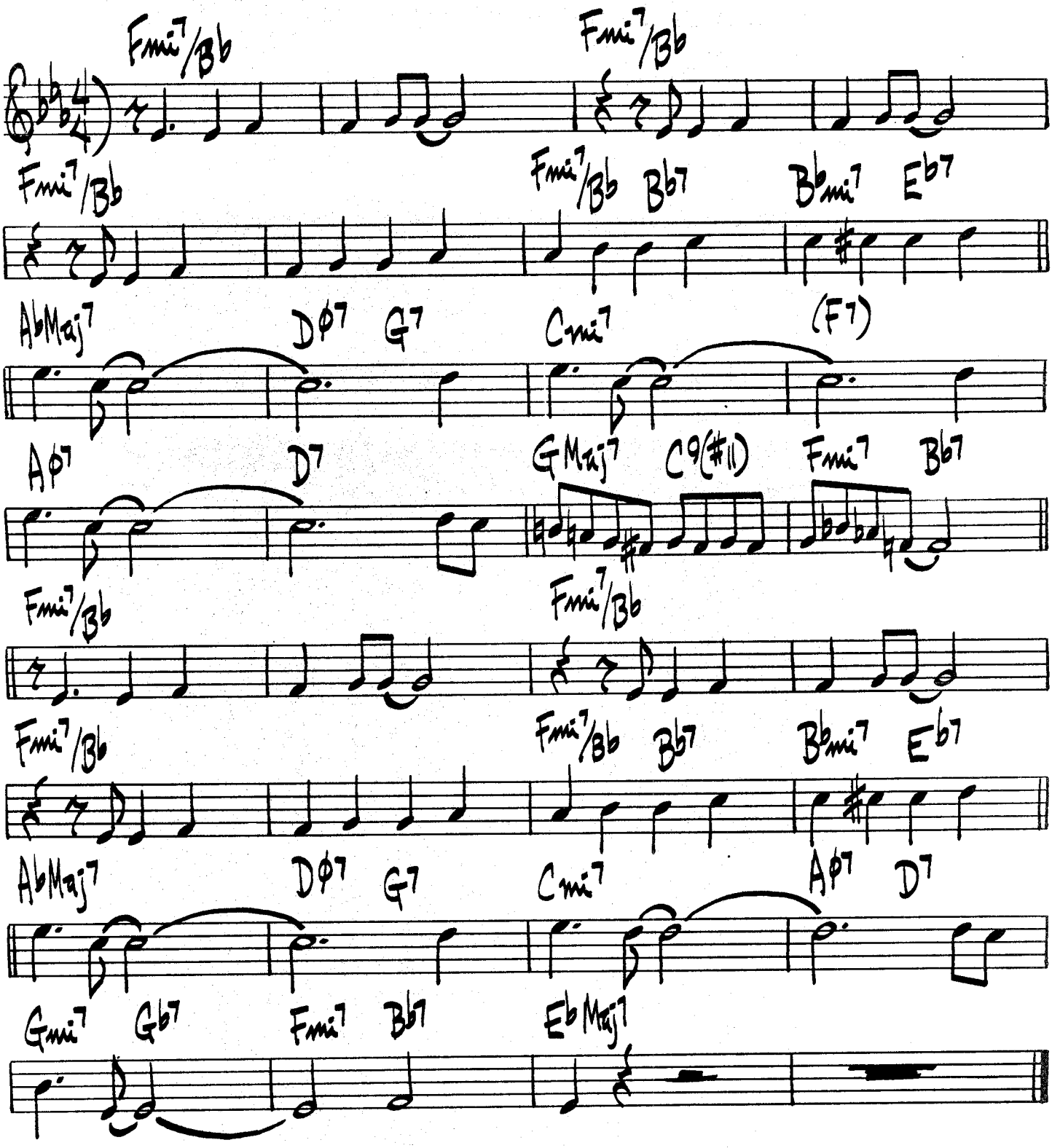

DONALD BYRD – "ROYAL FLUSH"

(SAMBA OR BOSSA) JOYCE'S SAMBA

D. FERREIRA
M. EINHORN

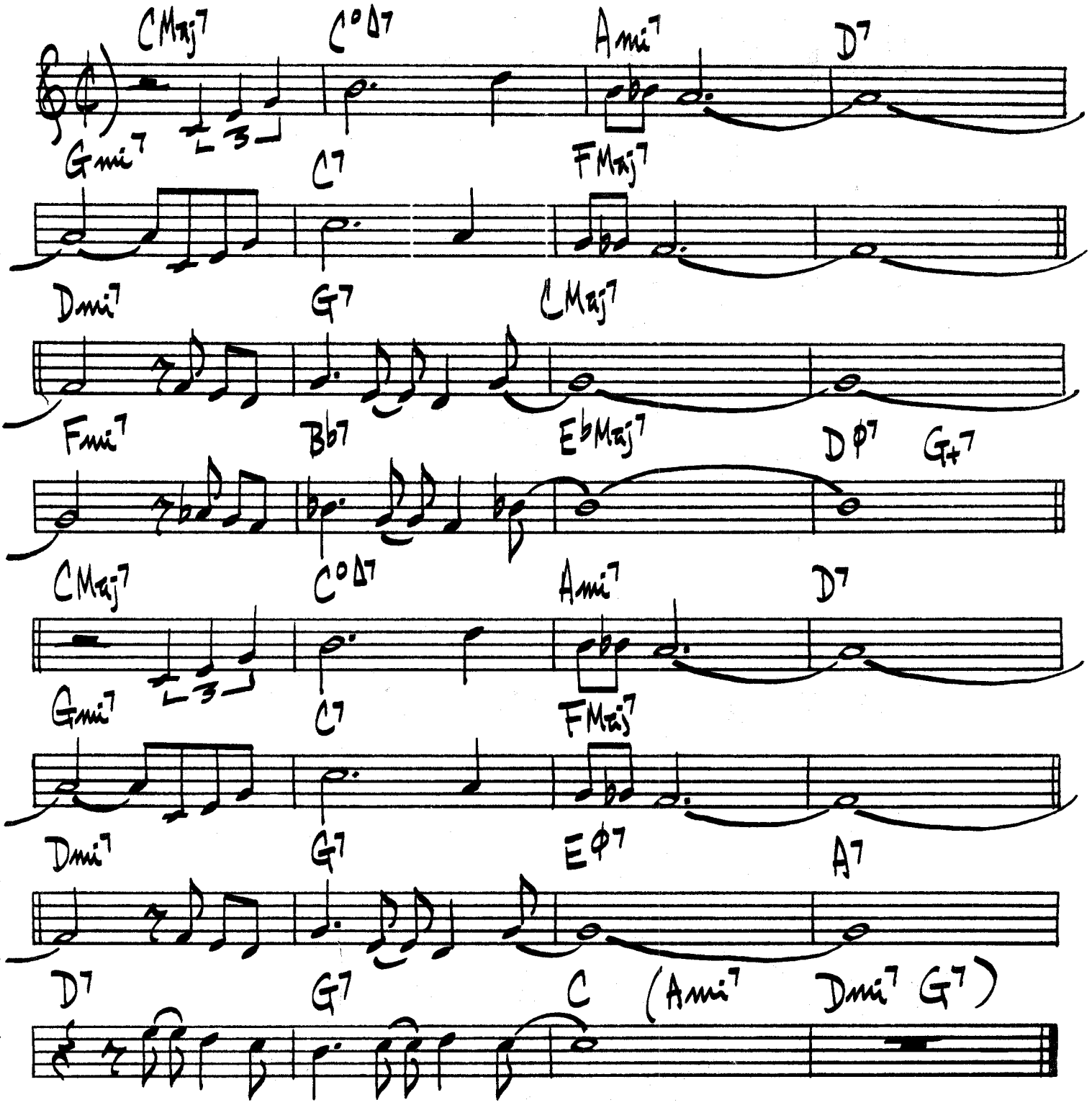

CANNONBALL ADDERLY — "CANNONBALL ADDERLY & THE BOSSA RIO SEXTET"

JOY TO THE WORLD.

[MOD. GOSPEL ROCK]

HOYT AXTON

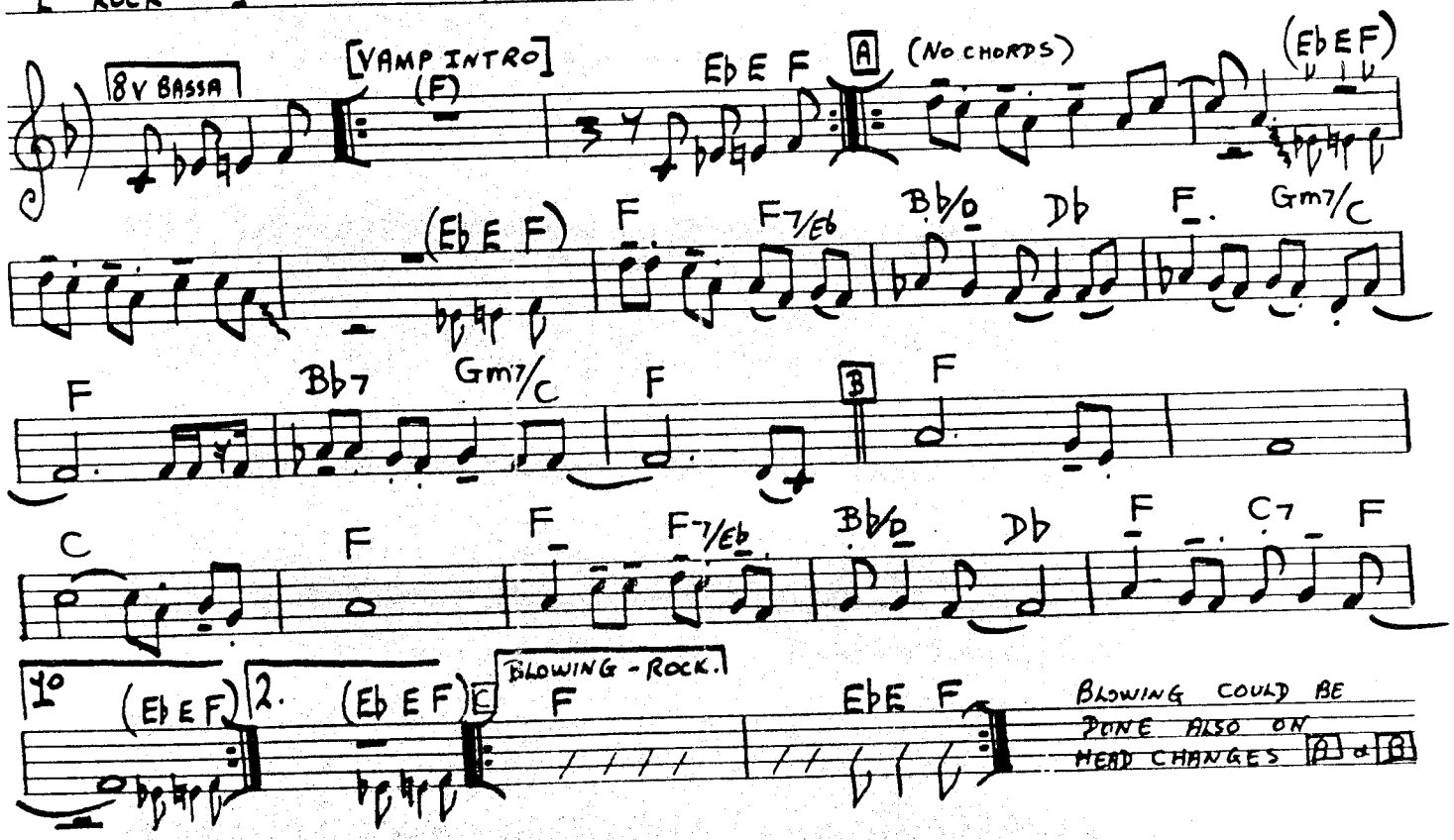

JUMPING W/ SYMPHONY SID

LESTER YOUNG

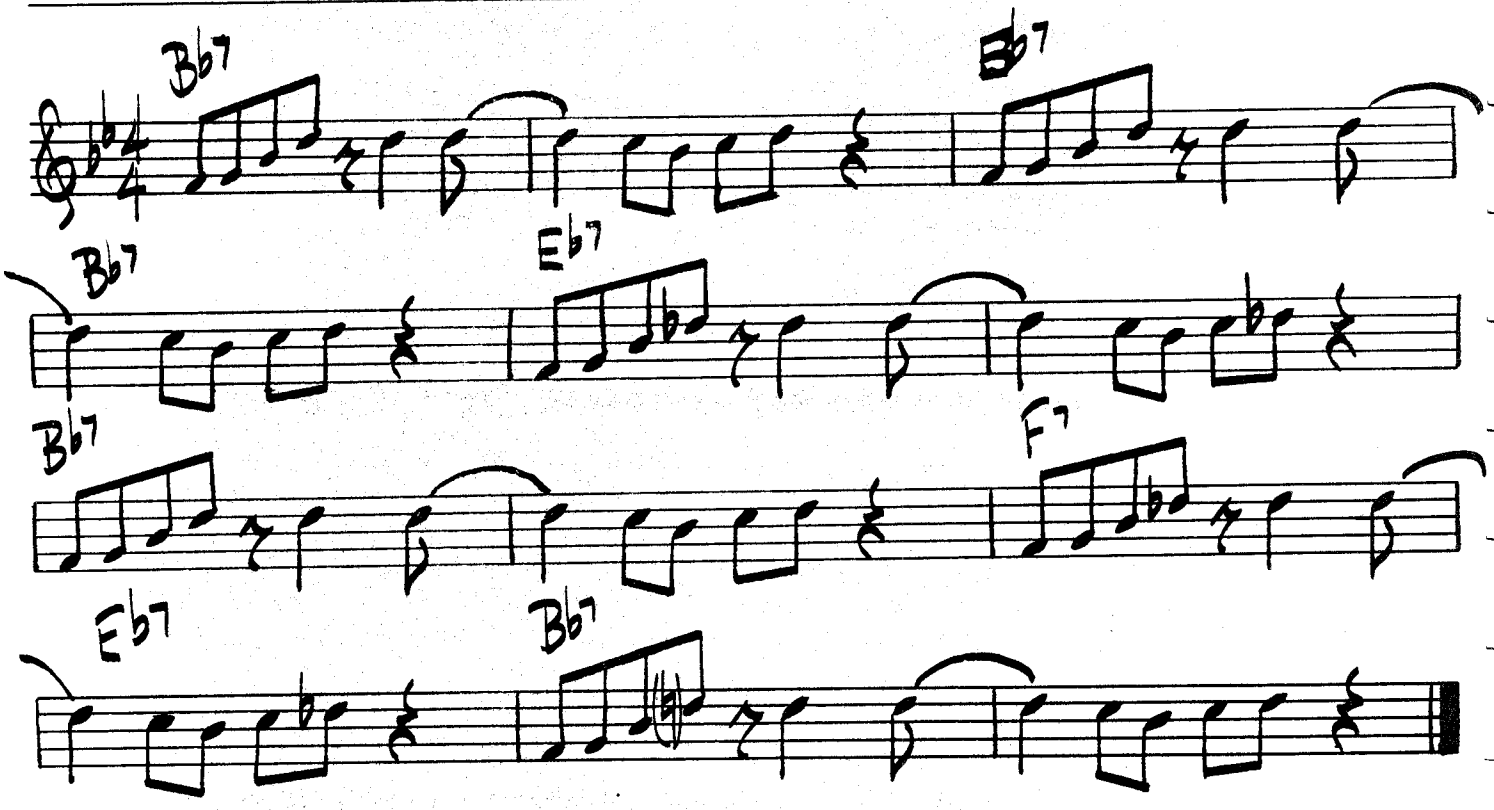

JUMP FOR ME

COUNT BASIE

♩= 142

G Emi7 Ami7 D7 G Emi7

Ami7 D7 G7 C Cmi

G (Emi7) 1. D7 G (D+7) 2. D7 G

Dmi7 G7 C

Emi7 A7 Ami7 D7

G Emi7 Ami7 D7 G Emi7 Ami7 D7

G7 C Cmi G (Emi7) D7 G

JUST A FEW

SHORTY ROGERS

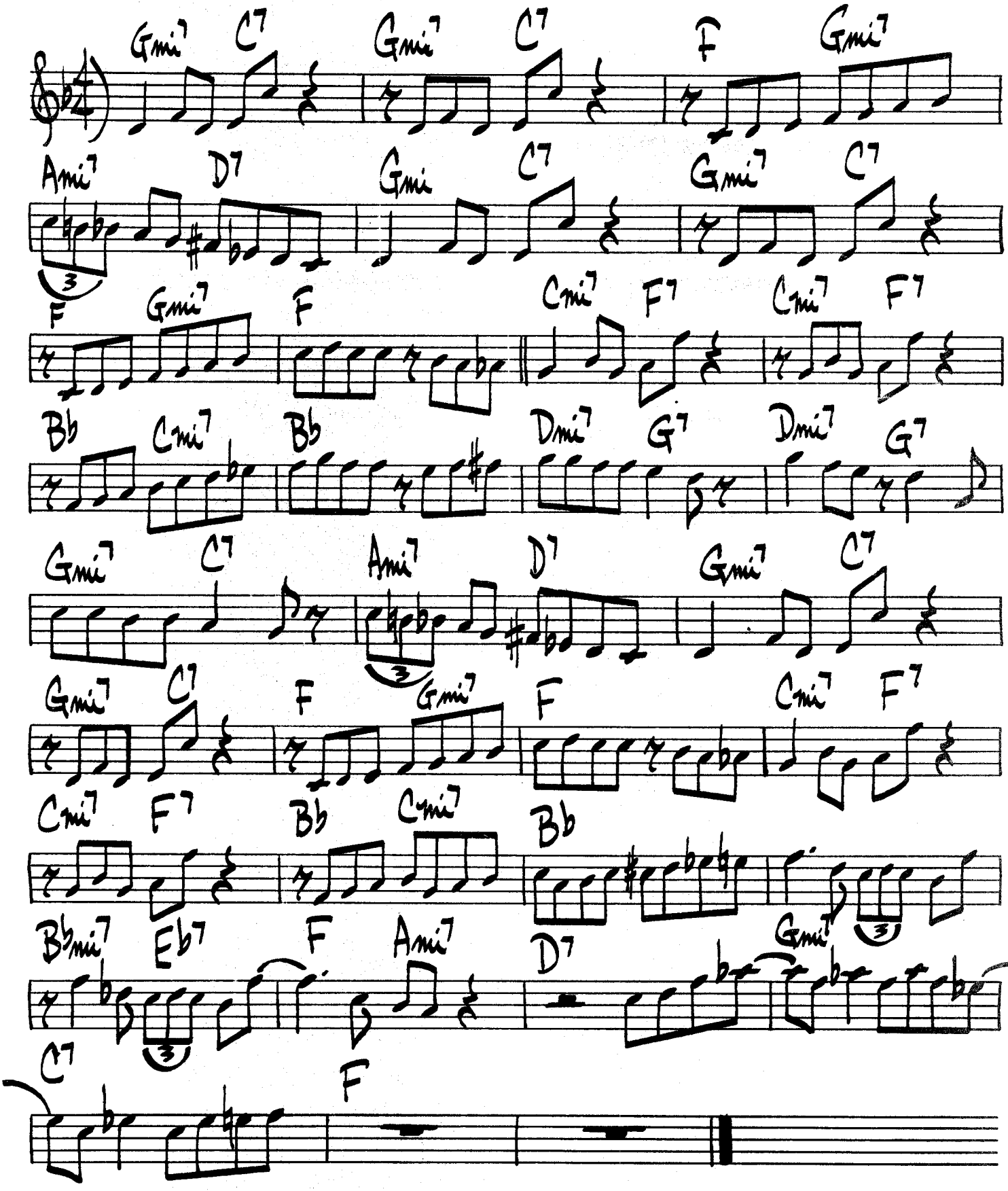

JUST A-SITTIN' AND A-ROCKIN'

ELLINGTON–
STRAYHORN–
GAINES 191.

F F7 Bb/F F+7 Bb F Bb/F F+7

Bb F Bb B° F Dmi7 Bbmi6 Gmi7 F6 F7

Bb F Bb/F F+7 Bb F Bb/F F+7

Bb F Bb B° F Dmi7 Bbmi6 Gmi7 F6 E7

Ami Ami∆7 Ami7 Ami6 Ami Ami Dmi6 E7

A A Bmi7 E9 Gmi7 C9

F F7 Bb/F F+7 Bb F B F F+7

Bb F Bb B° F Dmi Gmi7 C7(b9) F

(Cmi6/A D7) (Db7 C7)

JUST IN TIME

IRVING BERLIN

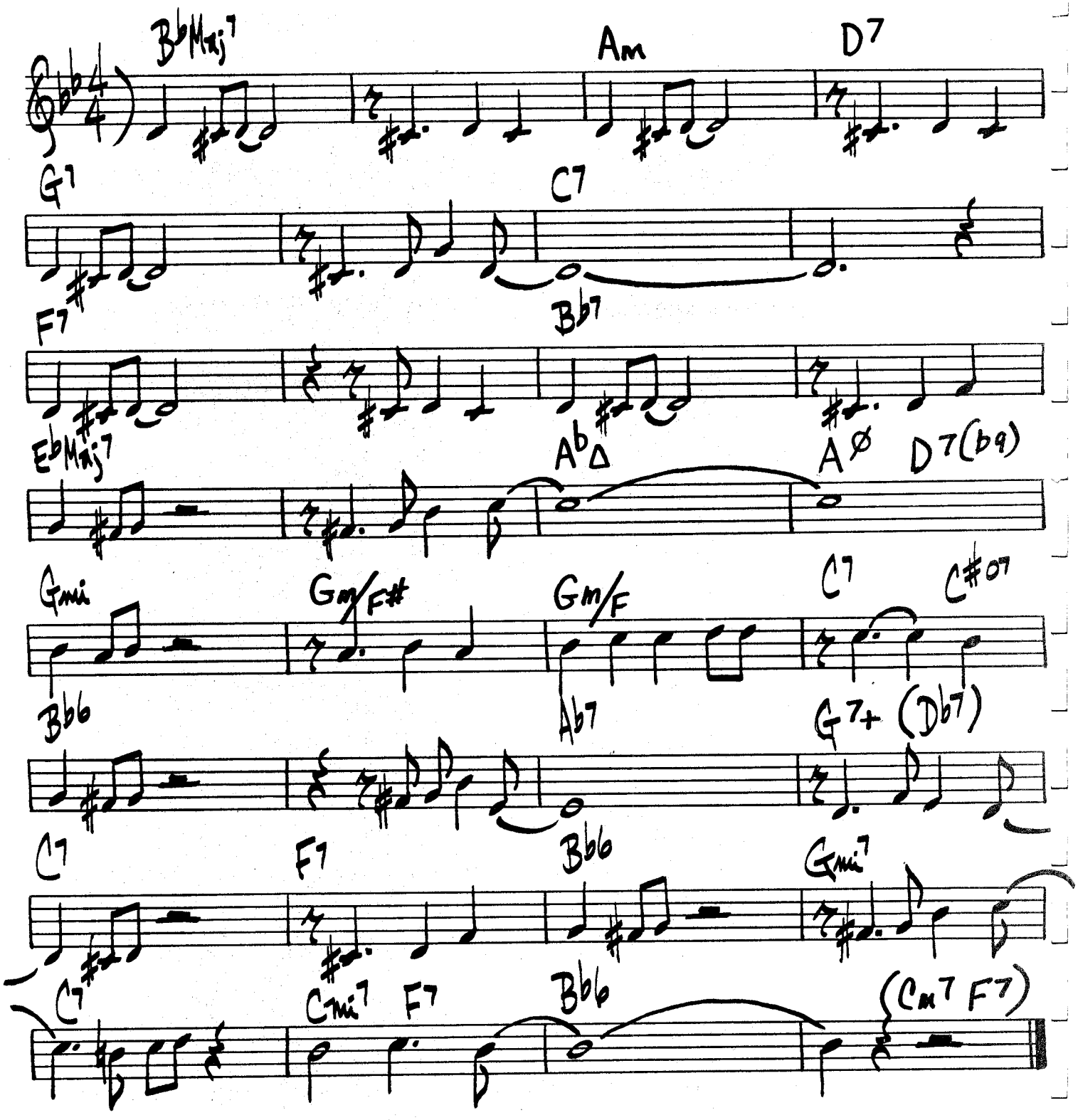

JUST YOU JUST ME

JESSE GREER

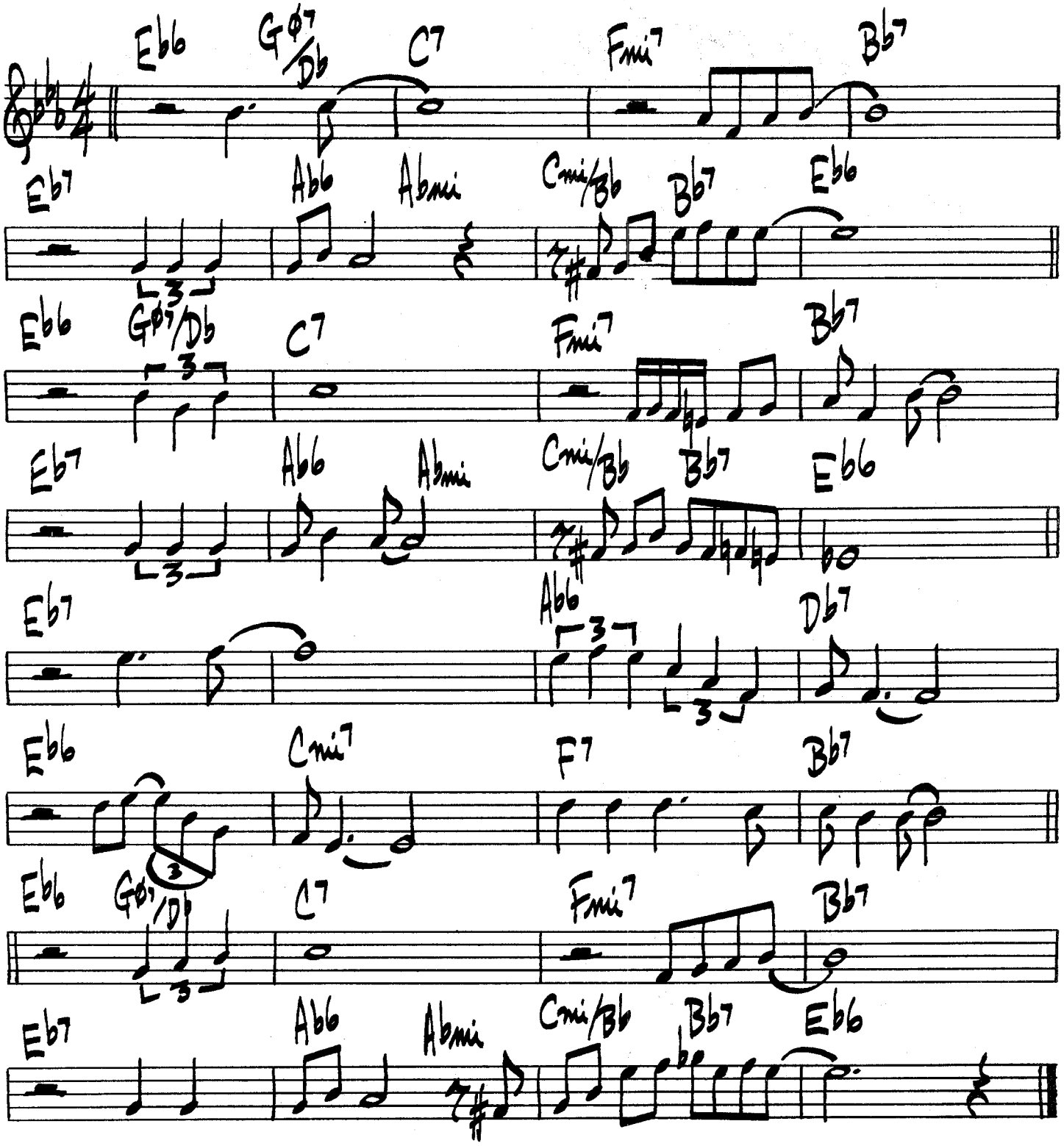

194.

(MED. ROCK)

BILLY JOEL

JUST THE WAY YOU ARE

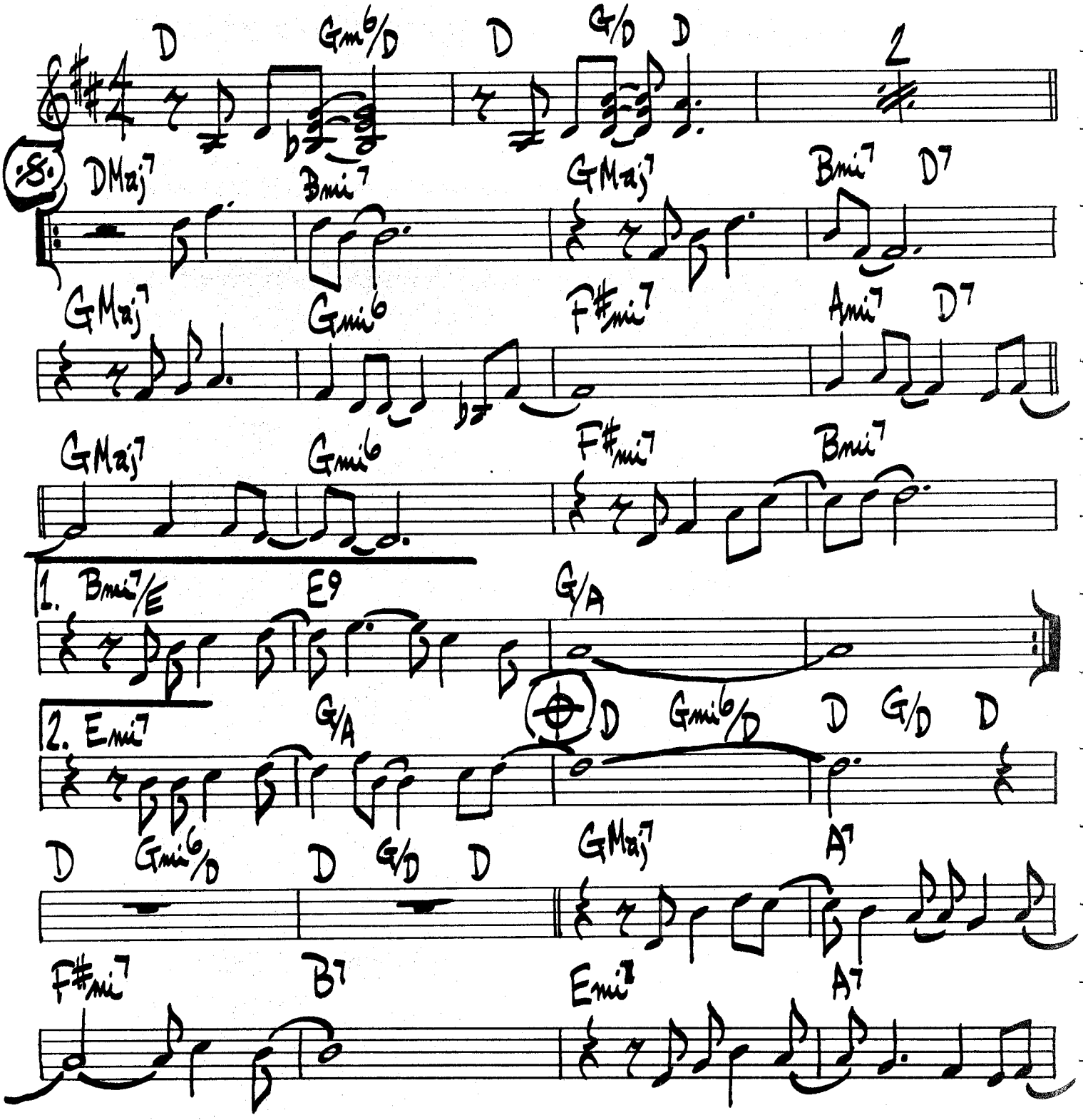

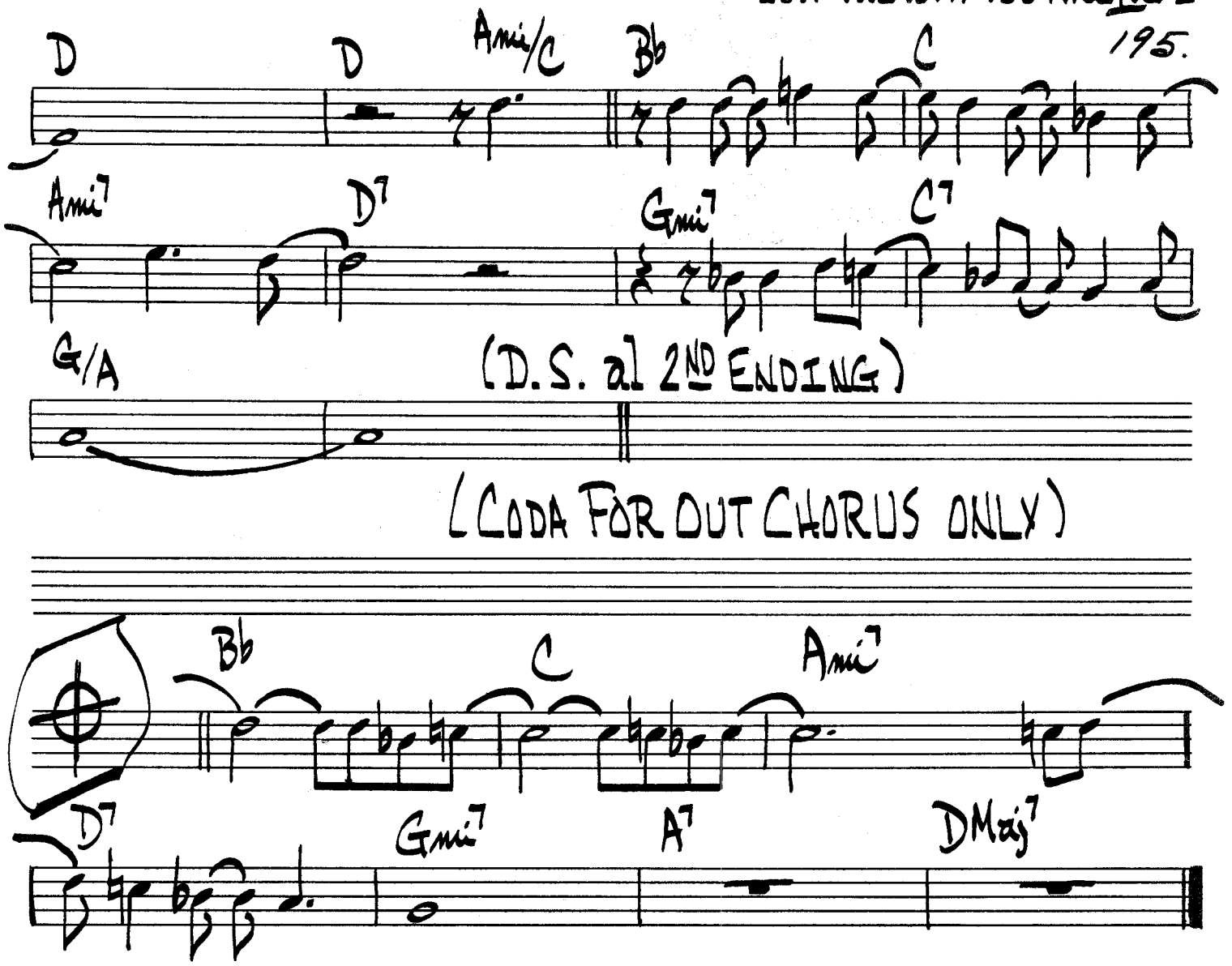

BILLY JOEL — "THE STRANGER"

KARY'S TRANCE

LEE KONITZ

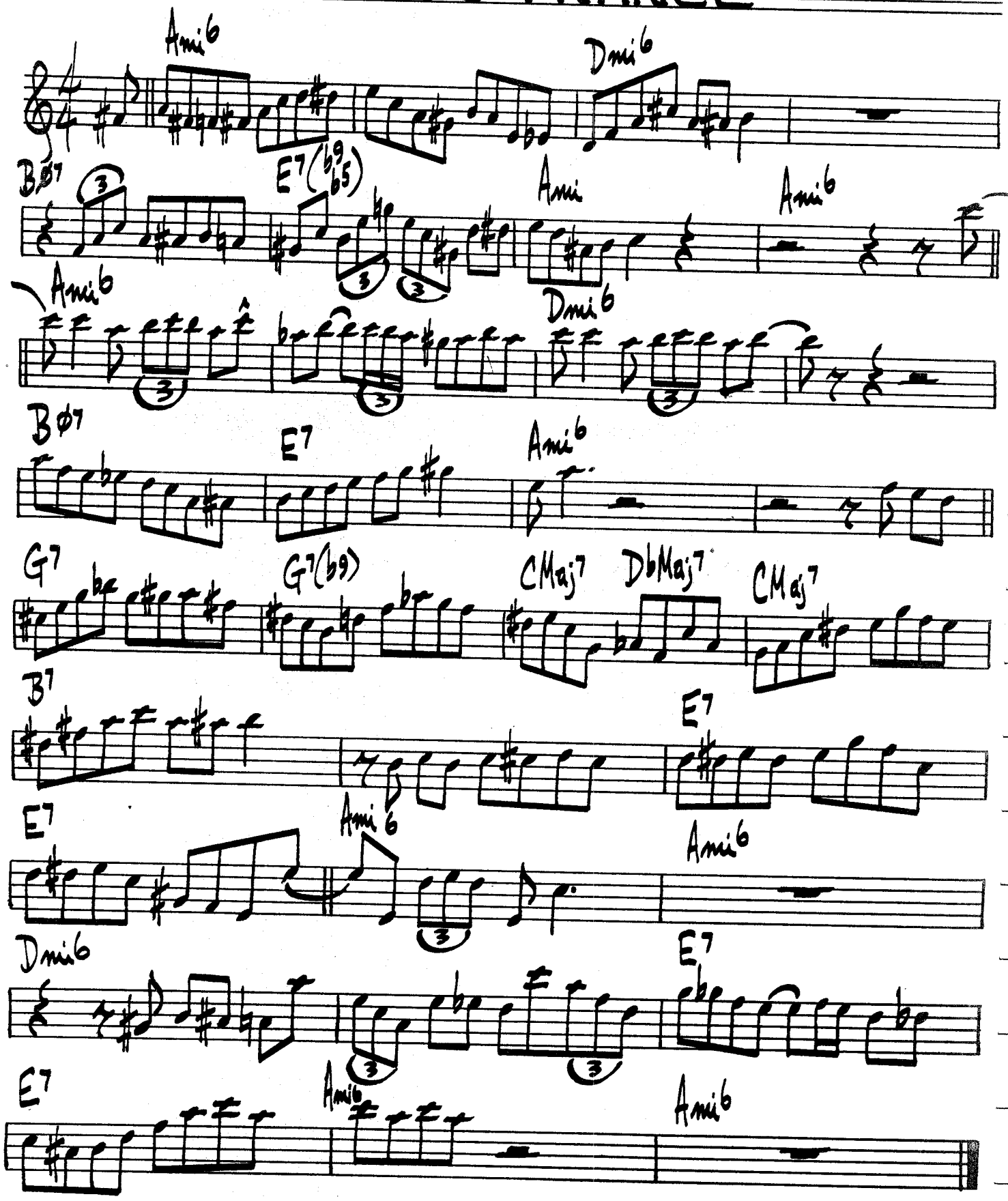

KATRINA BALLERINA

WOODY SHAW

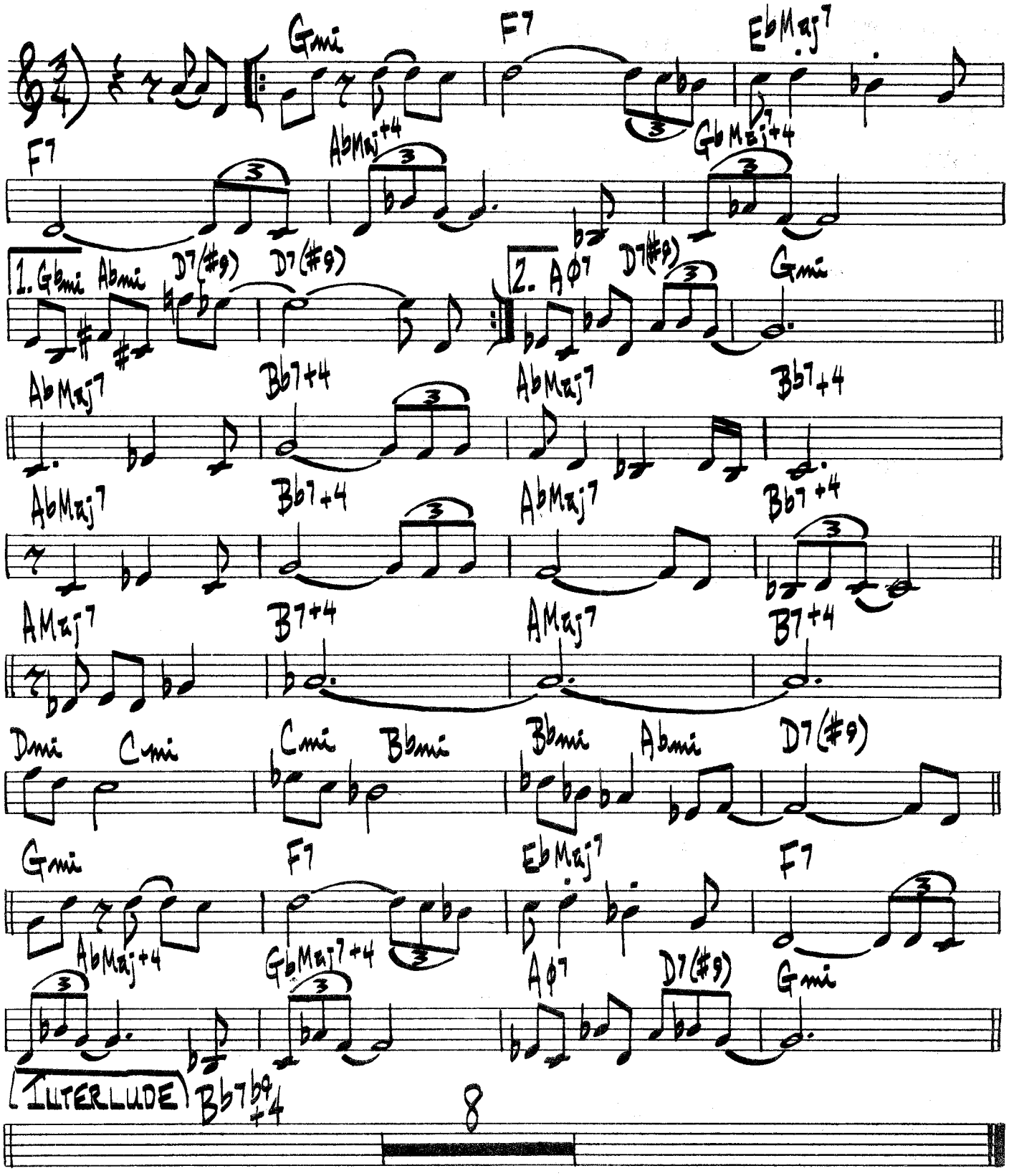

INTERLUDE BEFORE & AFTER SOLOS

KENTUCKY OYSTERS

DAVID BAKER

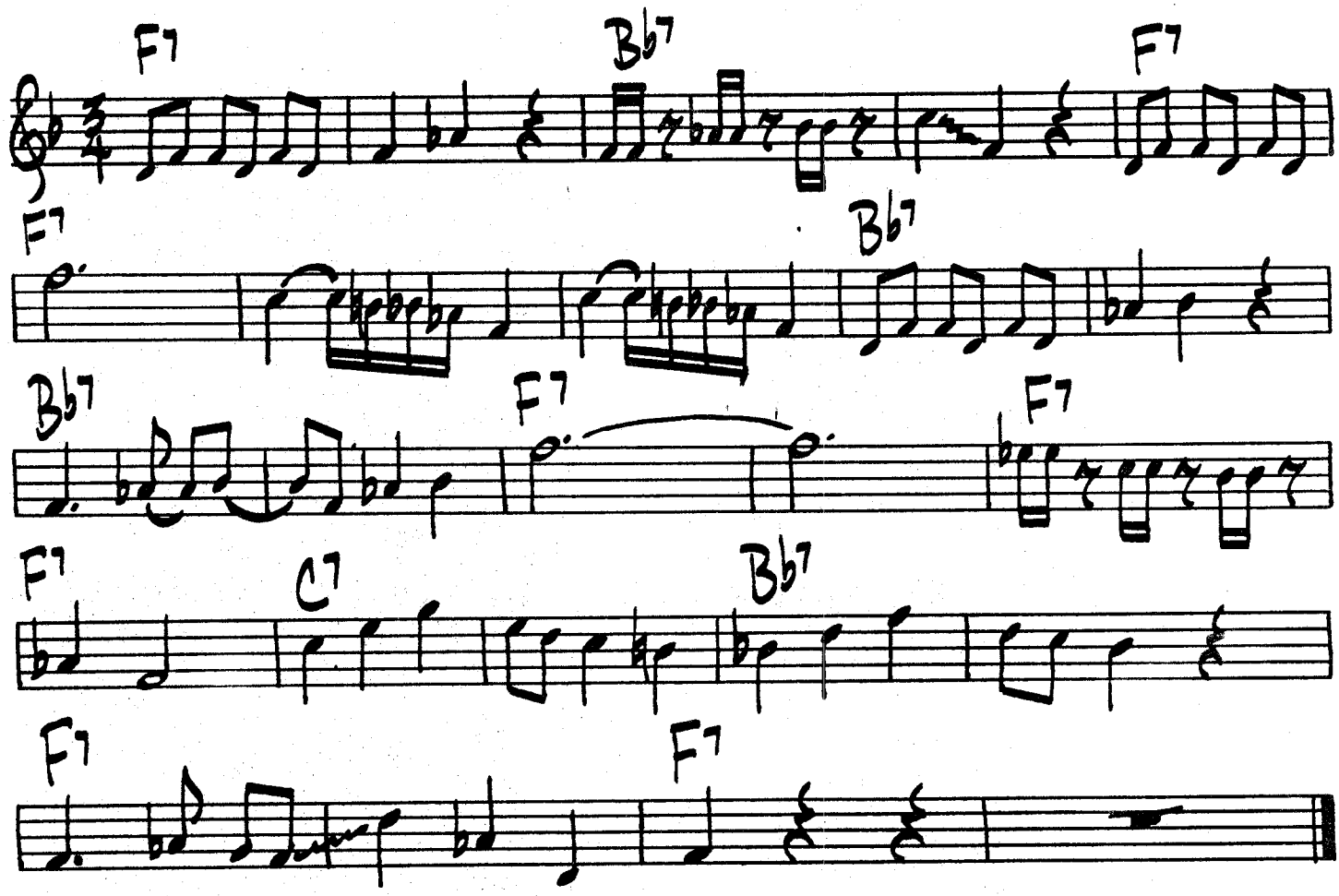

(UP)

THE KICKER

JOE HENDERSON

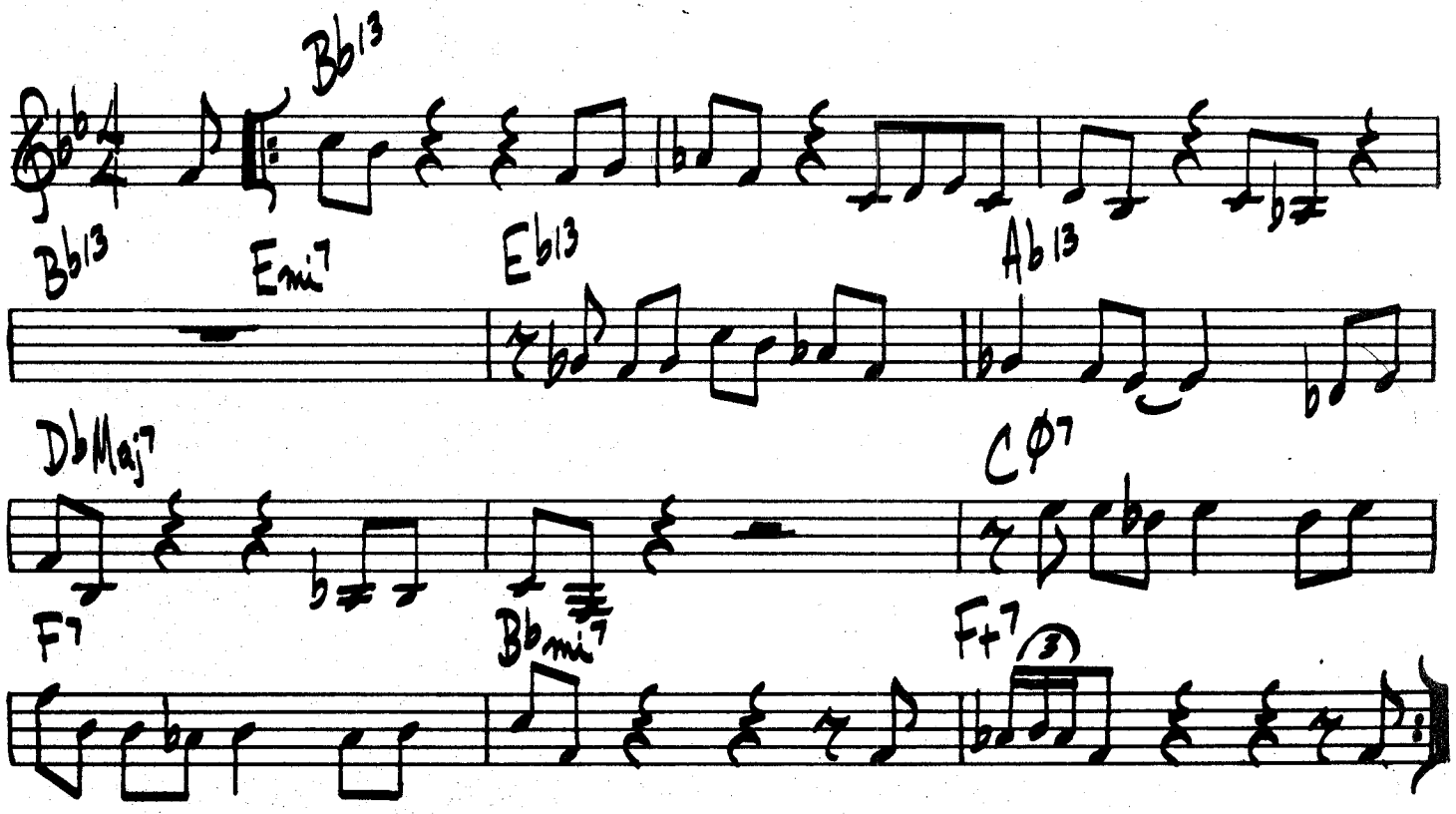

KIDS ARE PRETTY PEOPLE

THAD JONES

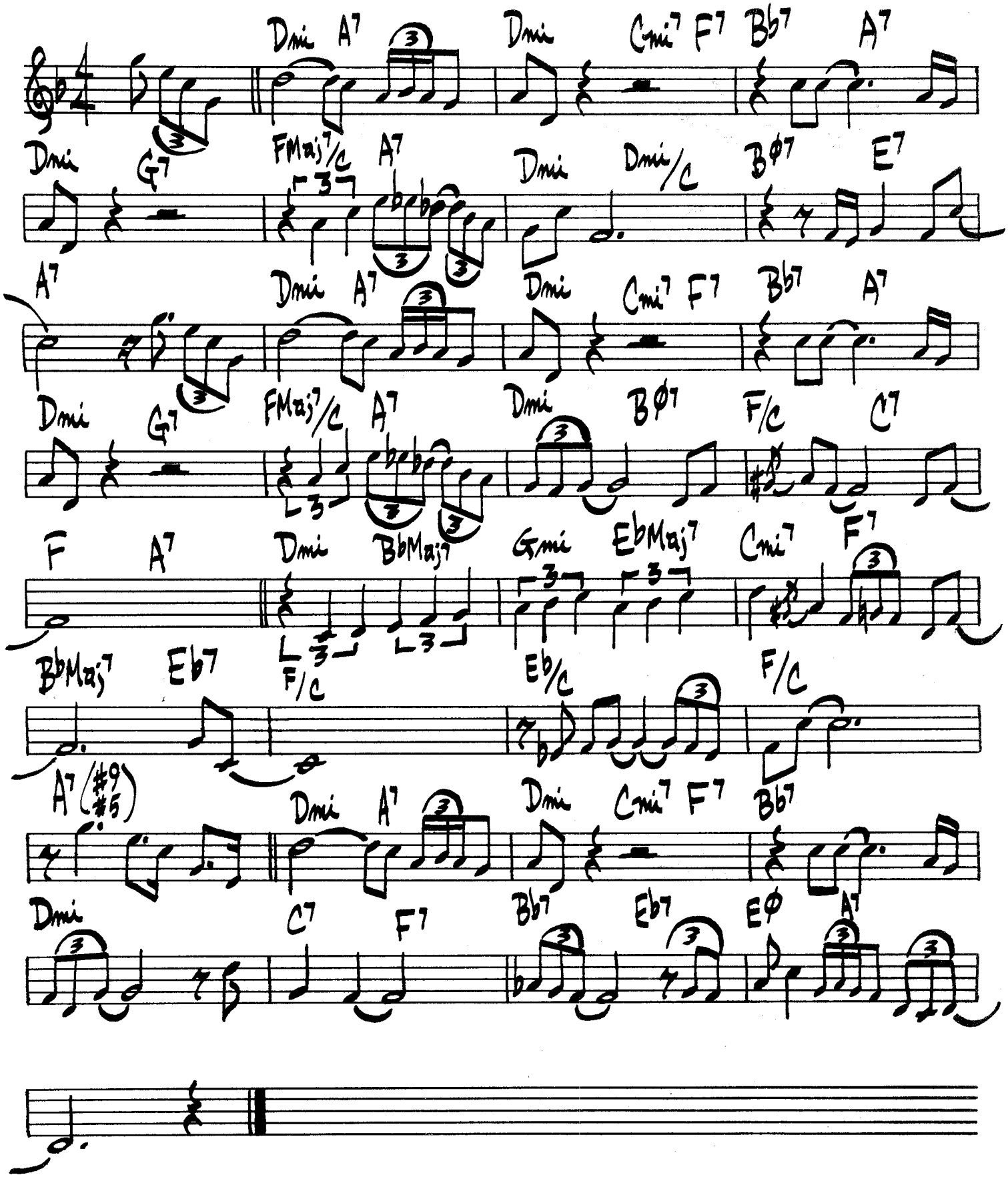

KILLER JOE

BENNY GOLSON

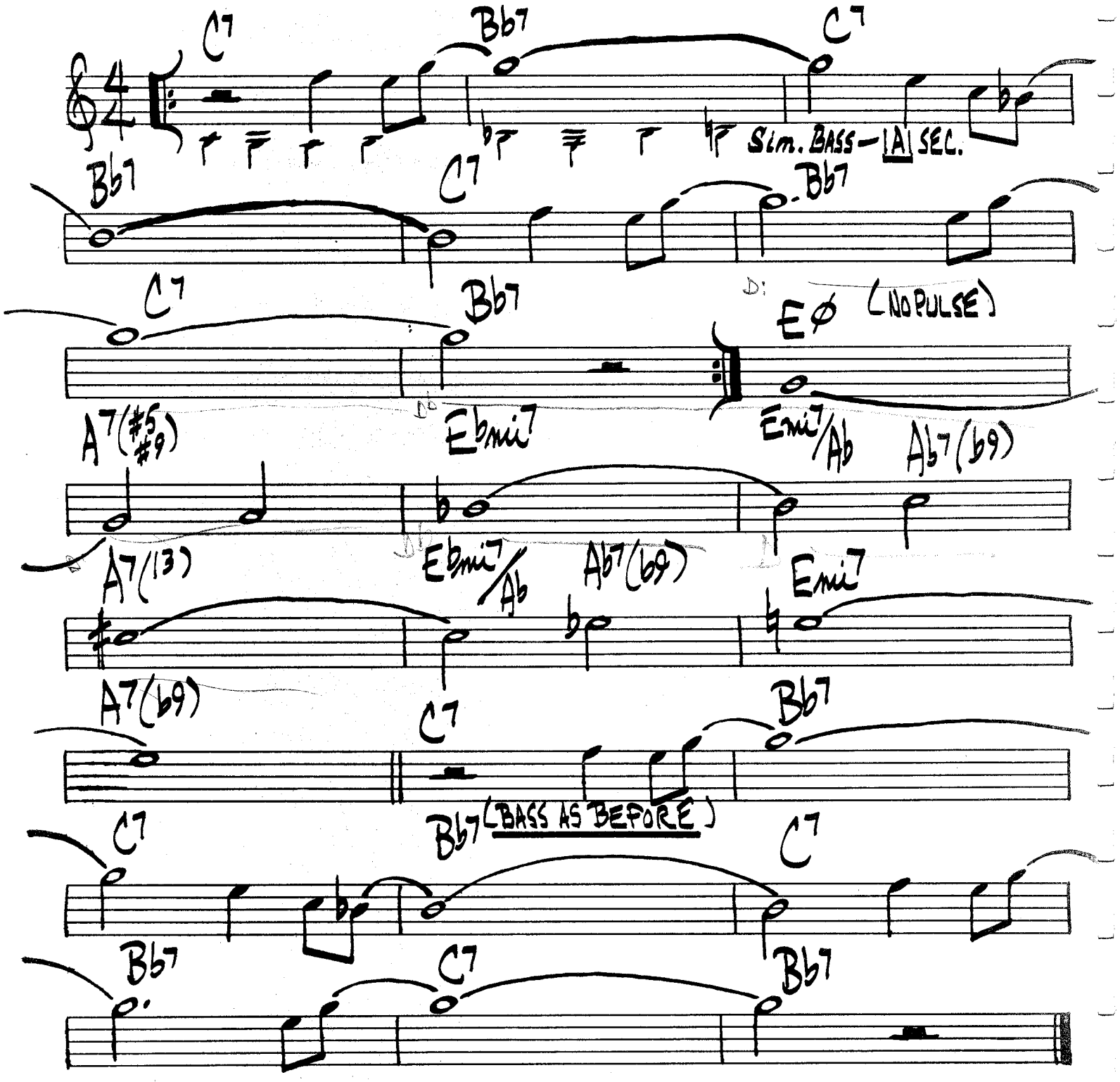

(MED. BALLAD)

LADY'S BLUES

R. KIRK

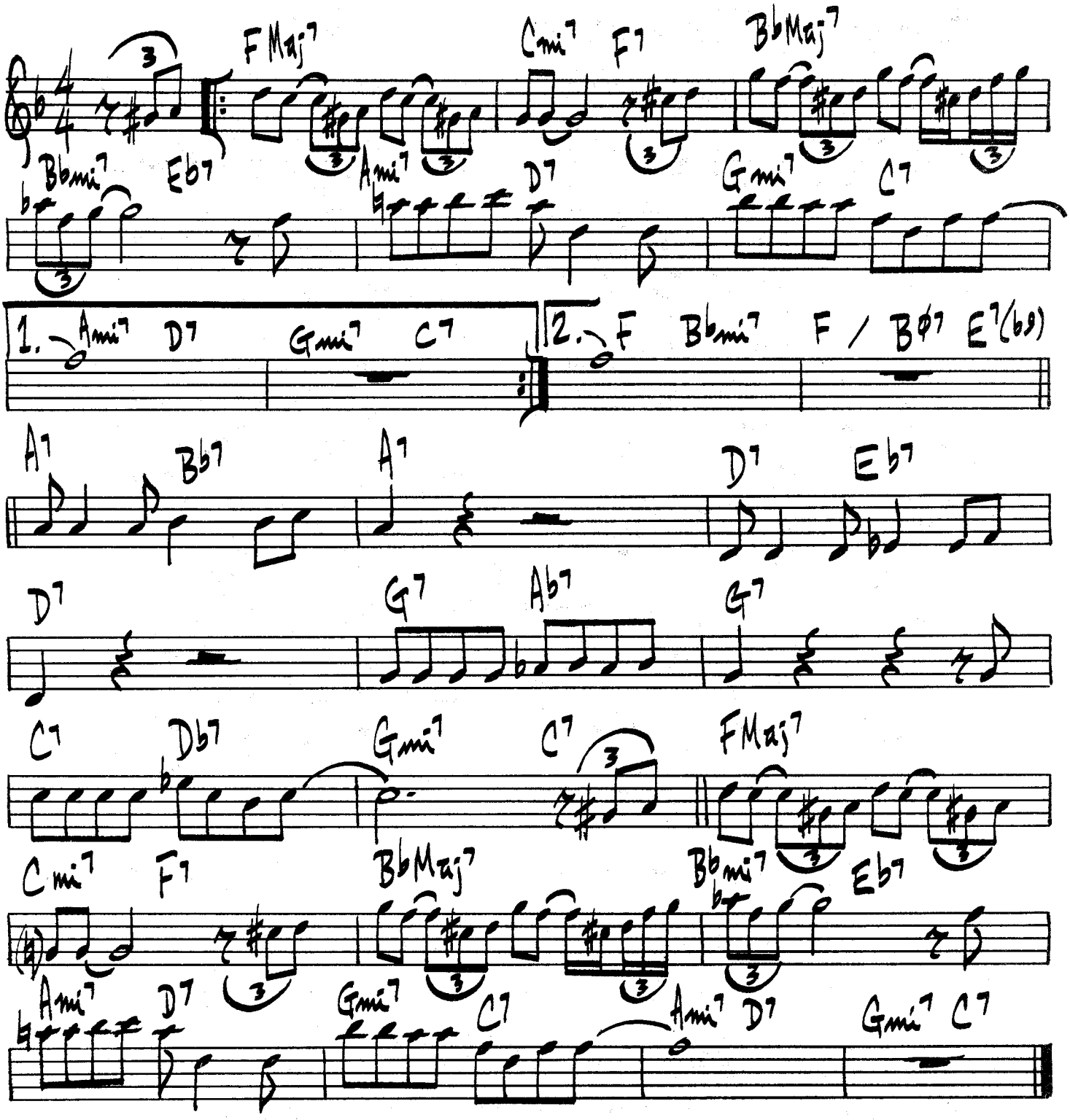

RAHSAAN ROLAND KIRK – "LEFT & RIGHT"

LAKES

PAT METHENY

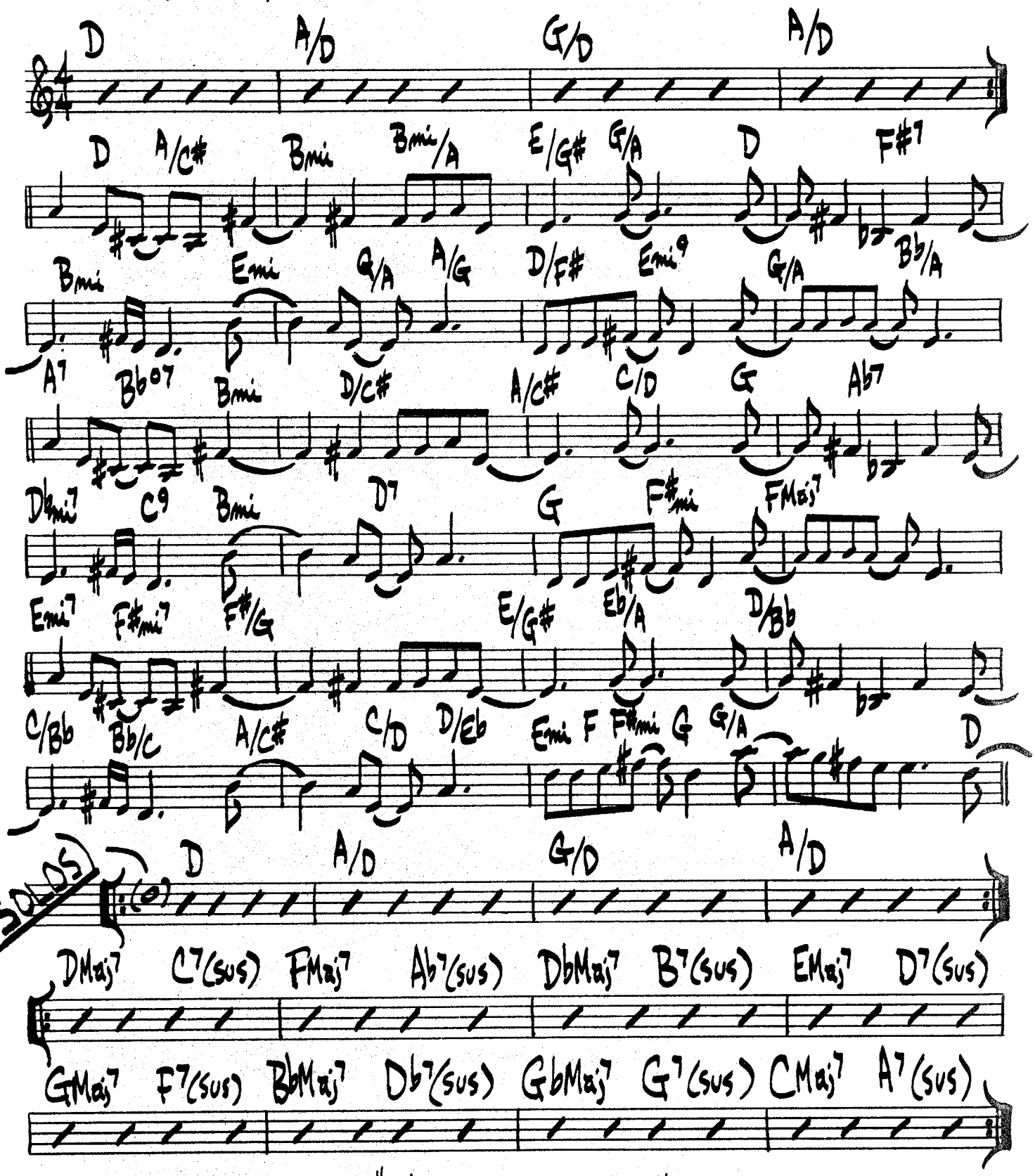

PAT METHENY – "WATERCOLORS"

LAURA

(BALLAD)

DAVID RAKSIN

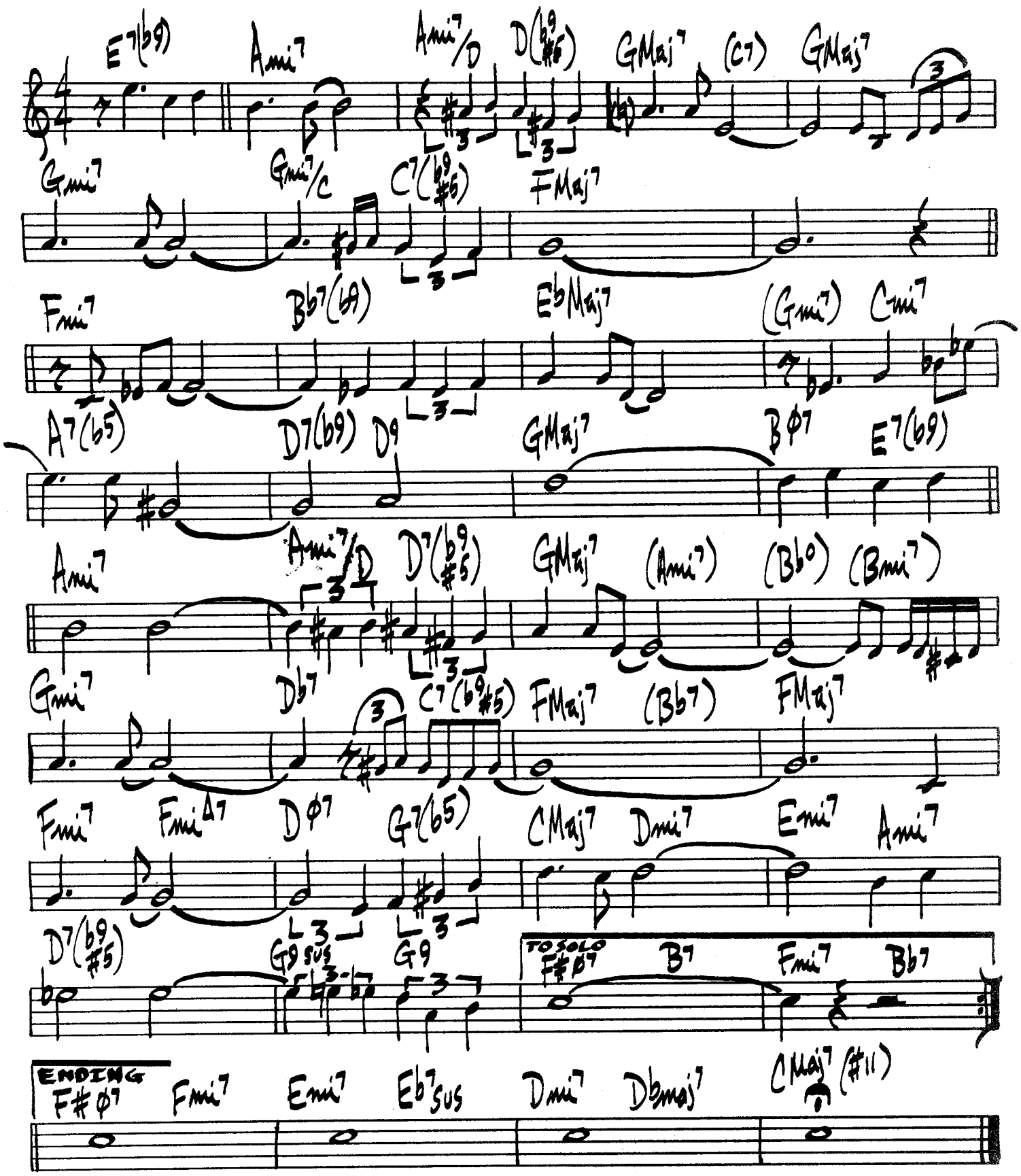

THE LAST PAGE

WOODS – BECK

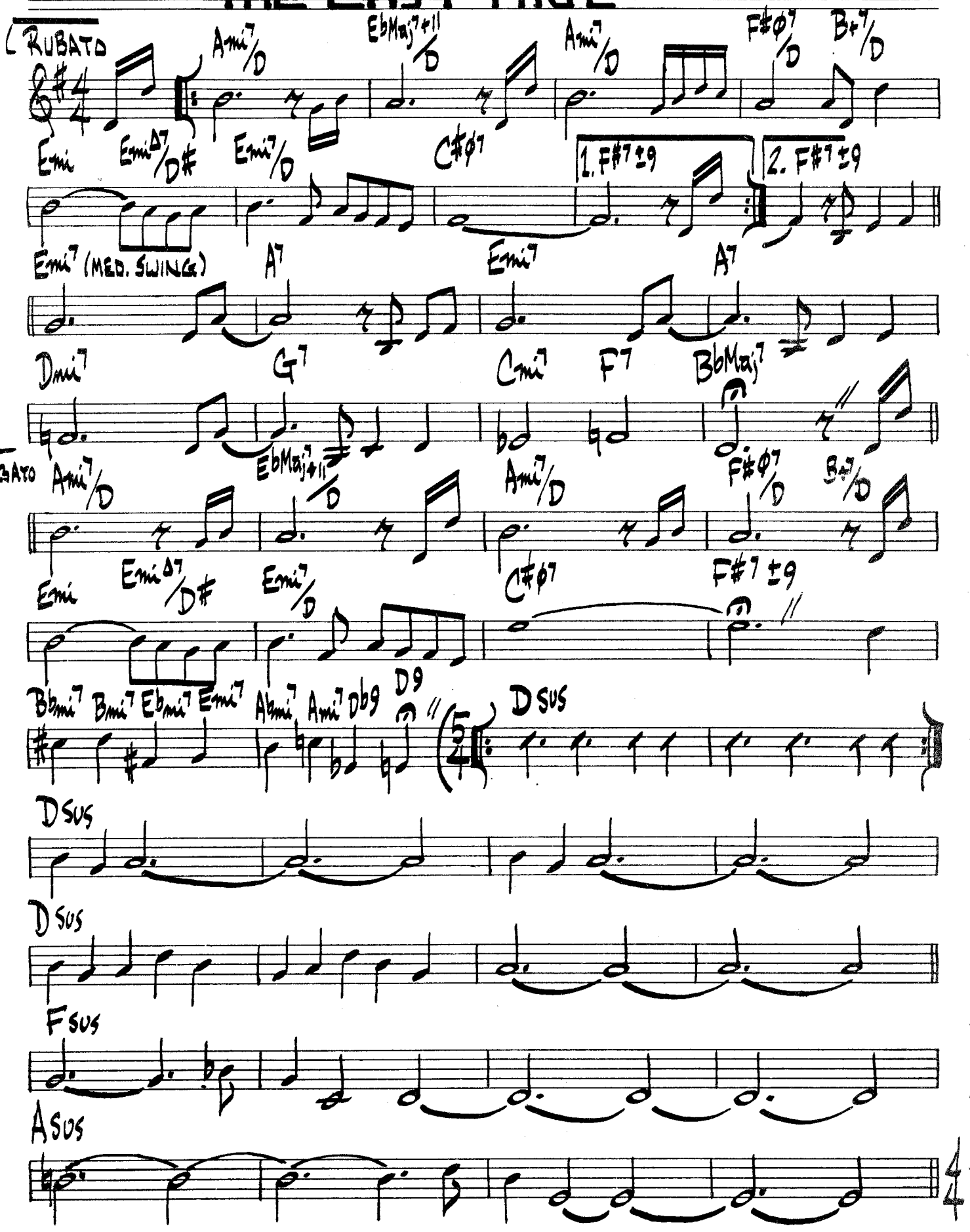

(ROCK)

- LAST PAGE PG 2. -

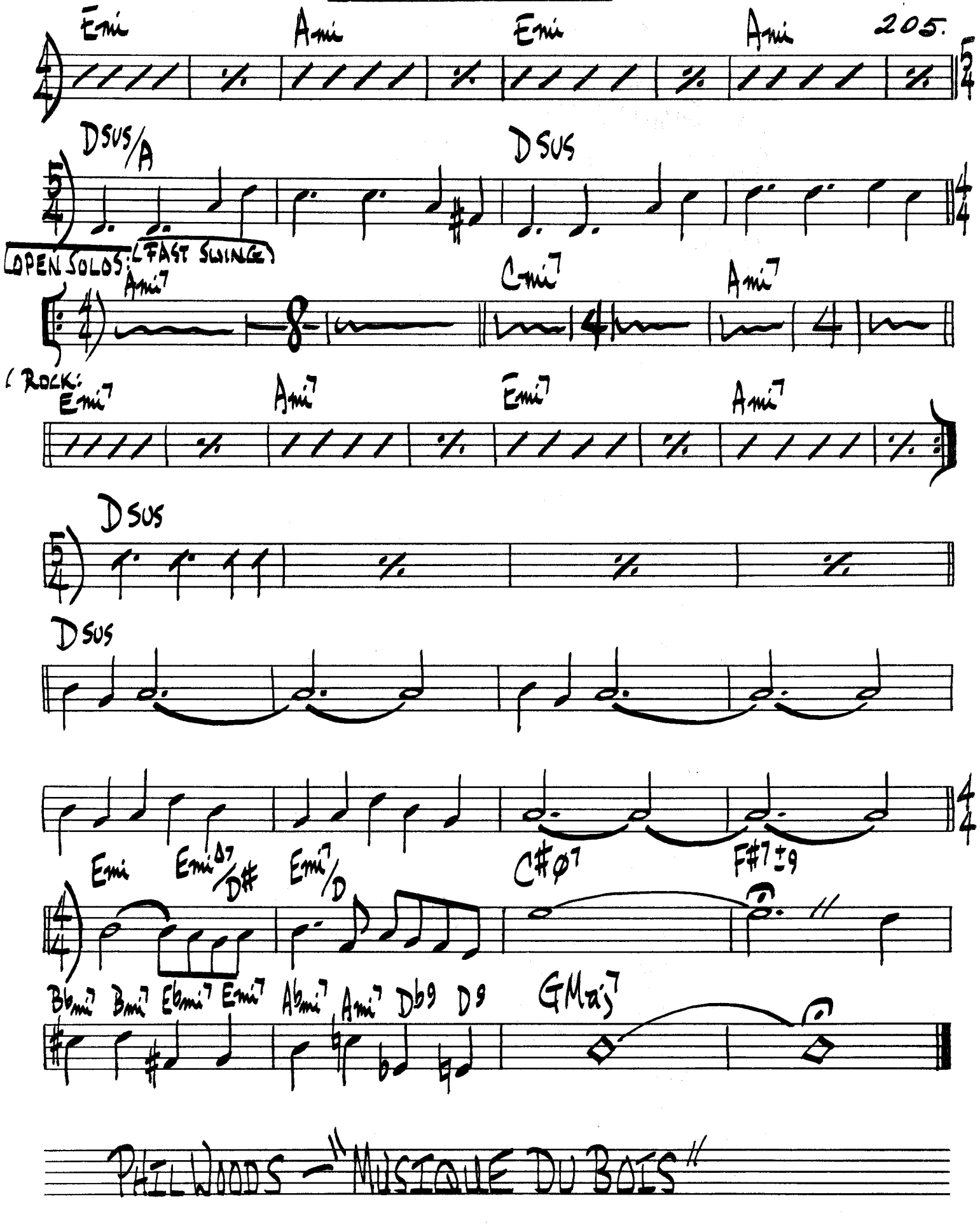

PHIL WOODS — "MUSIQUE DU BOIS"

LIMBO

WAYNE SHORTER

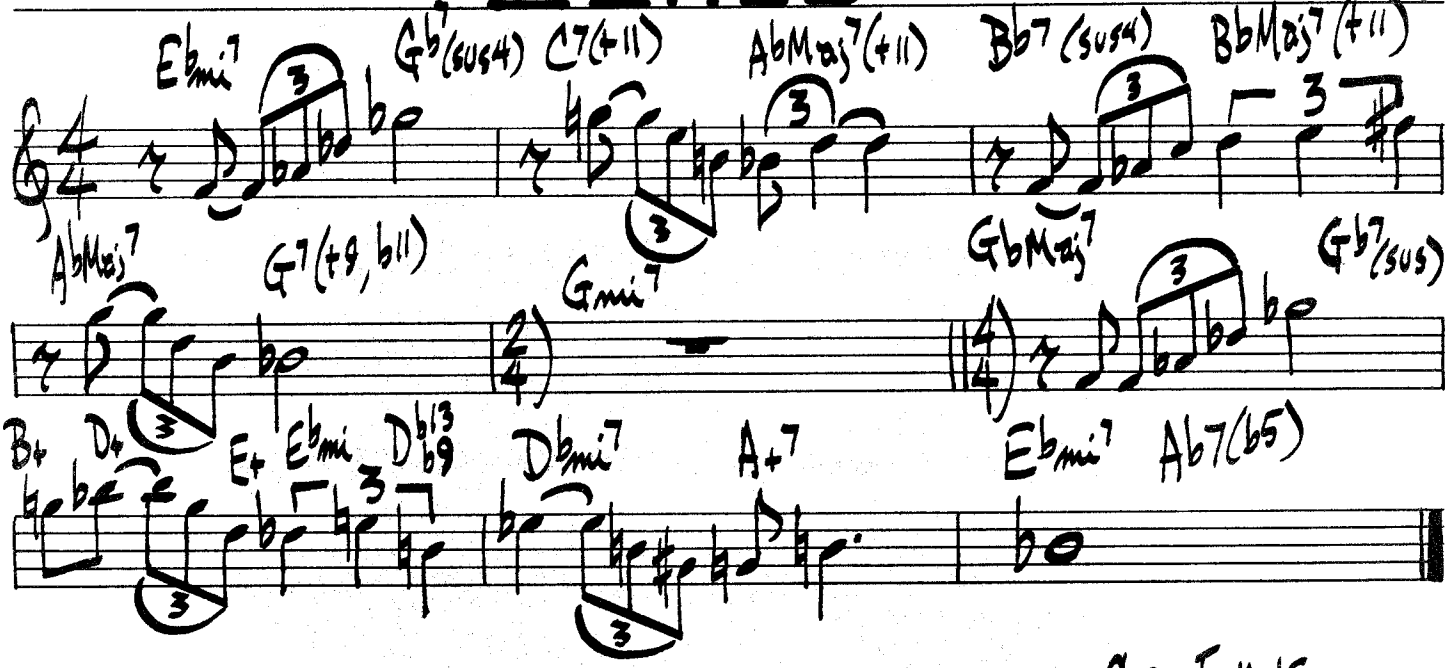

BRIGHT

LA NEVADA BLUES

GIL EVANS

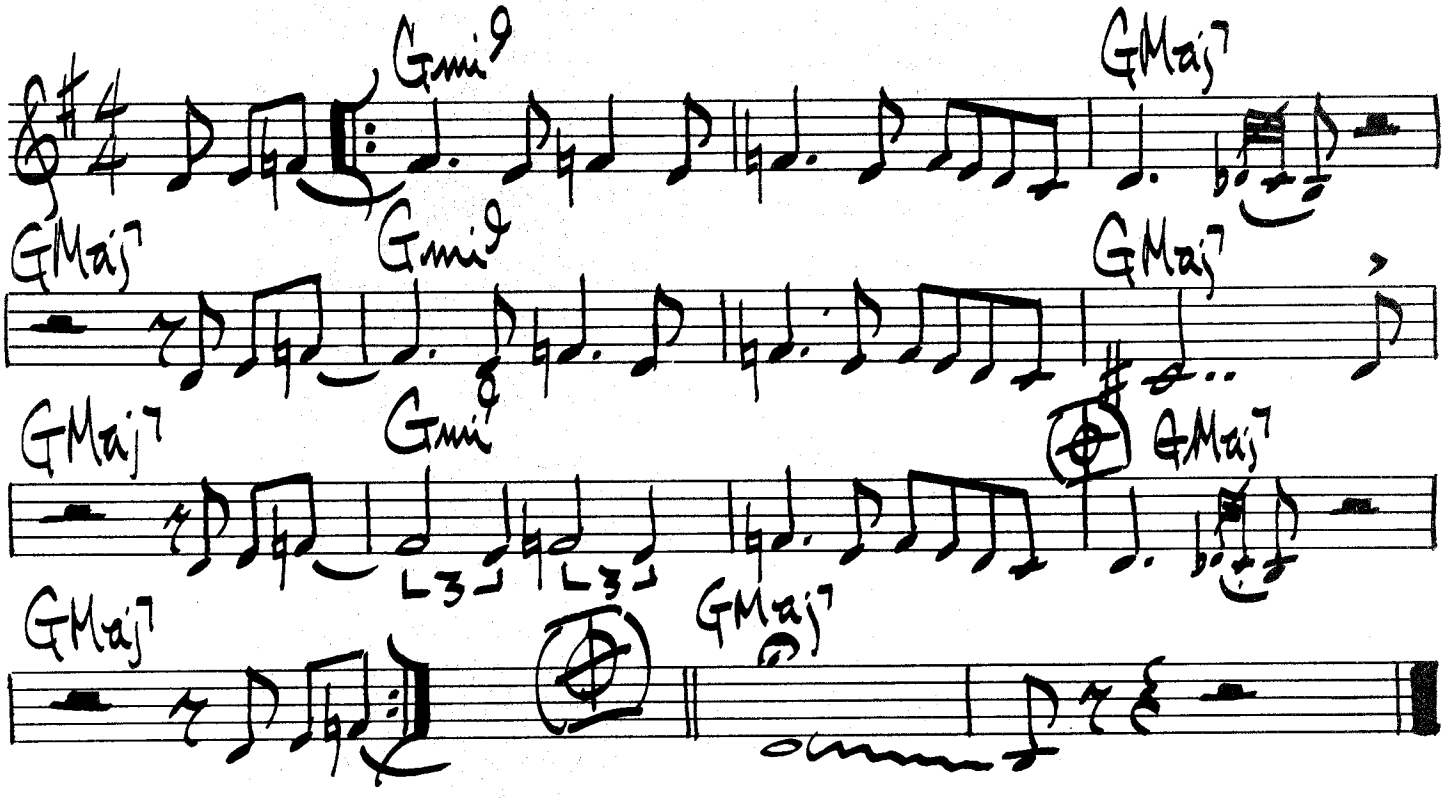

(MED-UP)

LEILA

WES MONTGOMERY

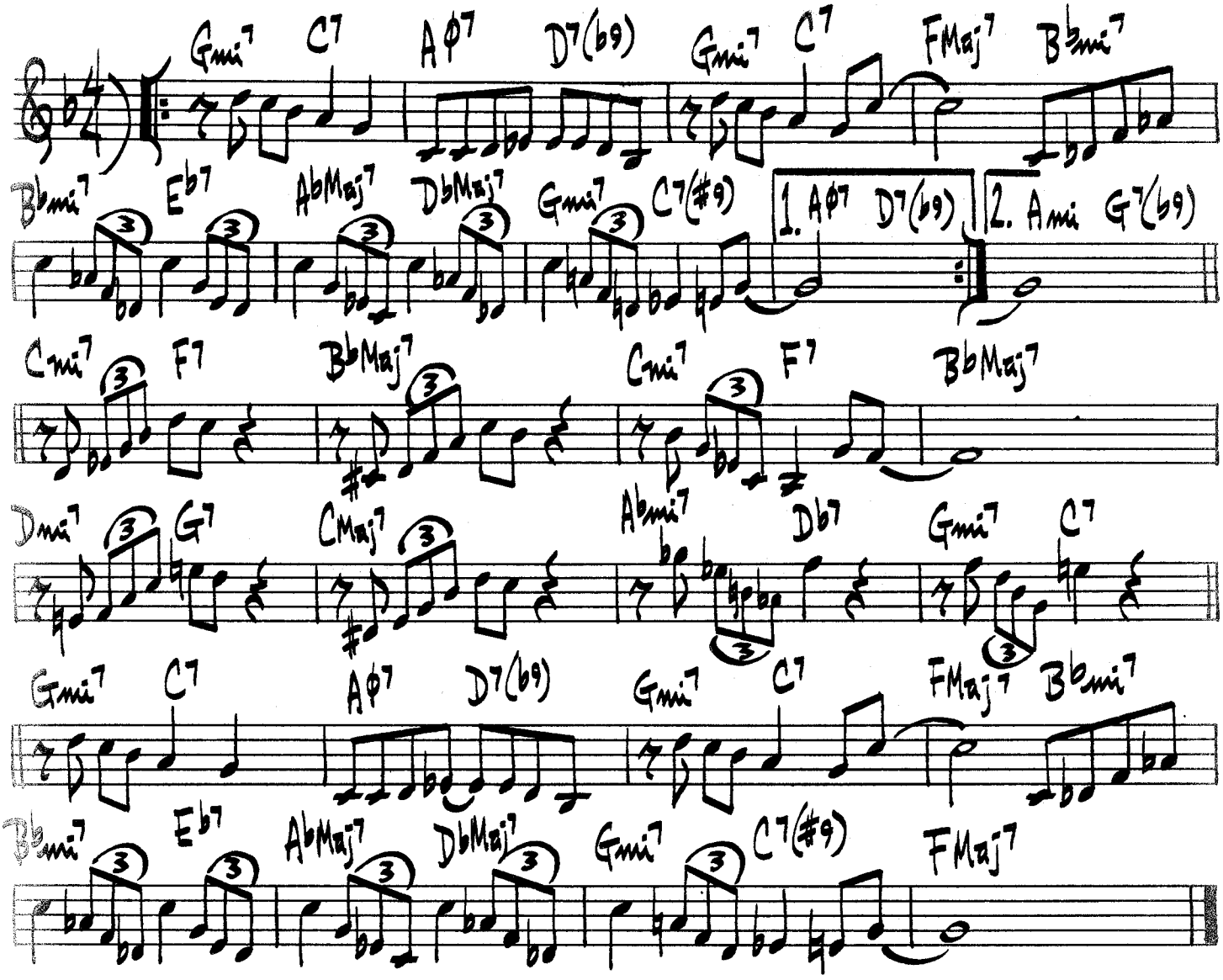

LENNIE'S PENNIES

LENNIE TRISTANO

♩=208

Cmi6 D7 Db7

Cmi6 D7(b5) G7

Gø7 C7 Fmi6 Fmi6

Cmi6 D7

G7 Cmi6 D7

G7(b5) C7

Fmi6 Fmi DØ7

Cmi6 A7 Dmi7(b5)

G7 Cmi6 (Ab7)

LESTER LEAPS IN

LESTER YOUNG

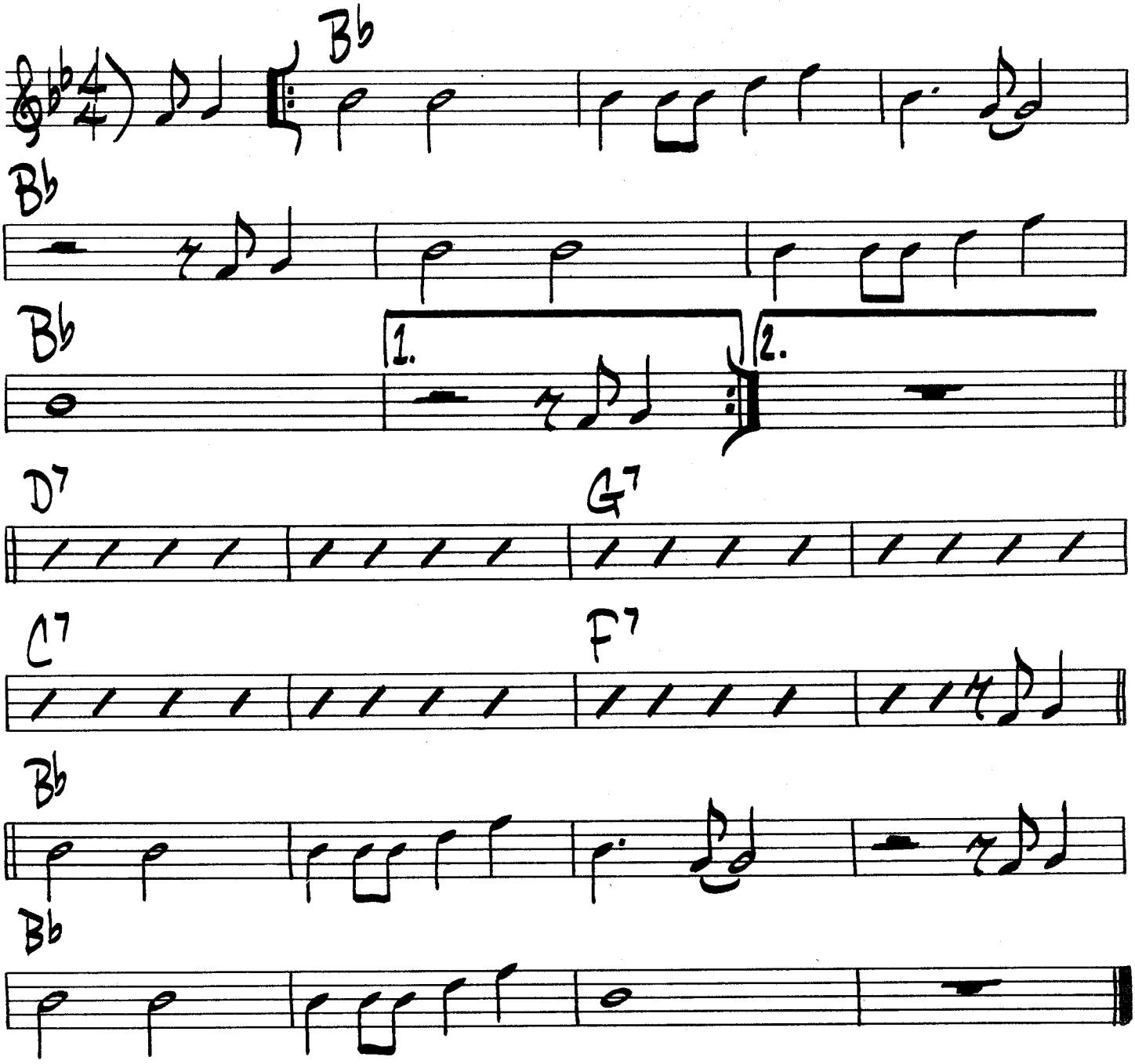

(MED. SWING)

LET'S COOL ONE

THELONIOUS MONK

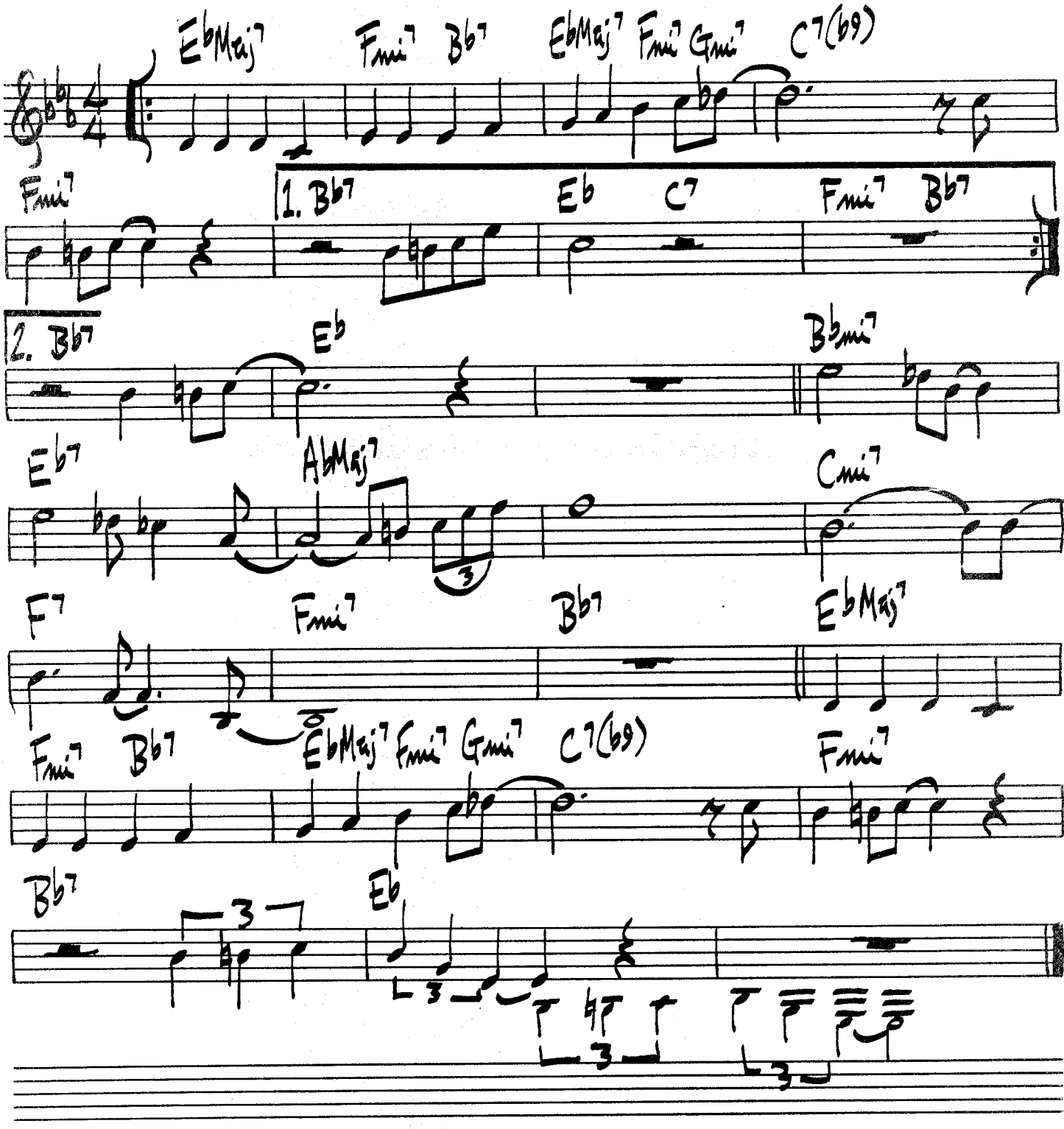

(LATIN) LIBERATED BROTHER

H. SILVER

(INTRO)

Gmi7 C7 Gmi7 C7 2

A Gmi7 C7 Gmi7 C7 Gmi C7 Gmi7 C7

Bbmi7 Eb7 Gmi7 C7 Gmi7 E7(#9)

B Bbmi7 Eb7 Gmi7 C7 A+7 D7(sus)

Gmi7 C7 Fmi7 Bb A+7 (D7#9 1 D7(#9)

C 2. D7(#9) Gmi7 C7 Gmi7 C7 Gmi7 C7

Gmi7 C7 Bbmi7 Eb7 Gmi7 C7 Gmi7 C7

E7(#9) Bbmi7 Eb7 Gmi7 C7 A+7

D7(#9) Gmi7 C7 Fmi7 Bb7 A+7 D7(#9

D7(#9) D.S. al CODA (SOLO OVER A&B

LIES

PAT METHENY

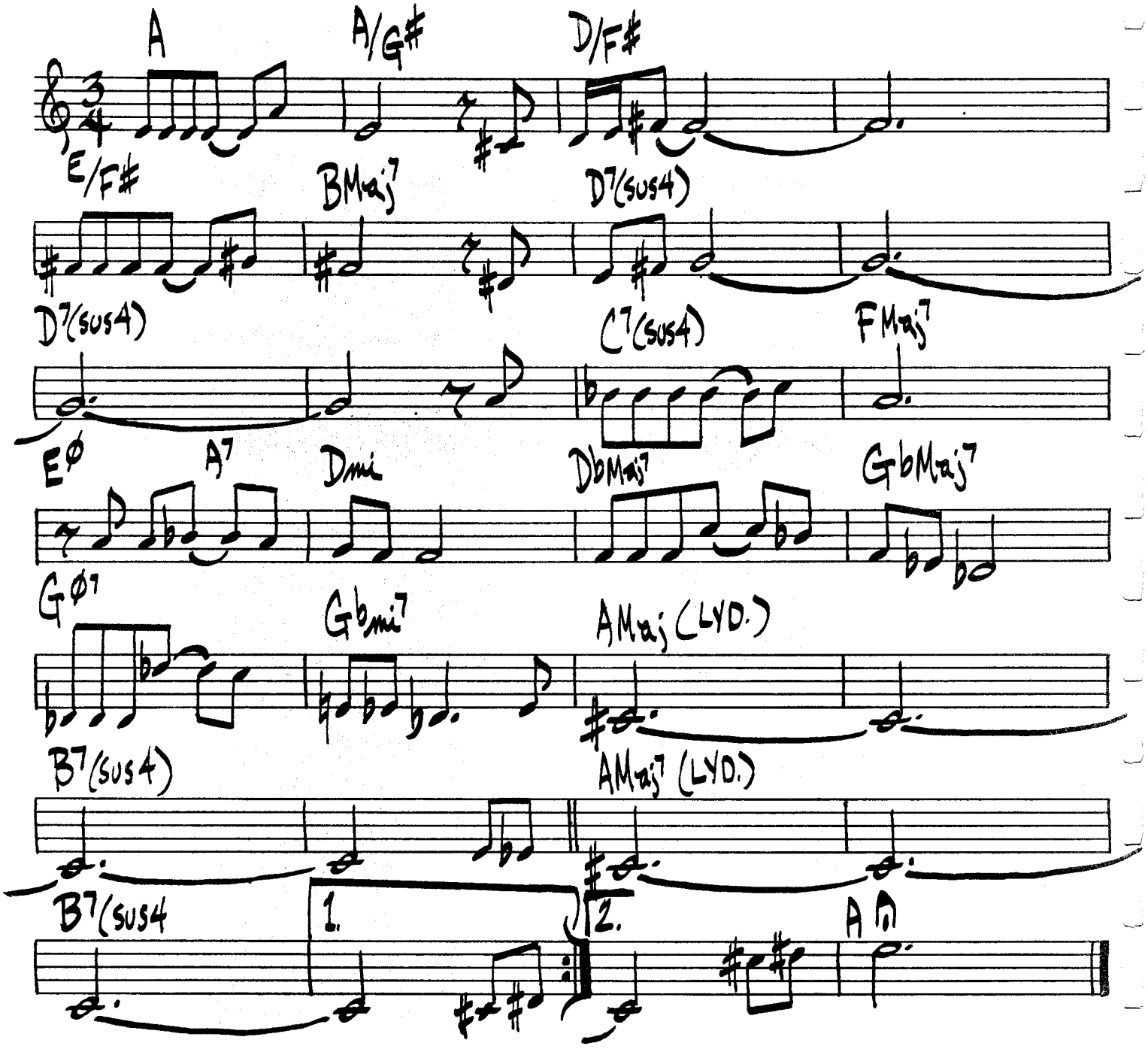

LATIN / ROCK

LIGHT AS A FEATHER

STANLEY CLARKE

C/G Ab07/G Ab07/G C/G Ab07/G C/G

E7(#9 b13) C/E Ab07

C C/G Bmi7 E7(#9 b13)

E7(#9 13) G7(#9 13) 1. C/G 2. E7(#9,13) Ami7

D7 Ab7(9,13) Gmi7 C7

Gmi7 C7 Ab7

(SOLO CHANGES) Ab13 Ab13

F7 Ab7

F7 Ab7

F7 Ab7 F7

Ami7 Ab7

Gmi7 C7 Gmi7 C7 Gmi7 C7 Gmi7 C7

(REPEAT LAST 22 BARS FOR SOLO)

214.

(LATIN) LIKE SONNY

JOHN COLTRANE

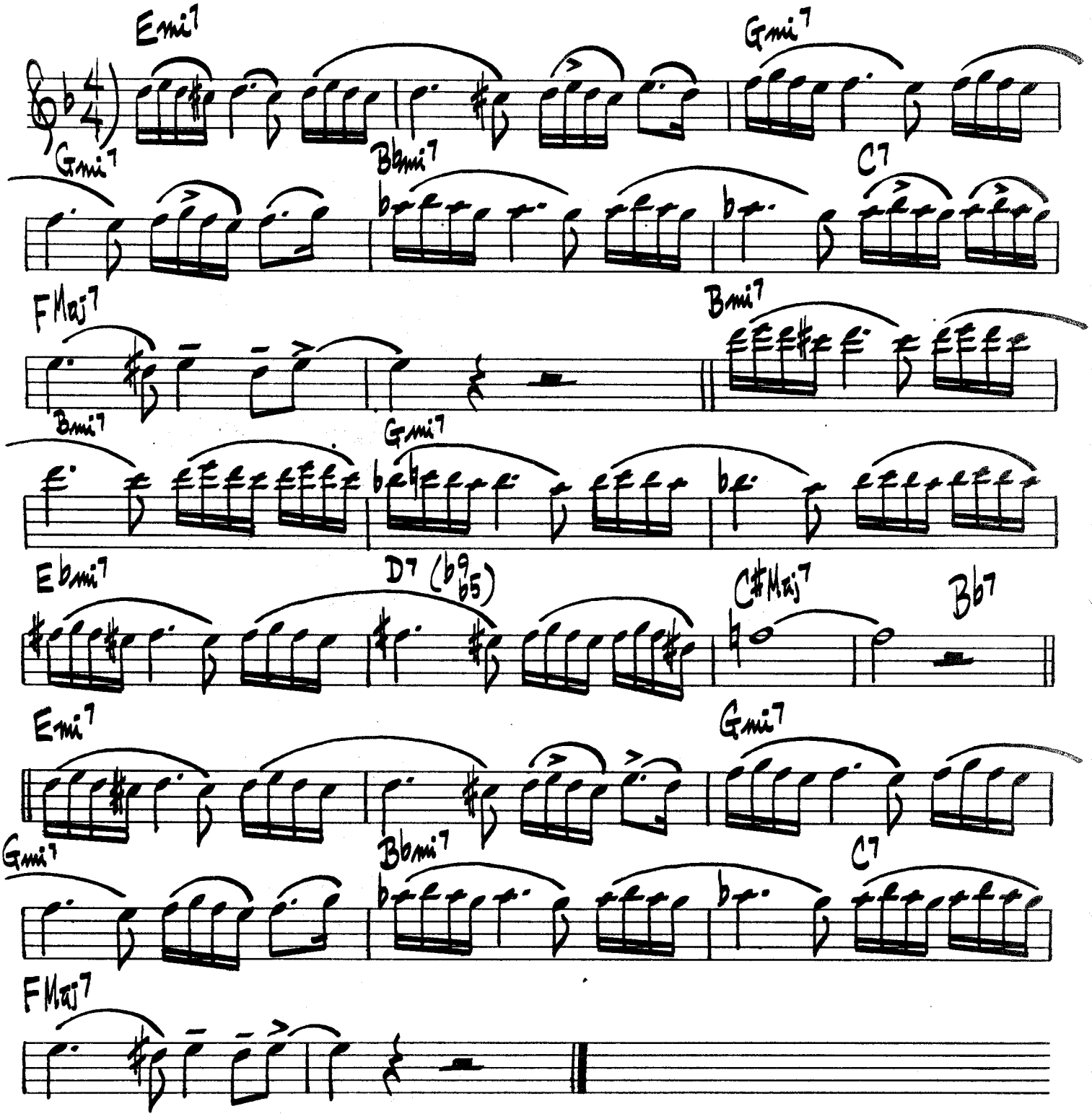

A LITTLE CHICAGO FIRE

FRANK FOSTER

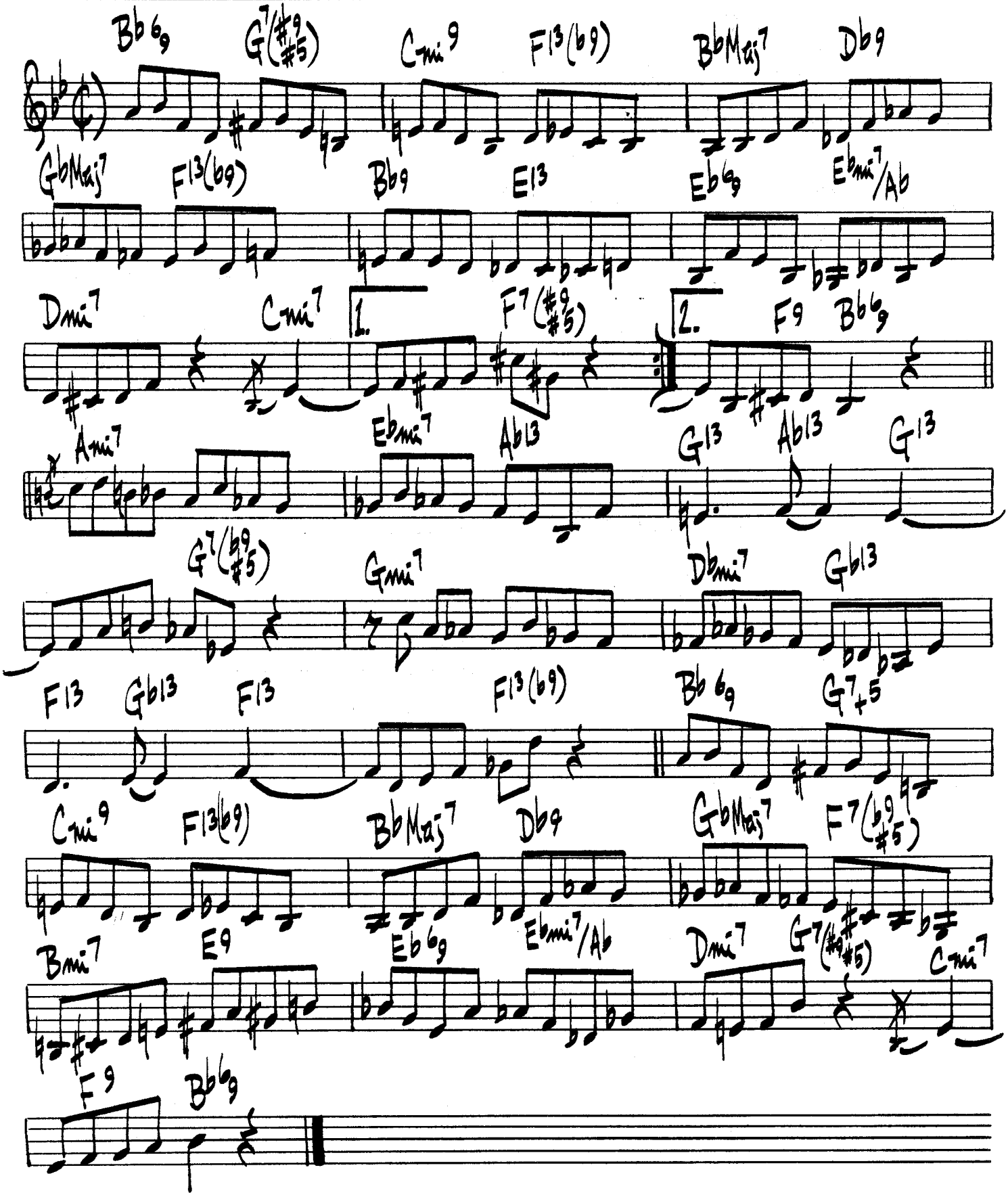

LITTLE SUNFLOWER

F. HUBBARD

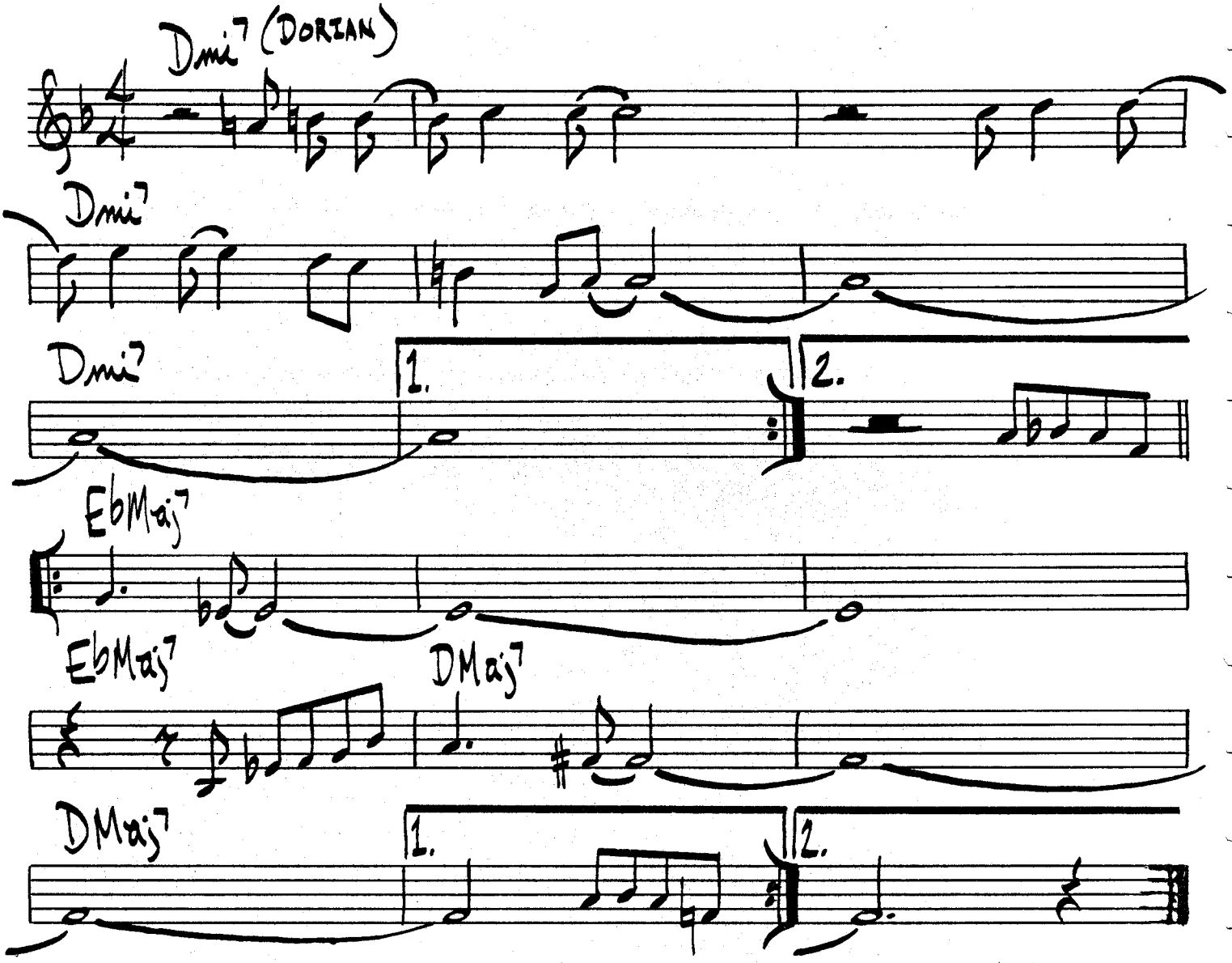

FREDDIE HUBBARD - "LOVE CONNECTION"

MILT JACKSON - "LITTLE SUNFLOWER"

LOCOMOTION

JOHN COLTRANE

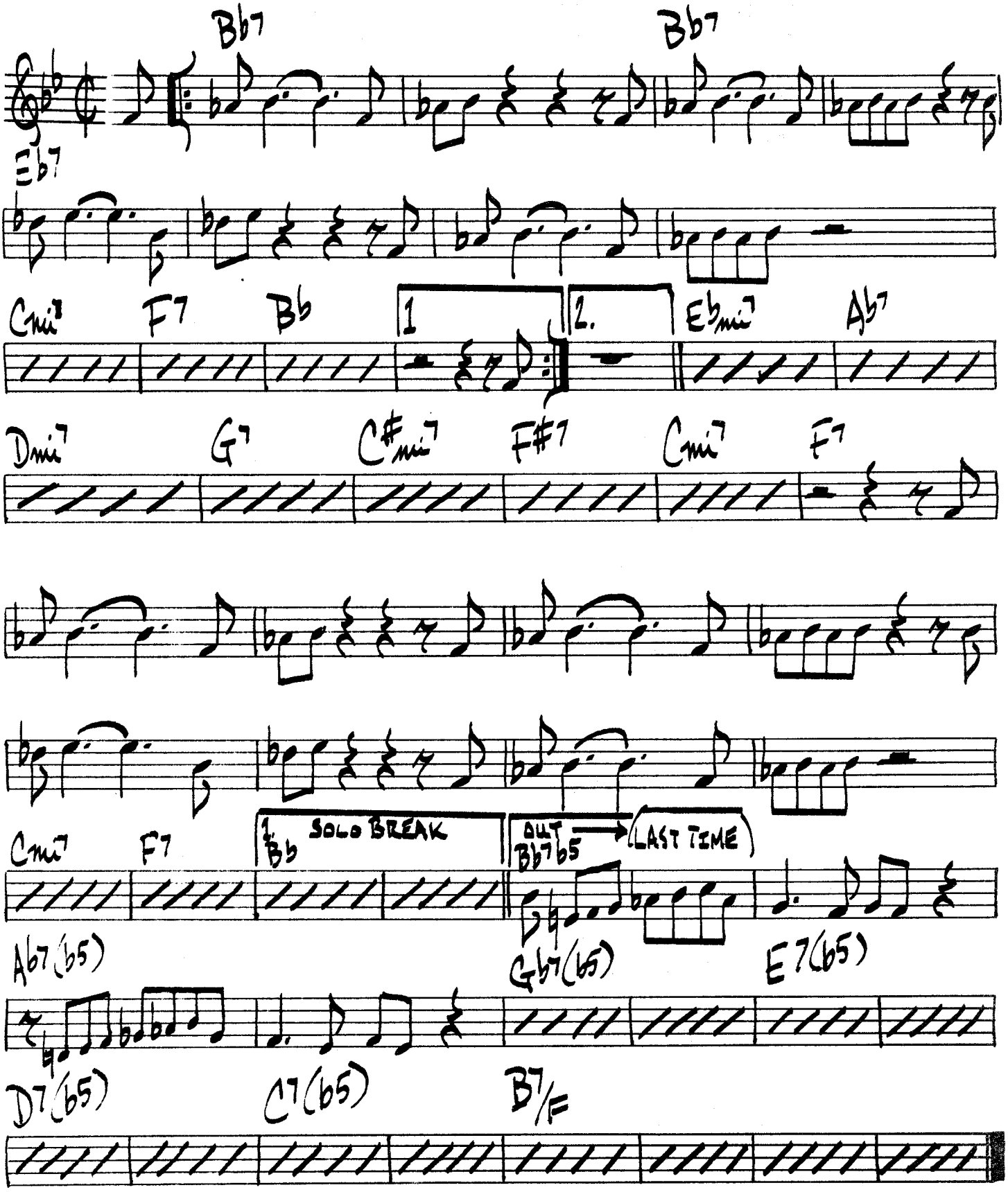

LONE JACK

PAT METHENY

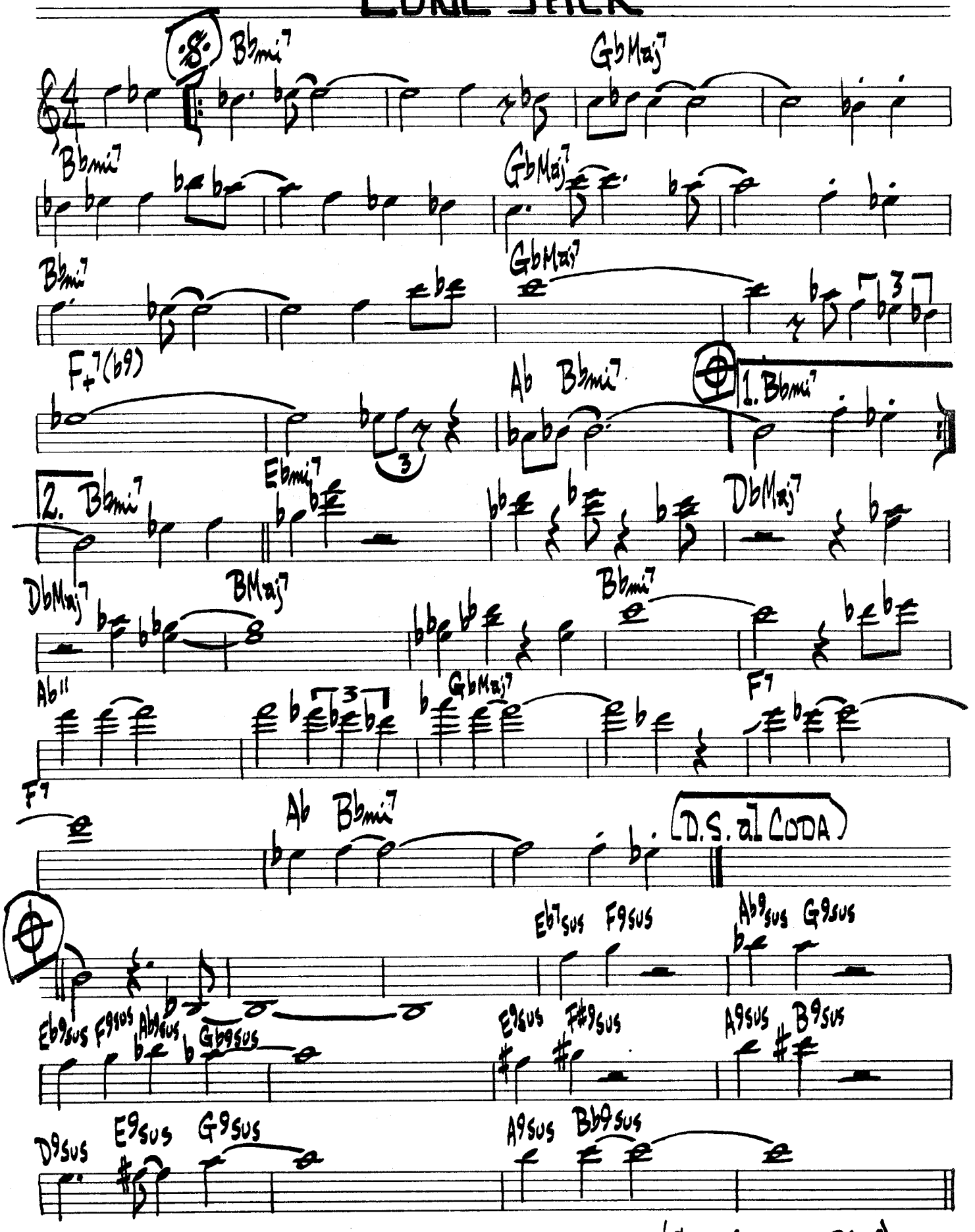

LONE JACK SOLOS

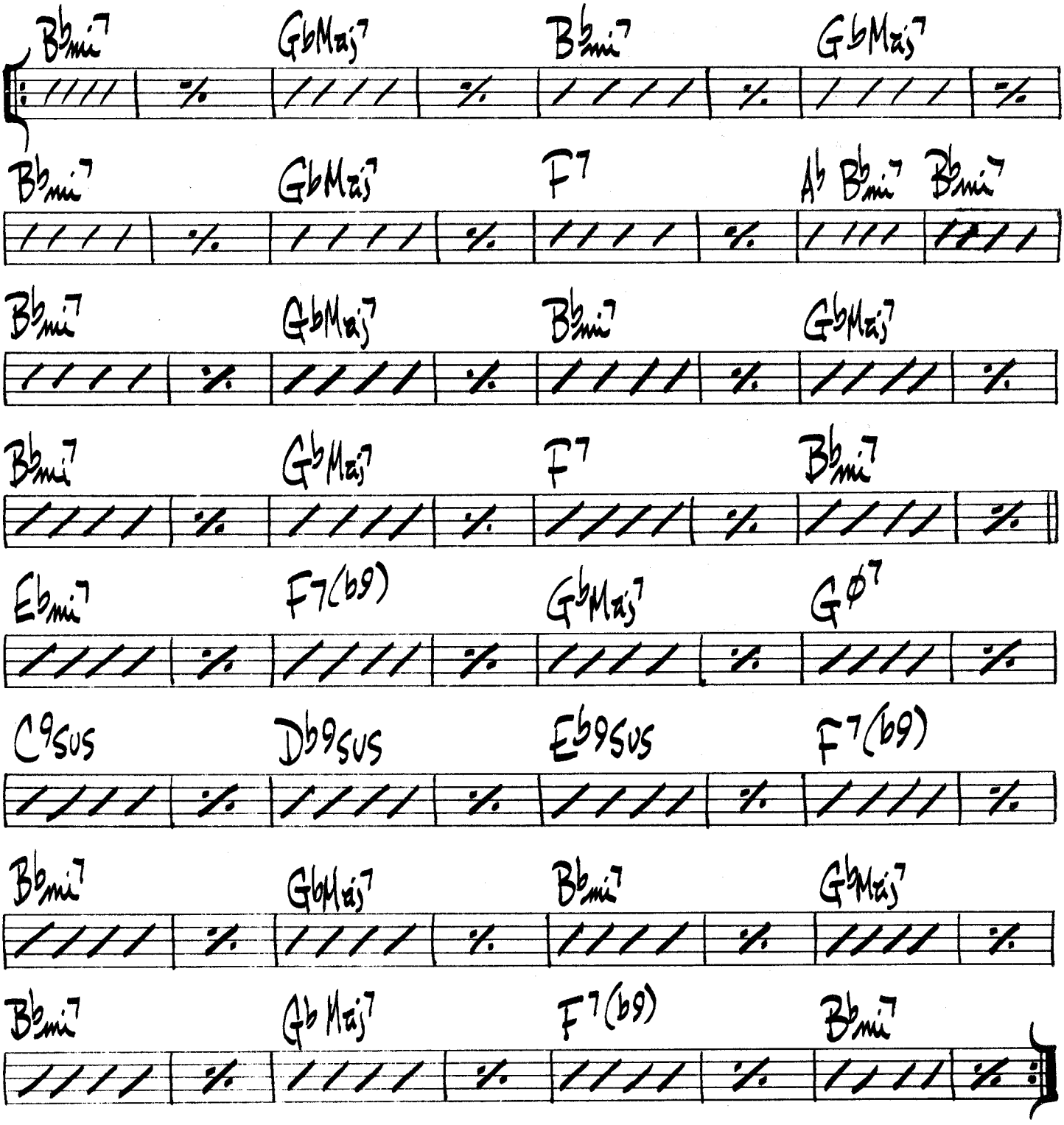

PAT METHENY - "PAT METHENY GROUP"

(BALLAD)

LONELY DREAMS

TERRY GIBBS

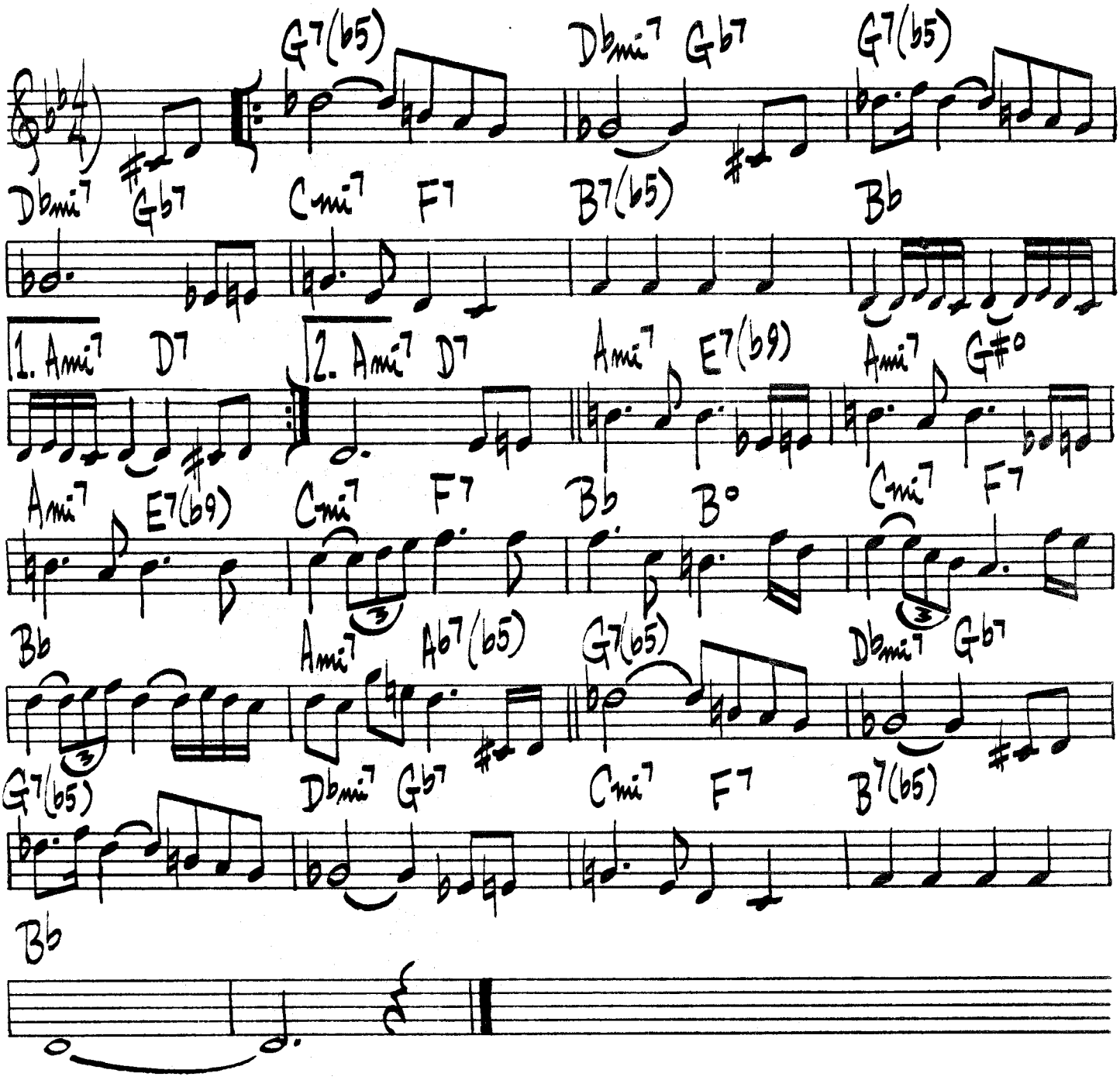

CANNONBALL ADDERLY – "CANNONBALL & STRINGS"
EMARCY # NG 36083

LOVER

(JAZZ WALTZ)

ROGERS & HART

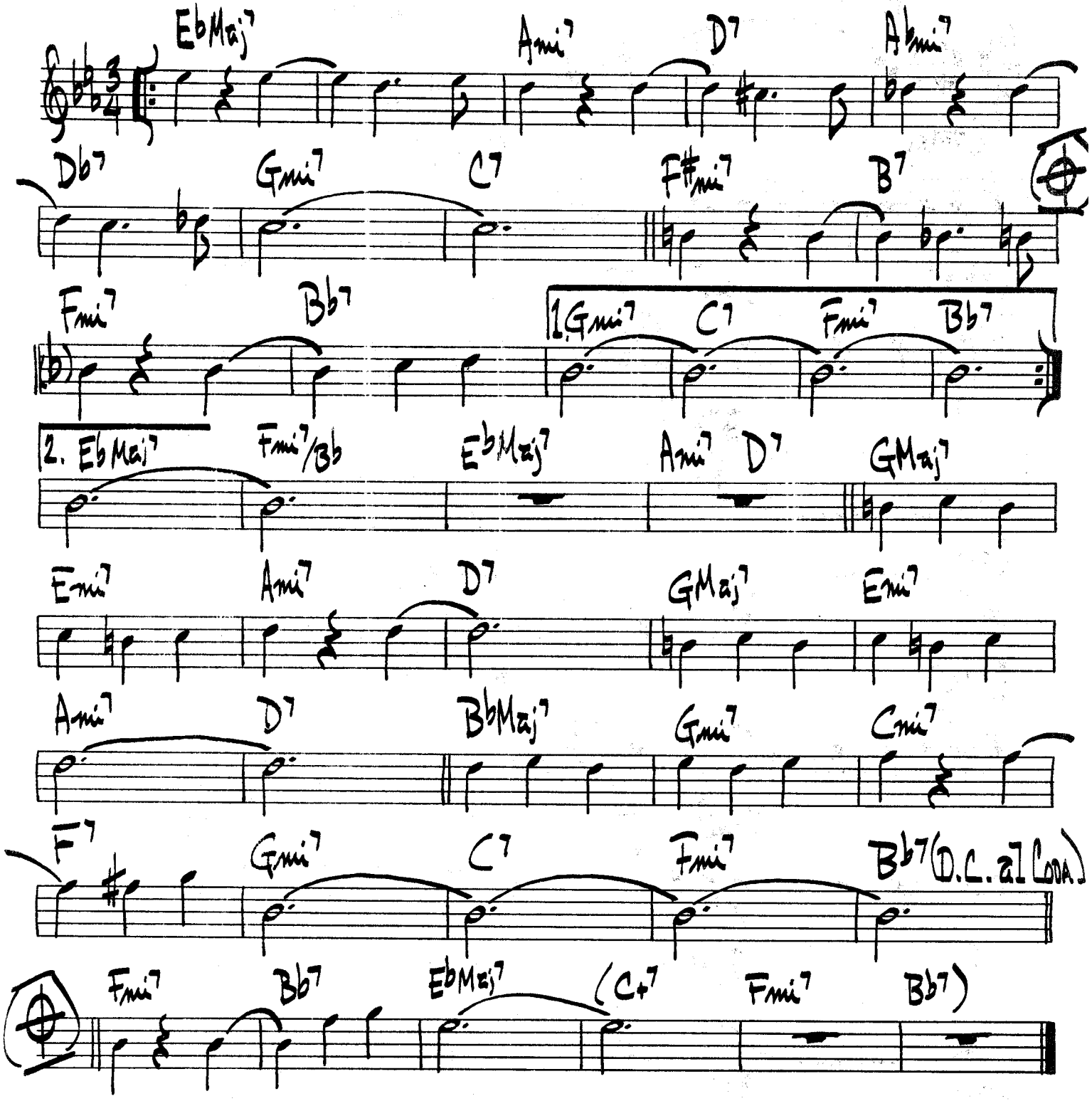

DAVE BRUBECK - "GONE WITH THE WIND"

LOVE FOR SALE

COLE PORTER

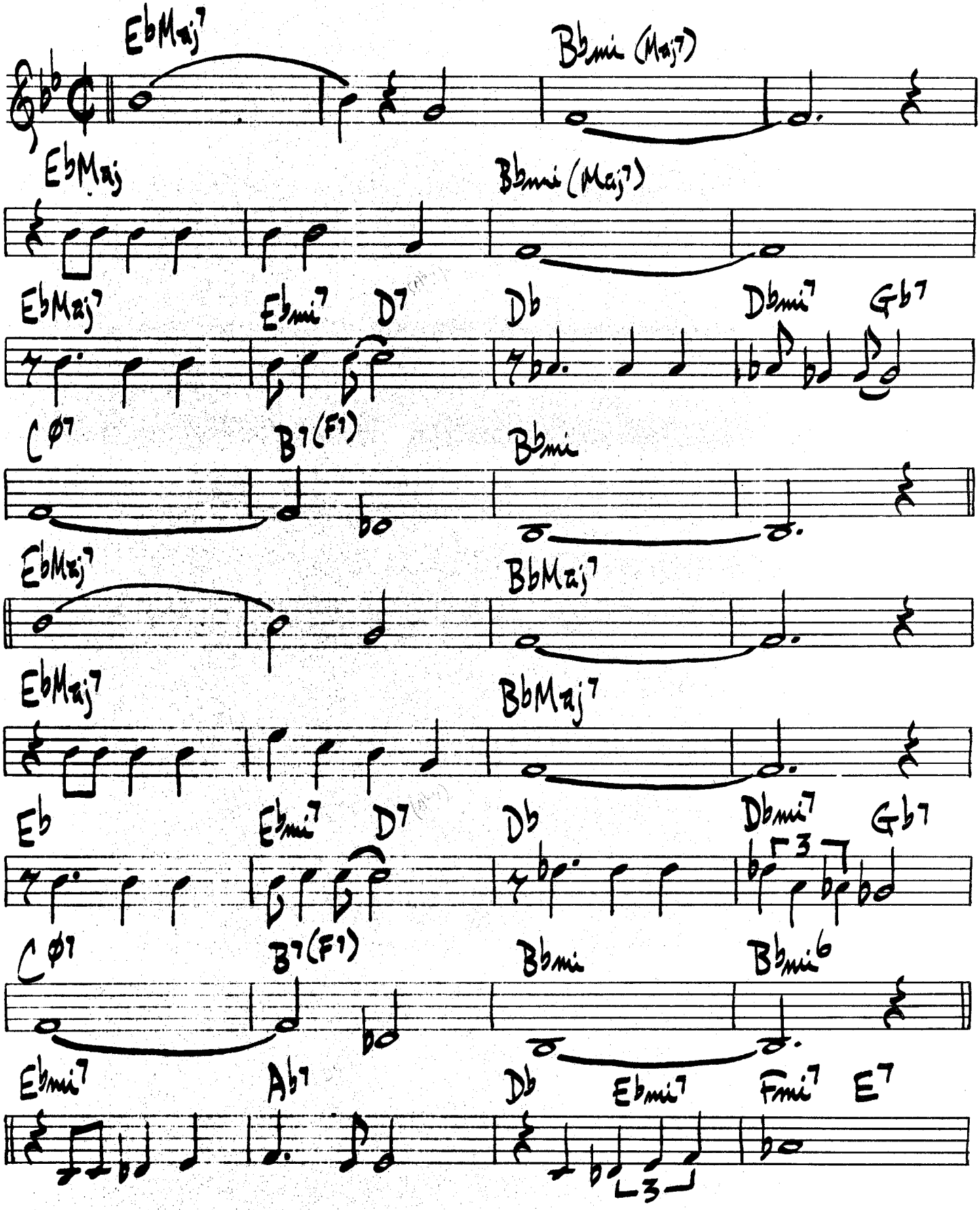

- LOVE FOR SALE PG 2 -

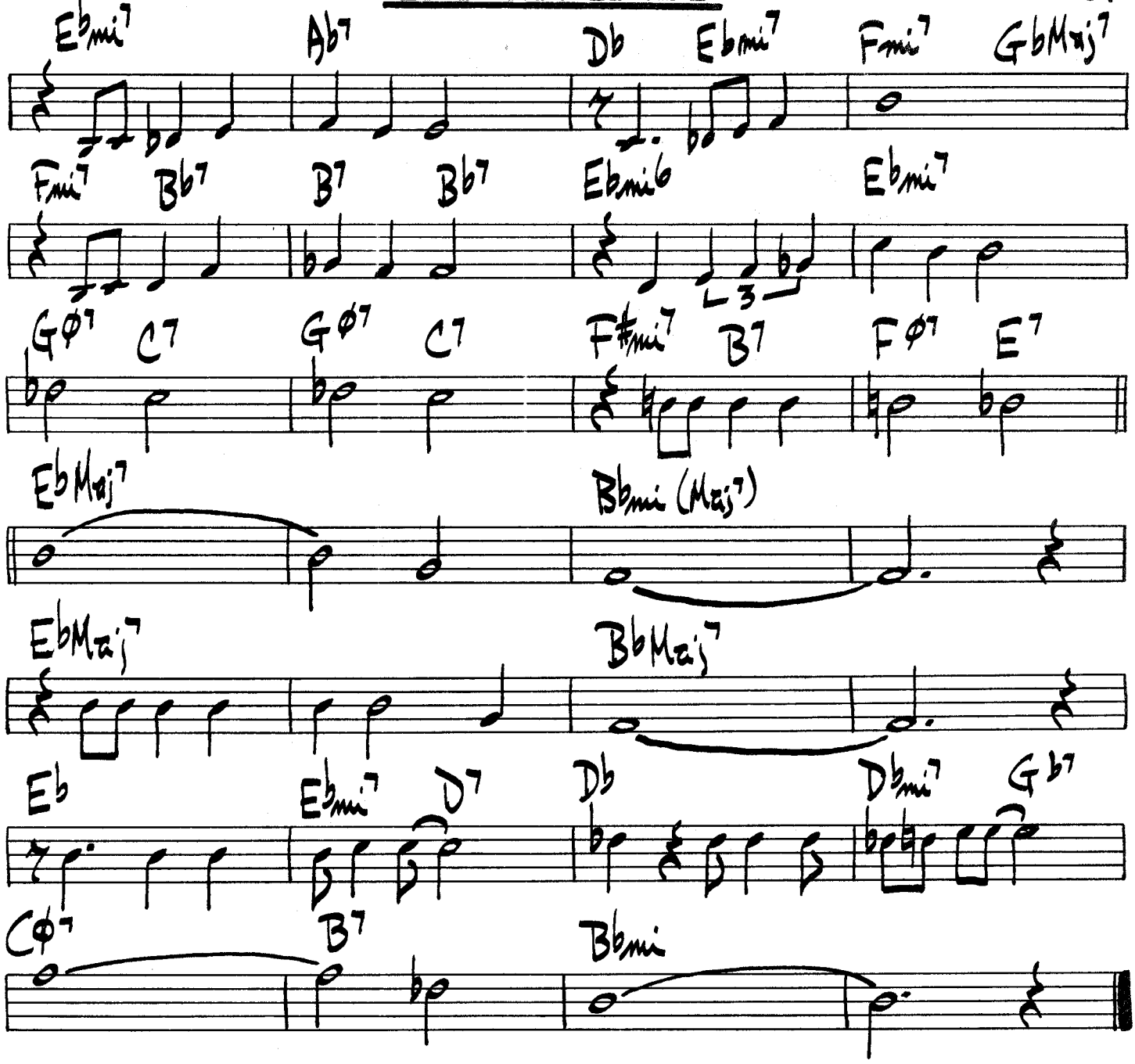

224.

(BALLAD)

LOVER MAN

J. DAVIS / R. RAMIREZ / J. SHERMAN

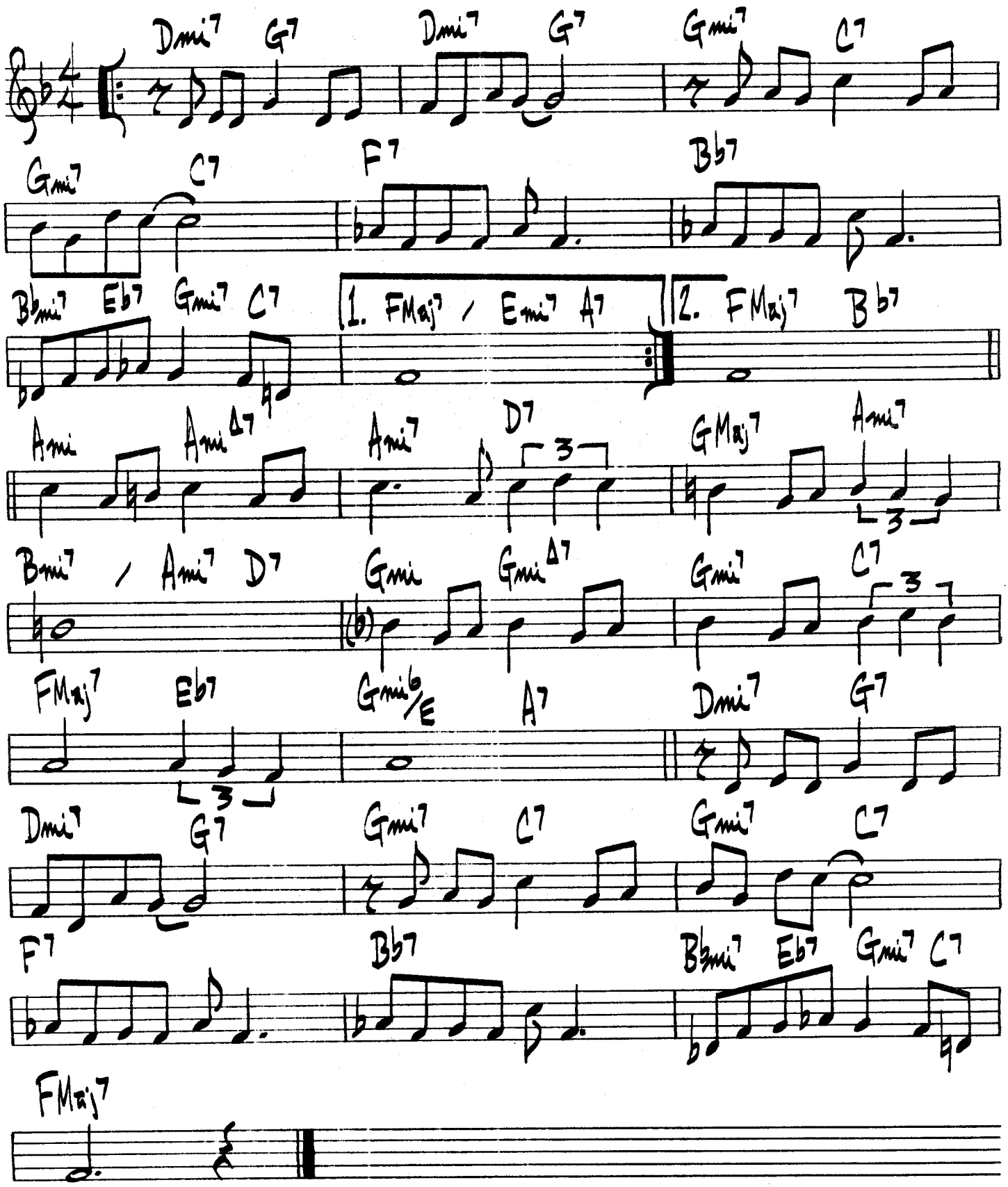

LOVE VIBRATIONS

H. SILVER

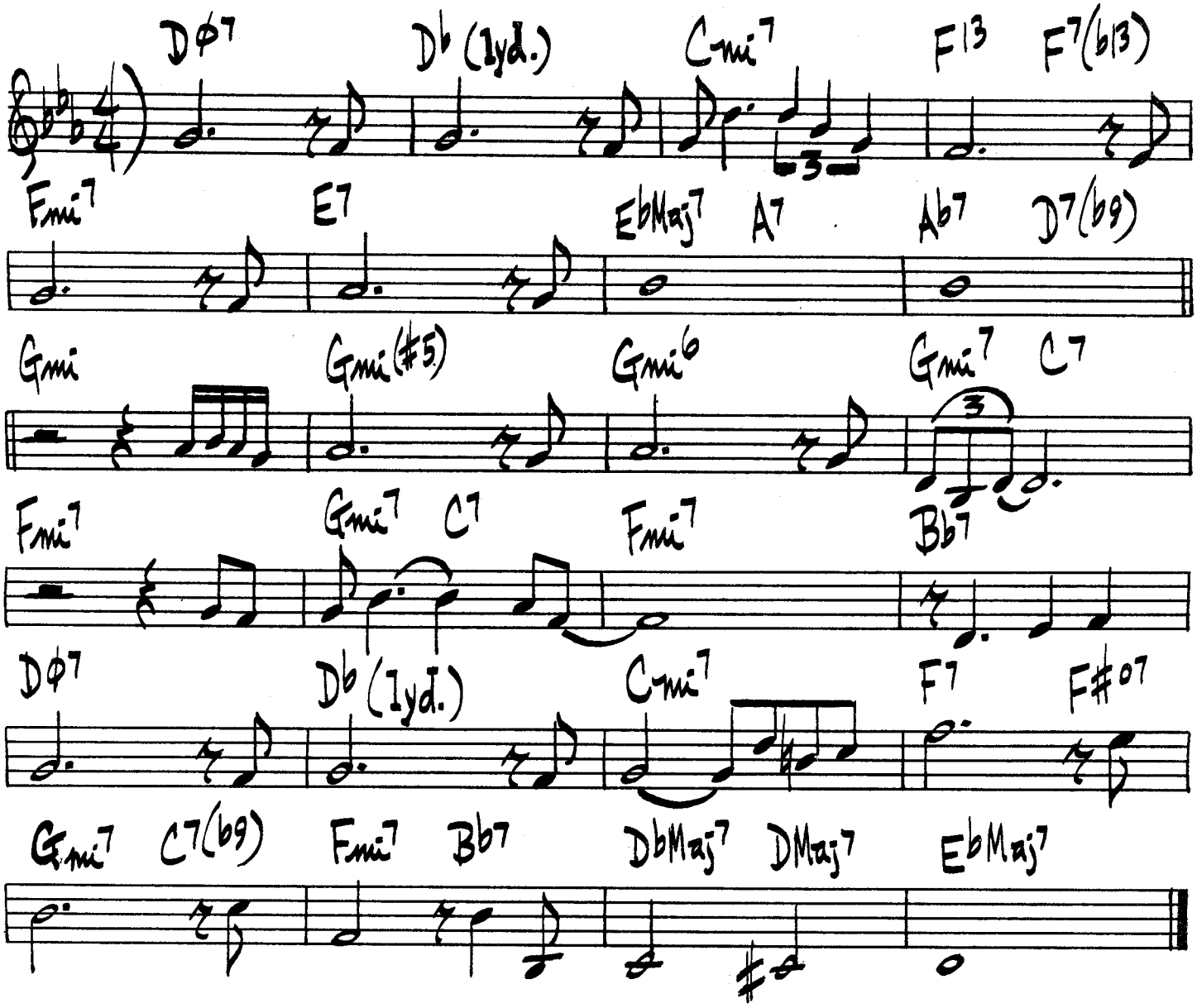

LYDIAN APRIL

DAVID BAKER

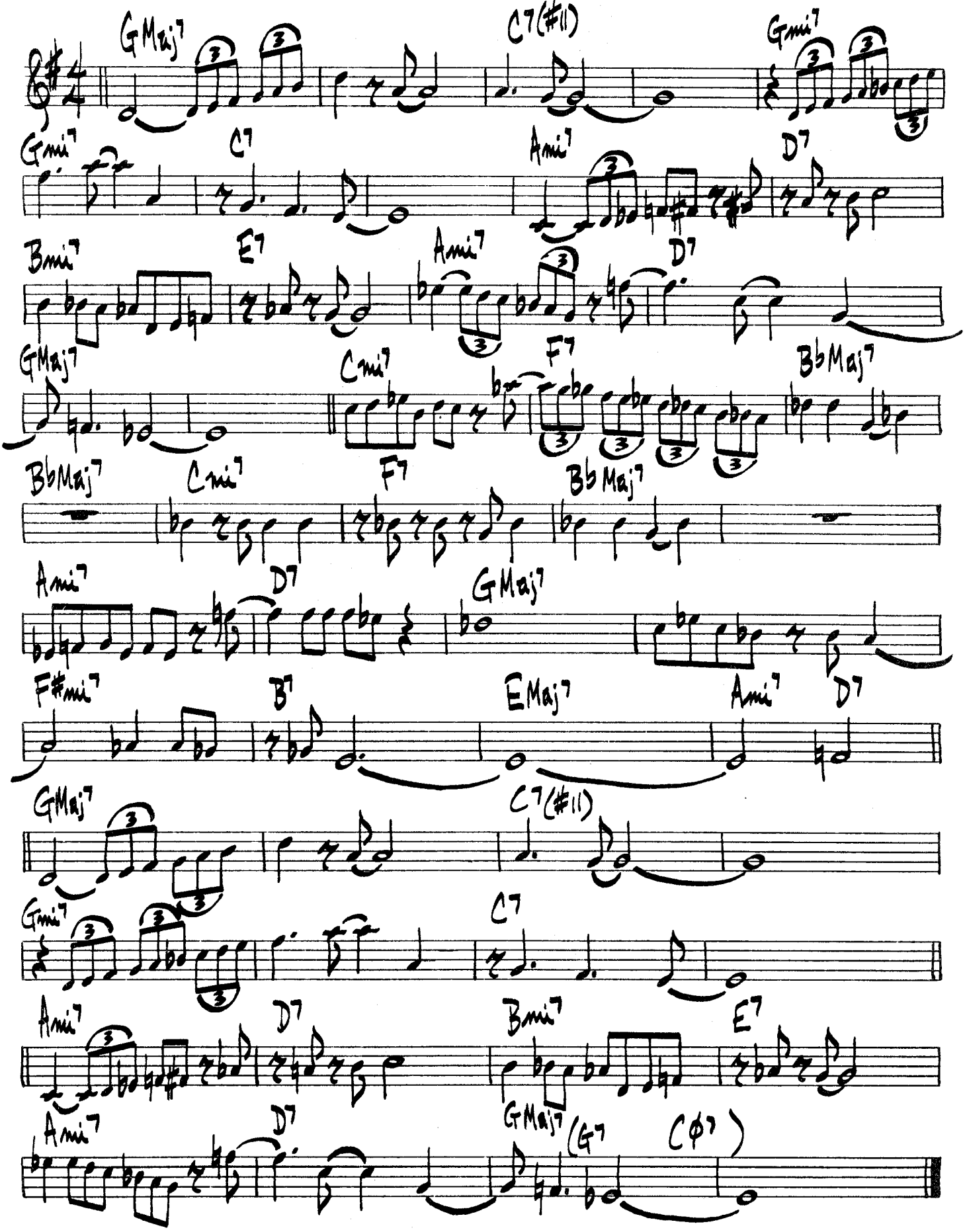

LENNIE-BIRD

LENNIE TRISTANO

GMaj7 C#mi7 C7

FMaj7 Fmi7 Bb7

Abmi7 Eb7 Ami7 D7 D7

GMaj7 E7(#9) Ami7 D7

(SLOW FUNK) MR. CLEAN

F. HUBBARD

F7 F7

F7 NO CHORD C7

MAKE SOMEONE HAPPY

STYNE-
GREENE-
CONDEN-

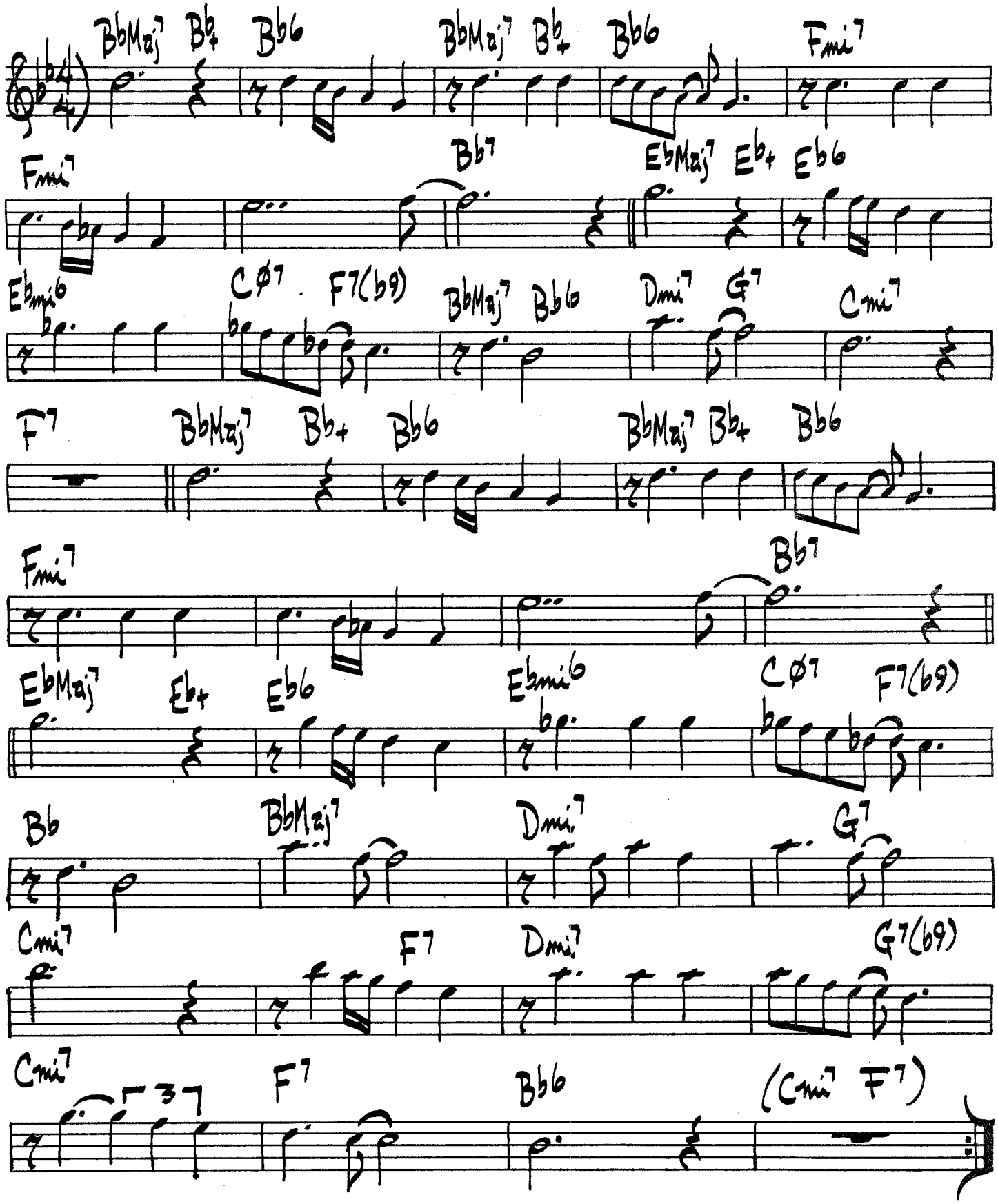

(SLOWLY) THE MAN I LOVE

GEORGE GERSHWIN

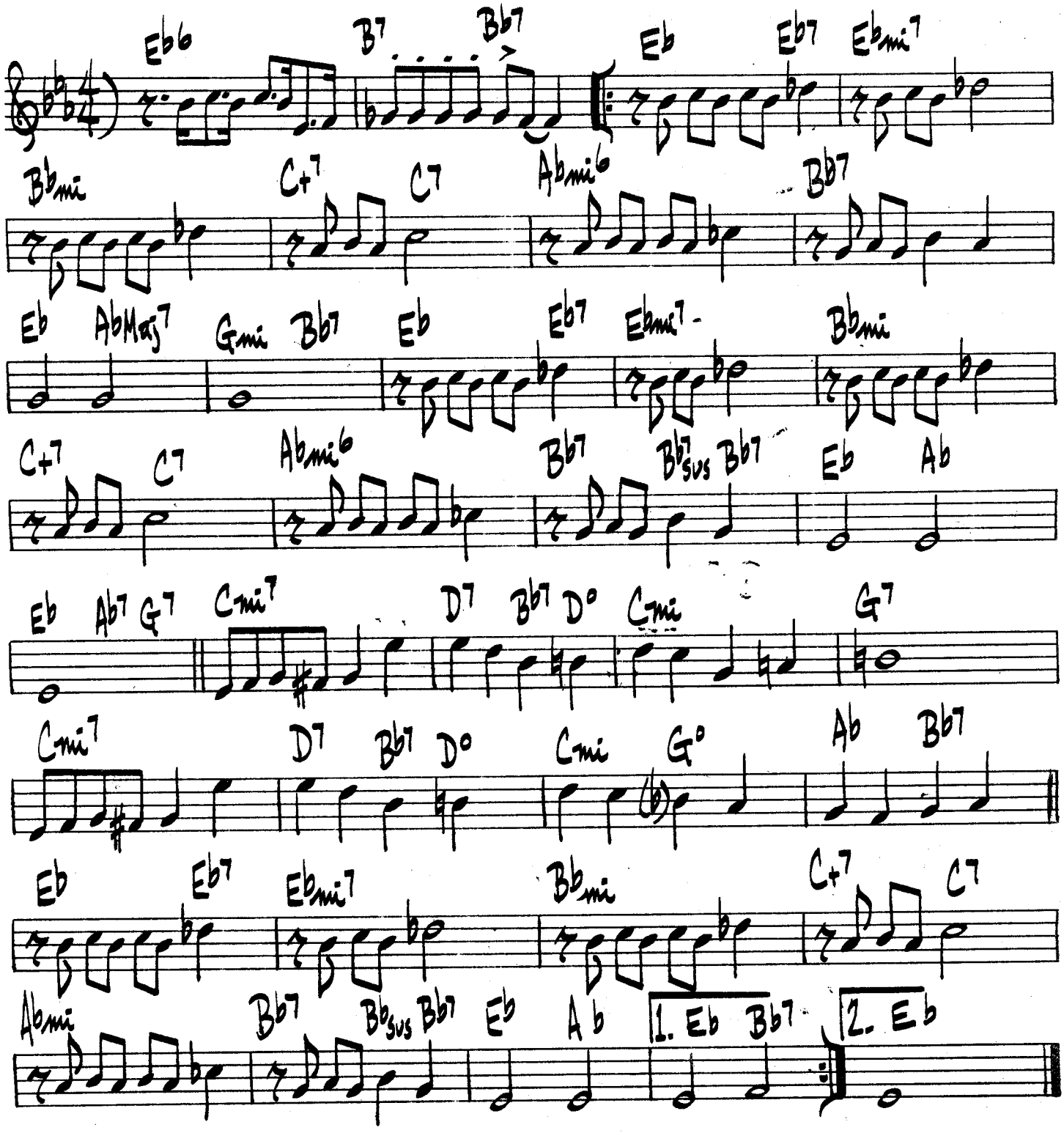

MASQUERADE

LEON RUSSELL

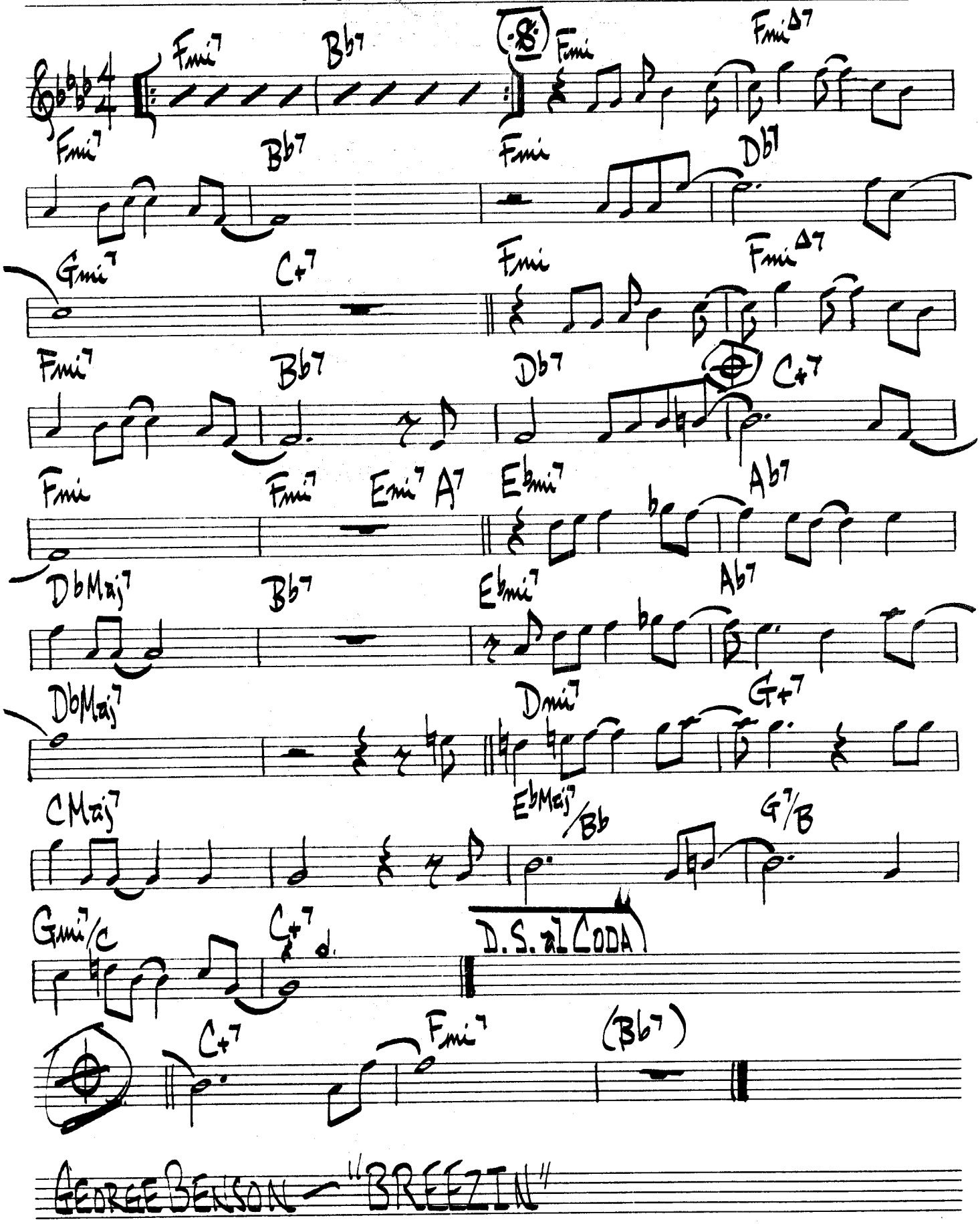

GEORGE BENSON — "BREEZIN"

MAY-REH

HORACE SILVER

♩=134

F D7(b9) Gmi7 C7 F D7(b9) Gmi7 C7

F D7(b9) Gmi7 C7 Ami7 D7

Bmi7 E7 Ami7 D7 Gmi7 C7

1. F Emi7 A7 Dmi G7

C7 2. F G7(b5) C7(b5)

F (Gmi7 C7) F

ART BLAKEY - BLUE NOTE # BCP-5038

MELLOW MOOD

JIMMY SMITH

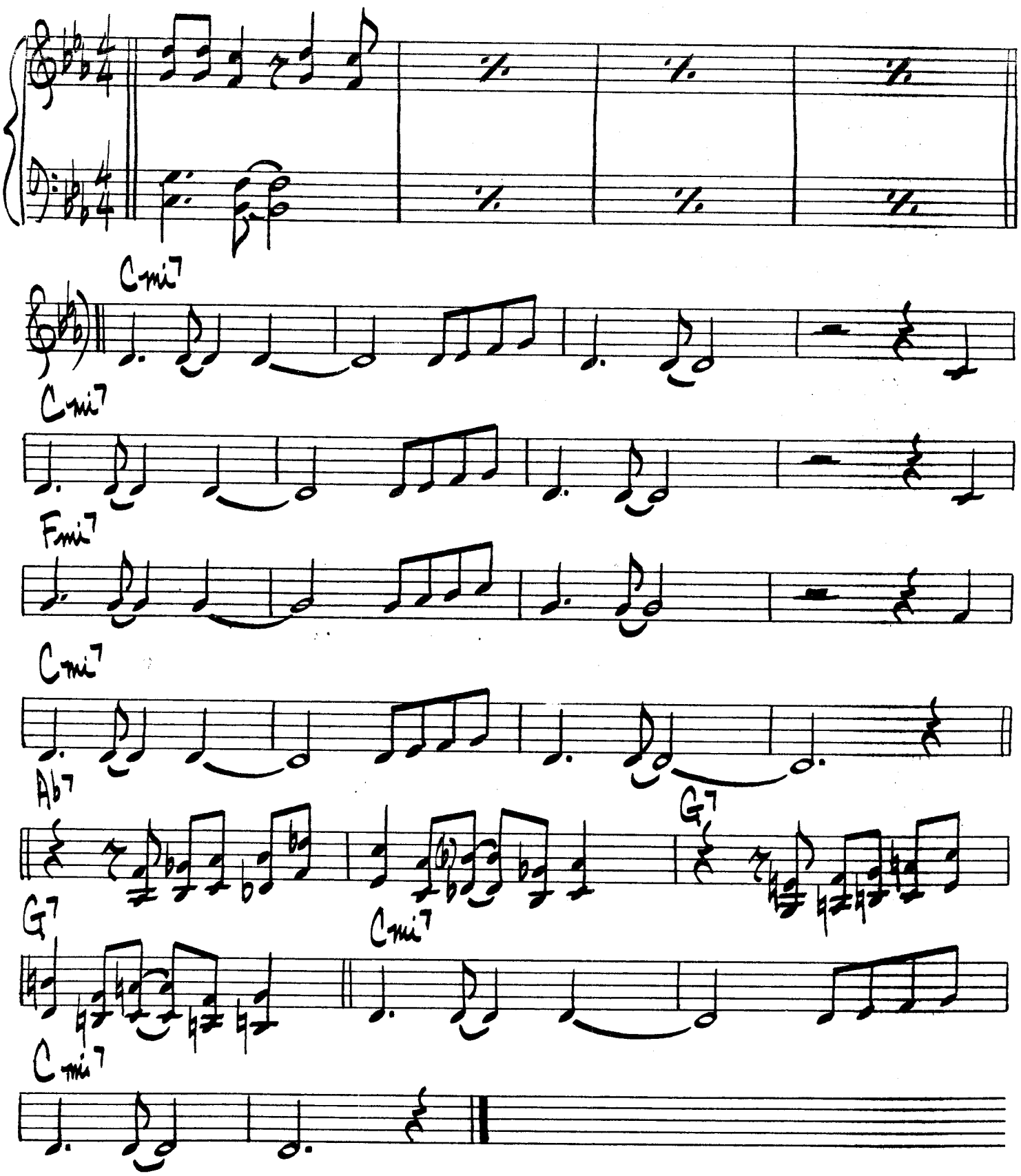

MEMORIES OF YOU

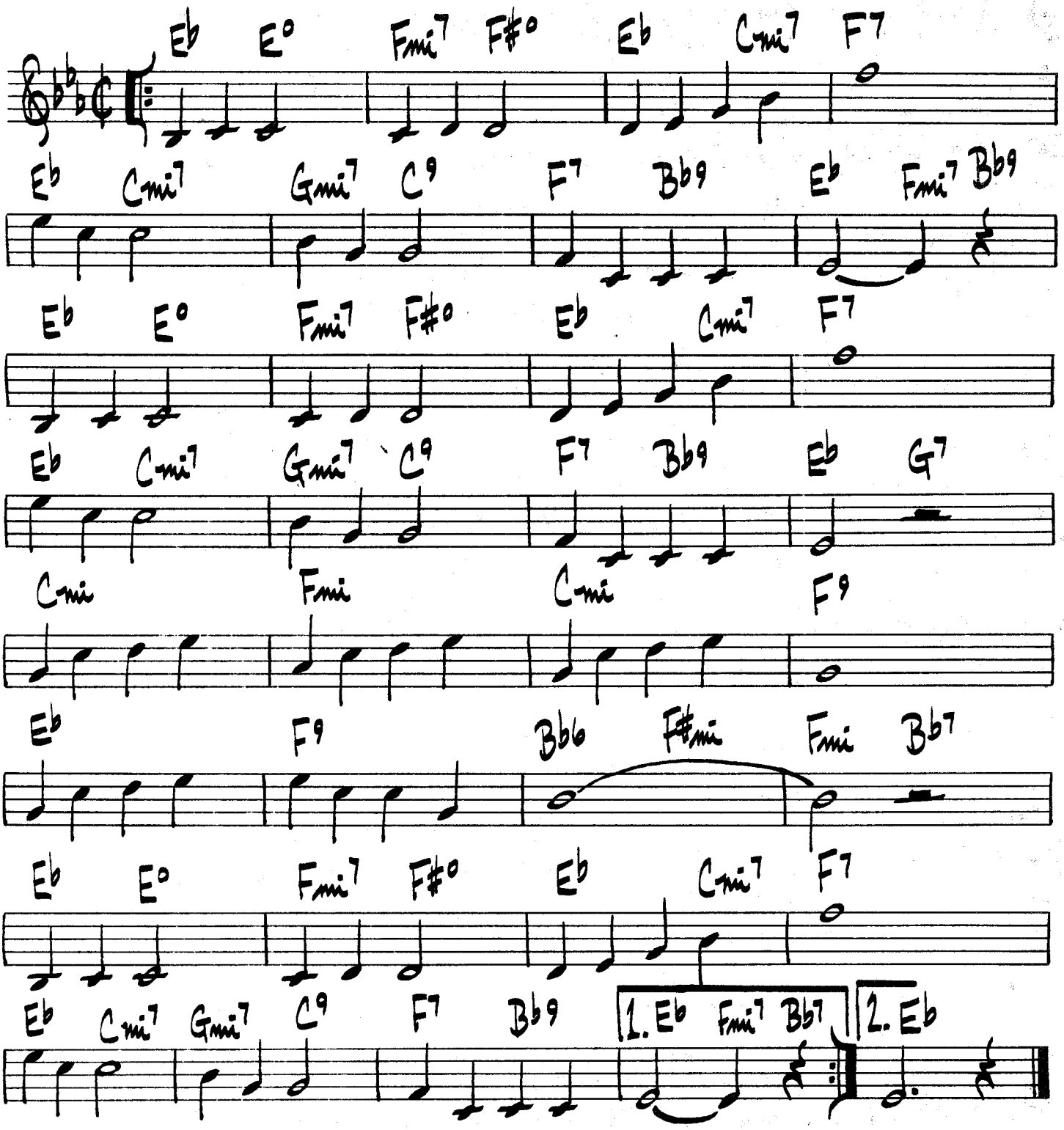

MENINA FLOR

(BOSSA)

LOUIS BONFA
MARCIA TOLEDO

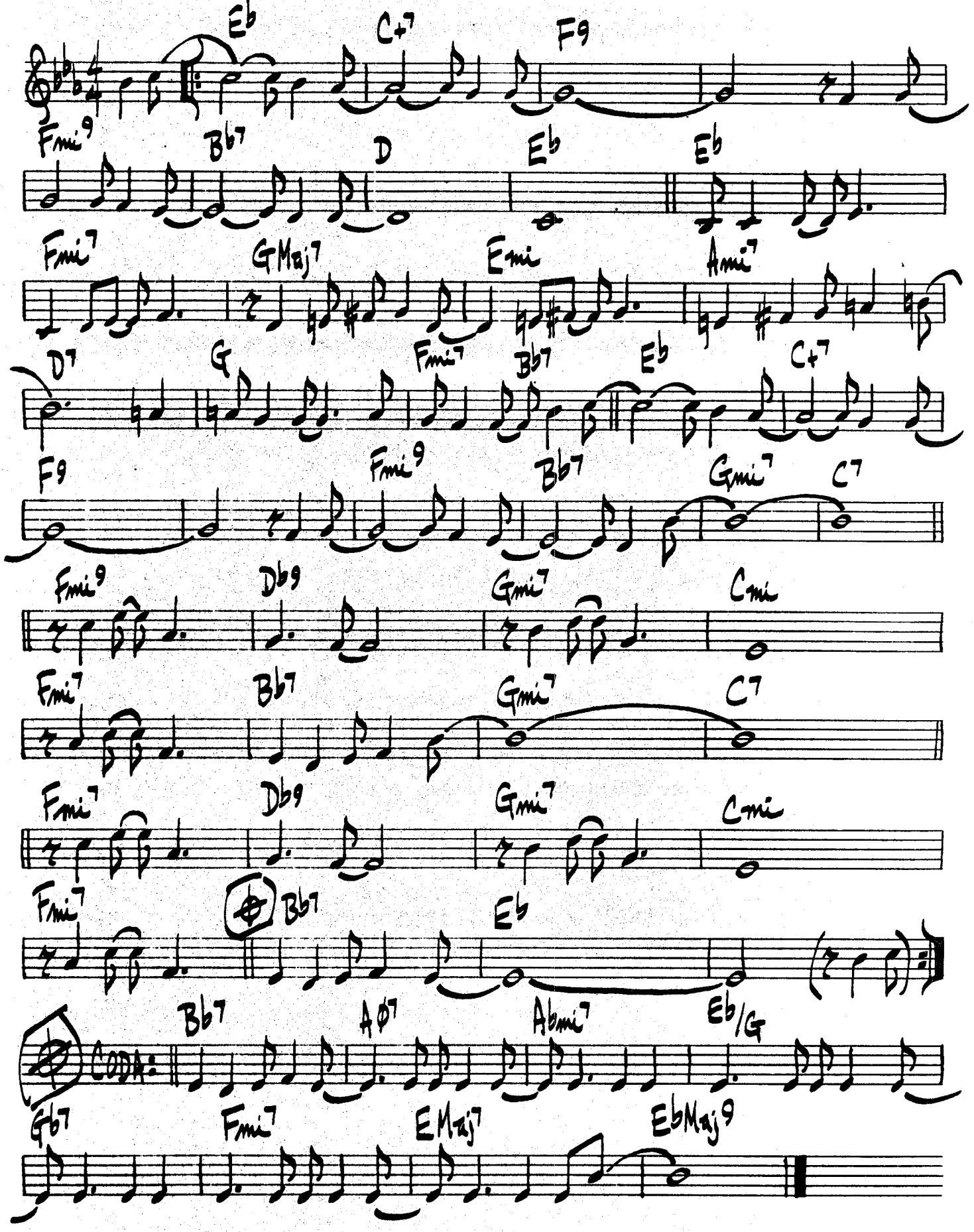

(GOSPEL / FUNK) MERCY, MERCY, MERCY

J. ZAWINUL

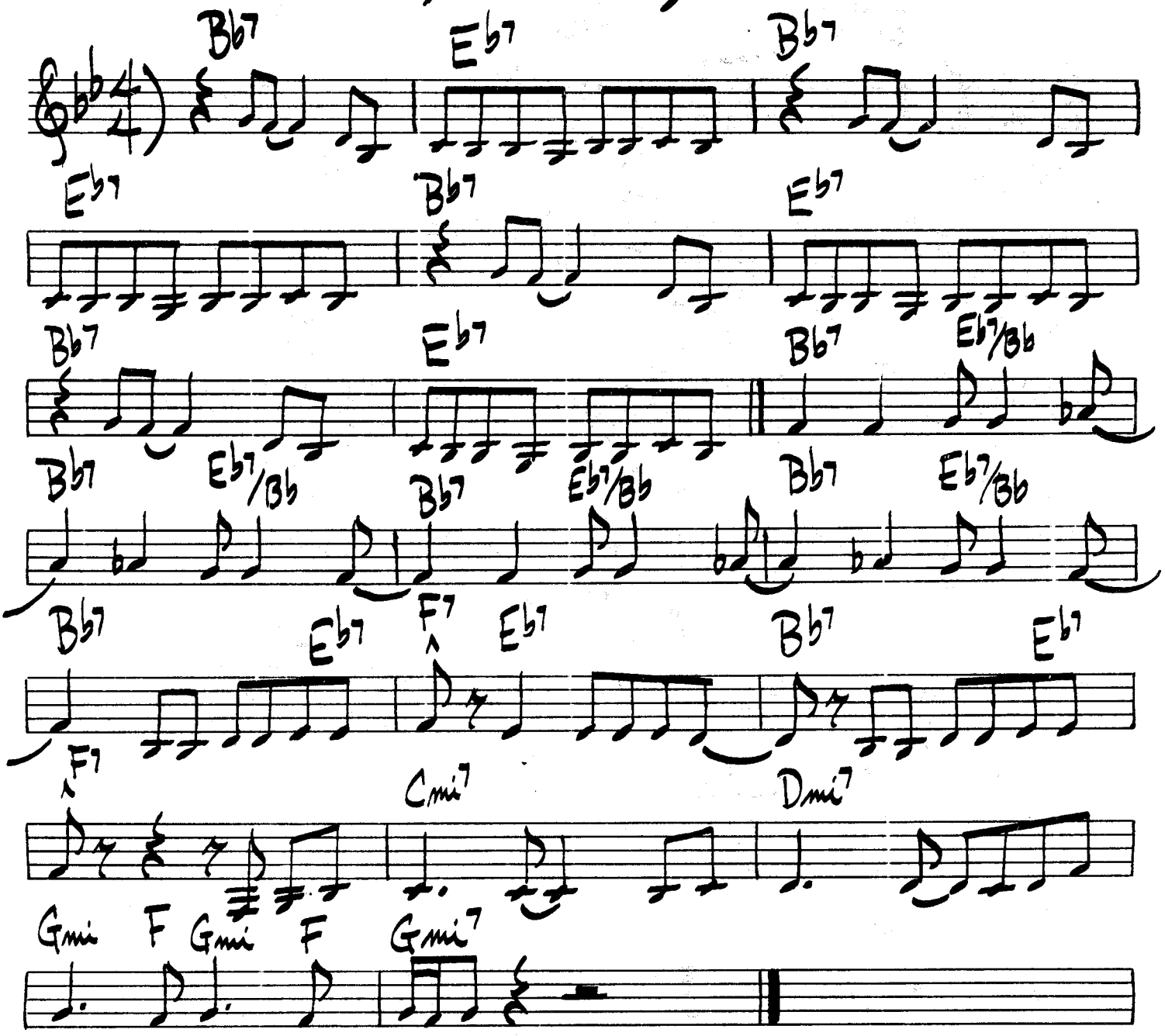

(MED-UP)

MILES AHEAD

MILES DAVIS

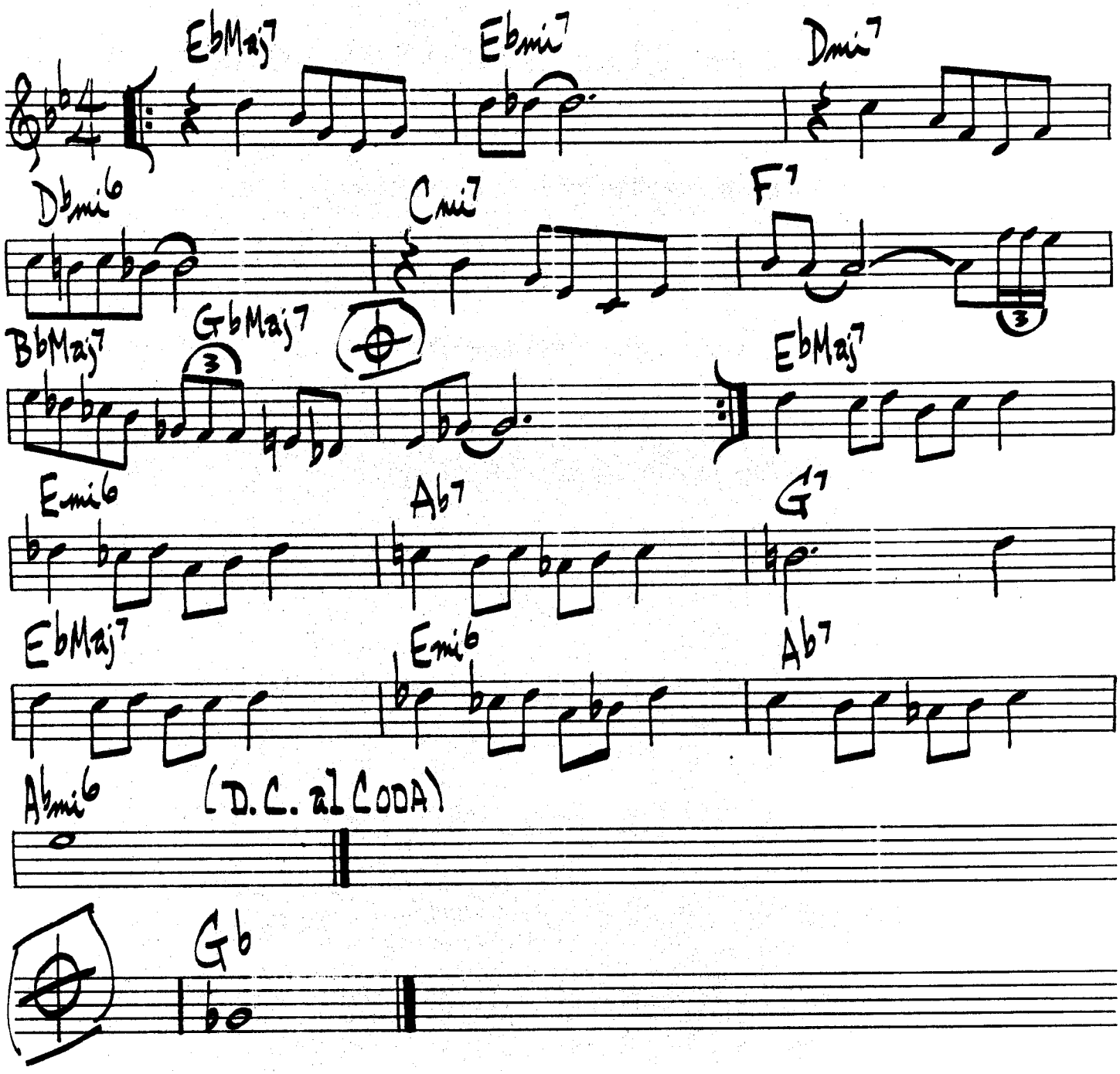

MILES DAVIS – "MILES AHEAD"

(MED. UP SWING)

MINOR MISHAP

T. FLANAGAN

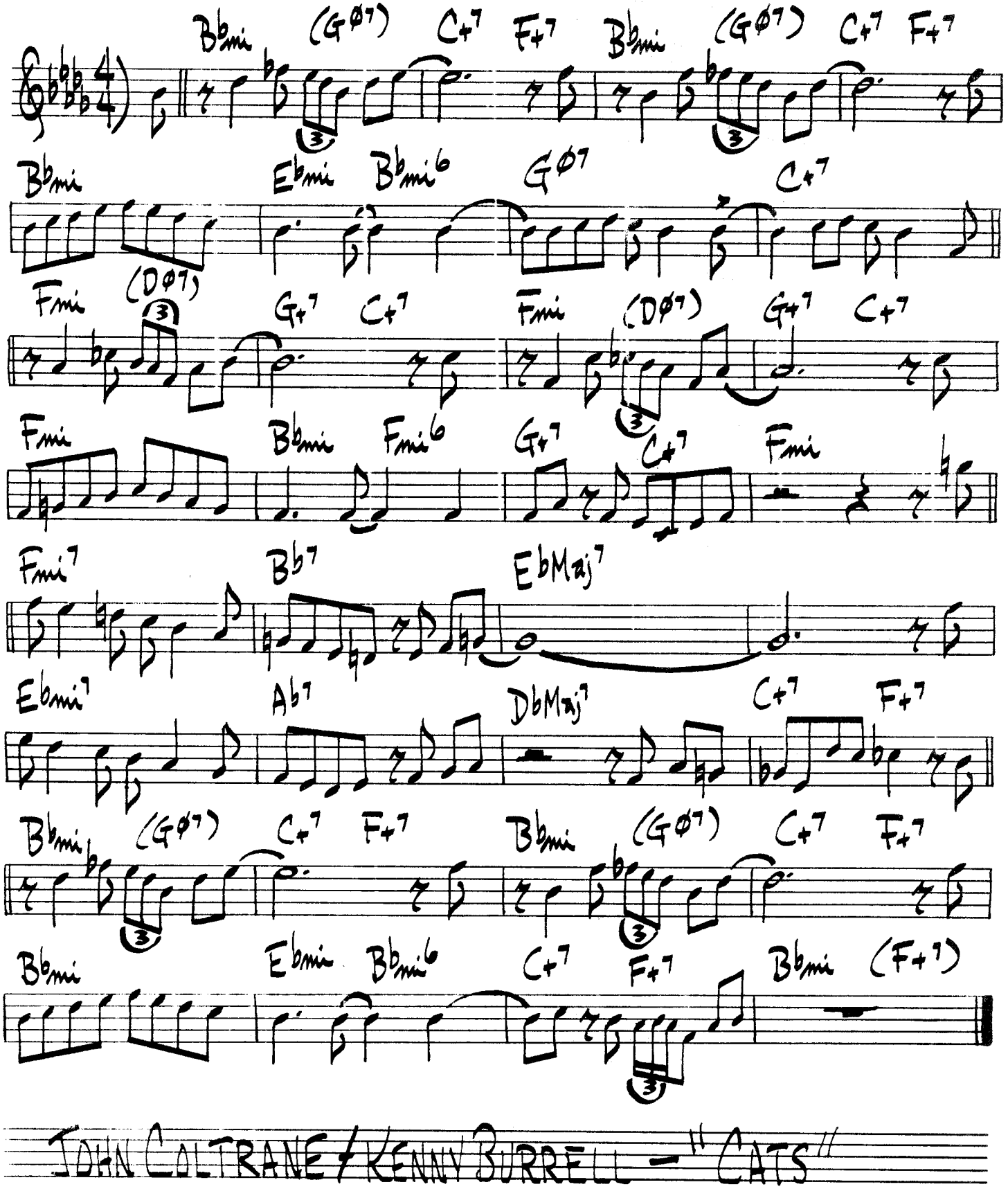

JOHN COLTRANE / KENNY BURRELL — "CATS"

MINOR MOOD

CLIFFORD BROWN

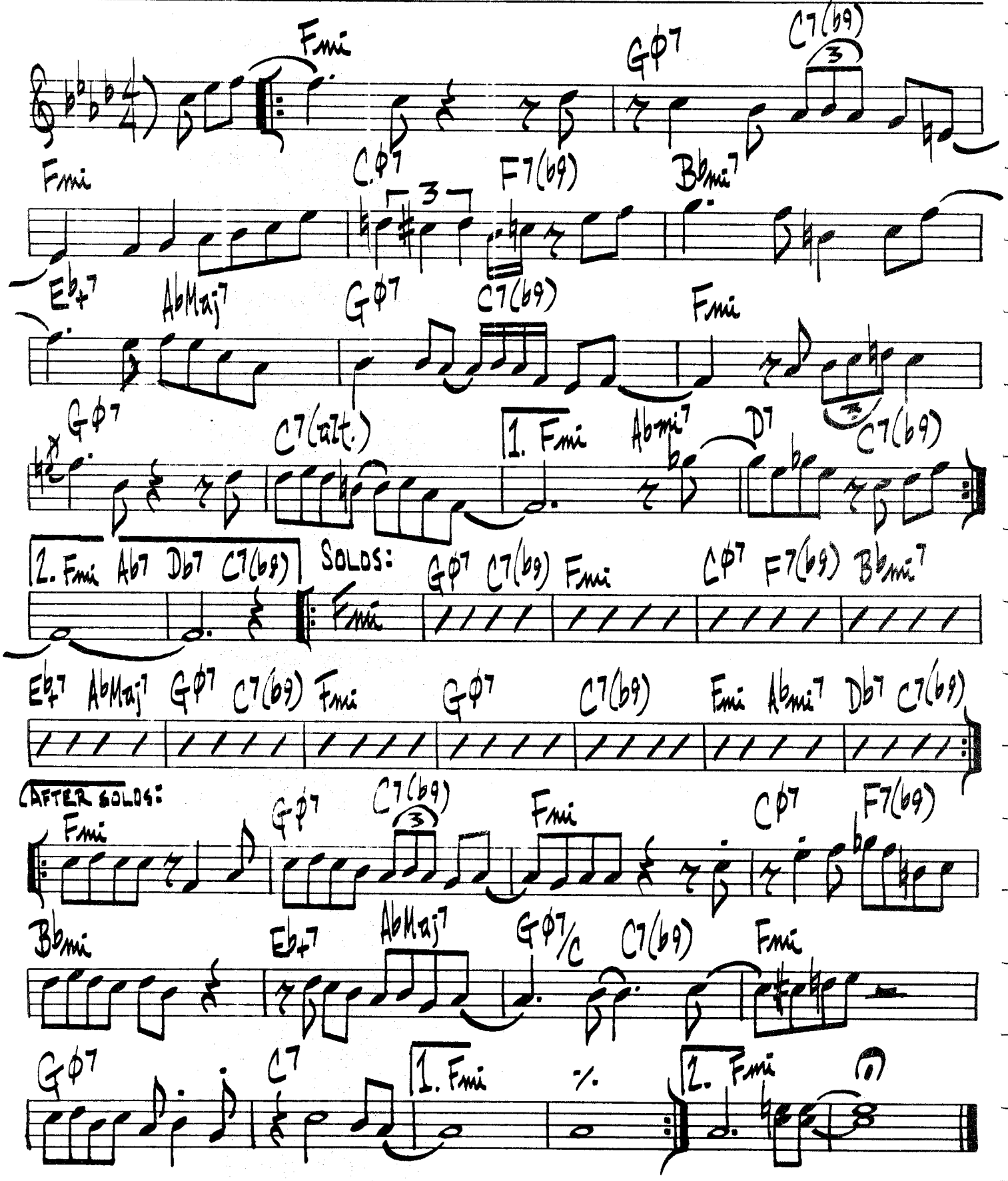

MOAK'S SHOP

WES MONTGOMERY

(UP)

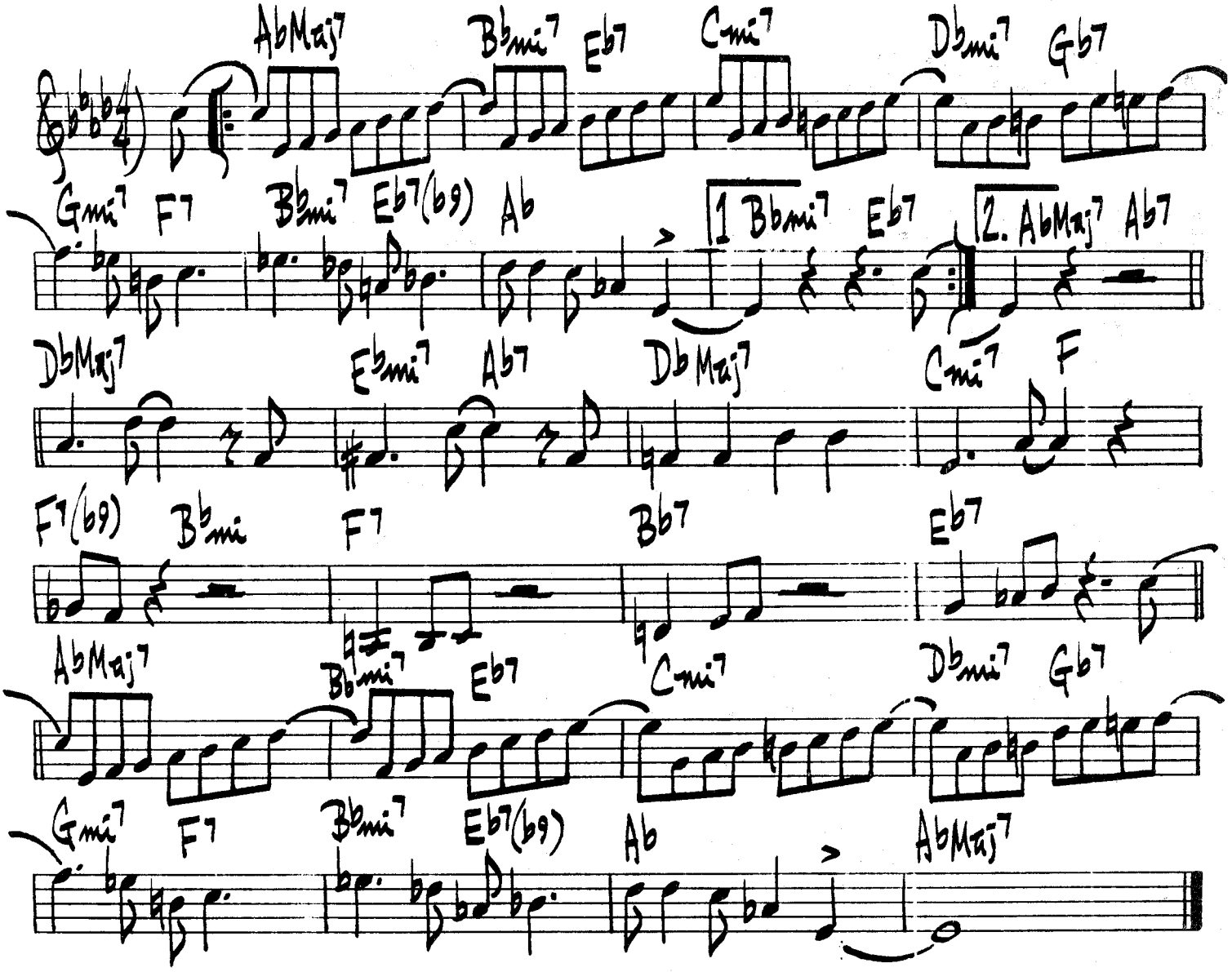

MOANIN'

BOBBY TIMMONS

(SOLO CHANGES - Fmi Ab9 | G7 C7 | Sim...)

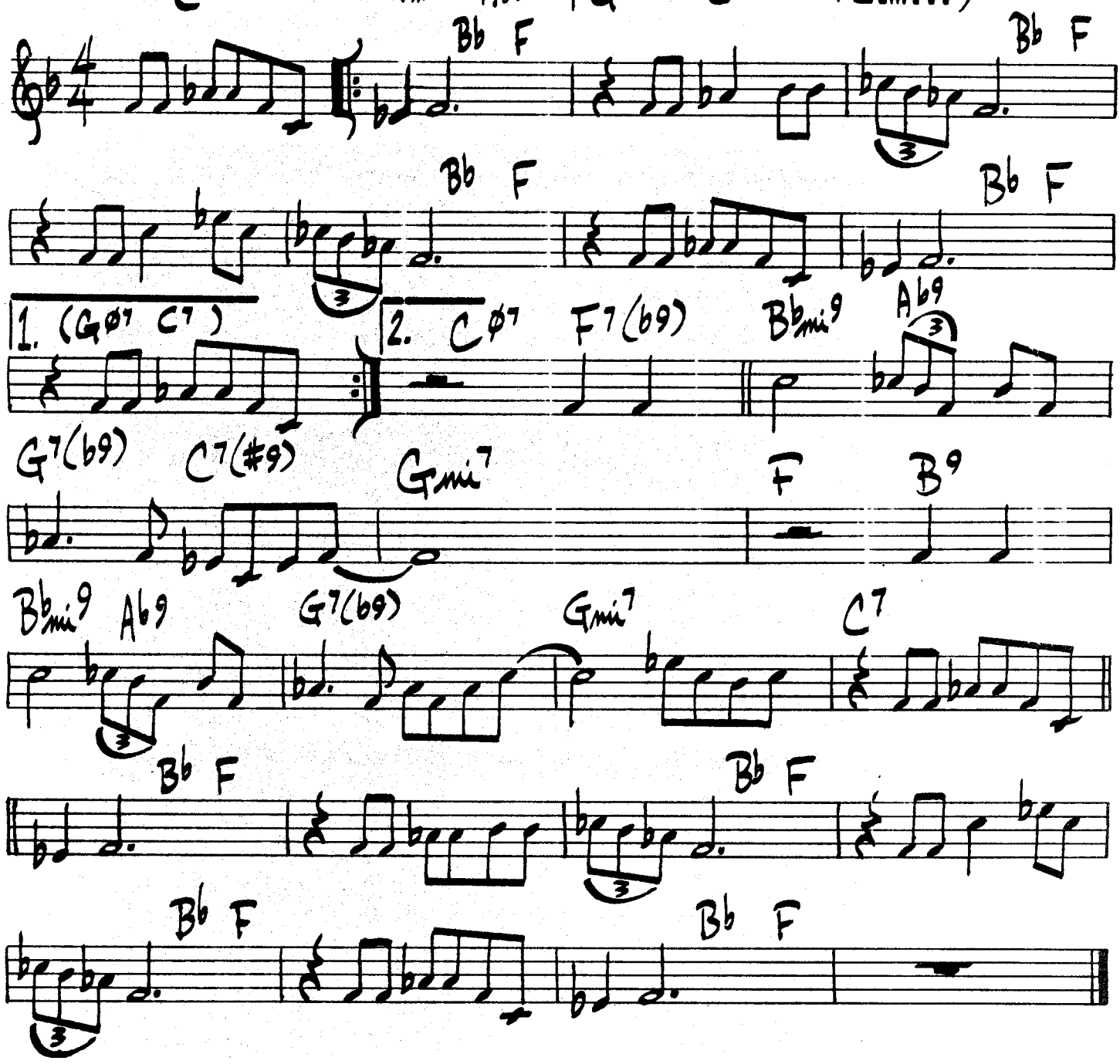

(FAST LATIN) MODESTY BLUES

CAL TJADER

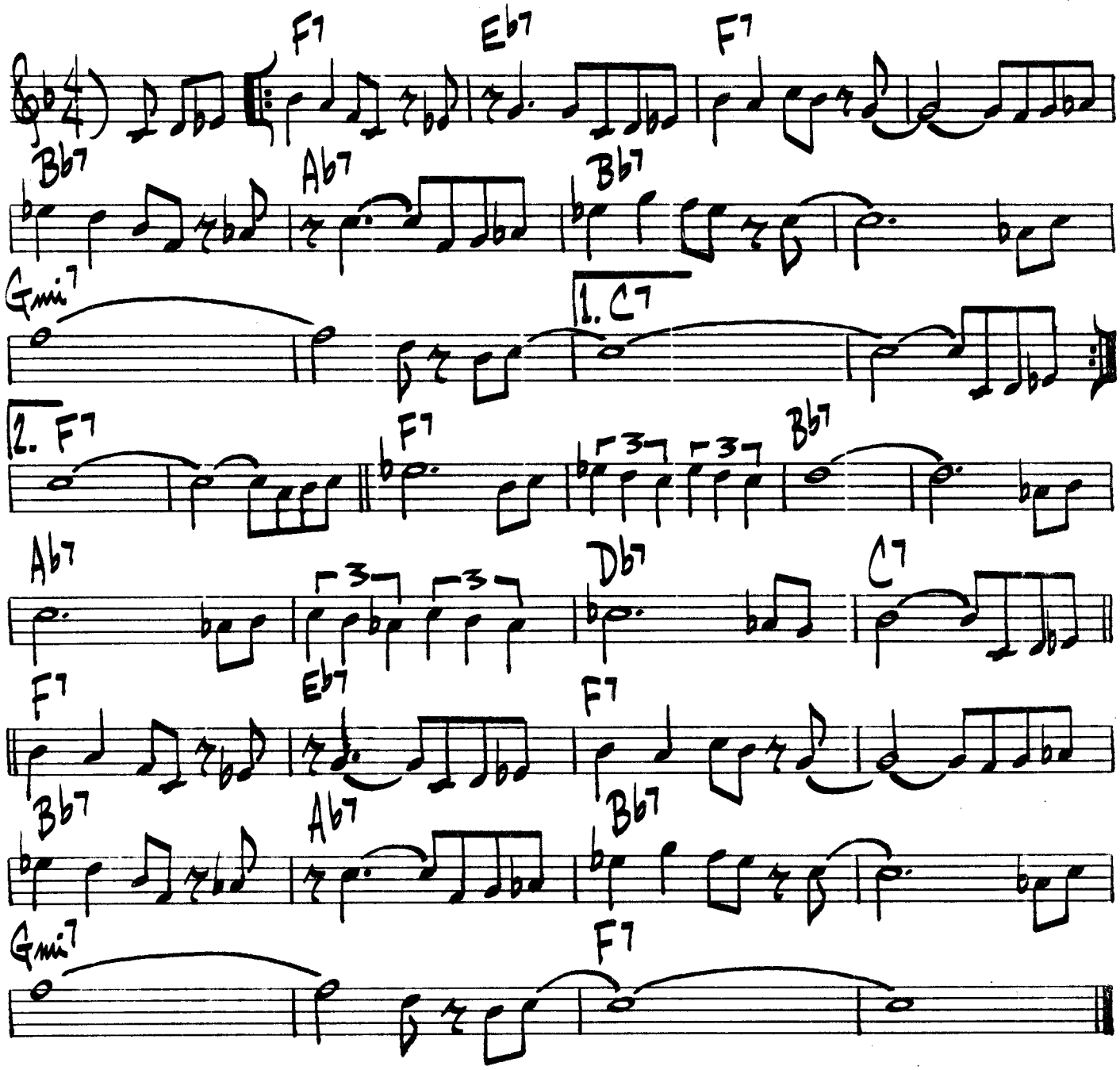

(SOLOS:

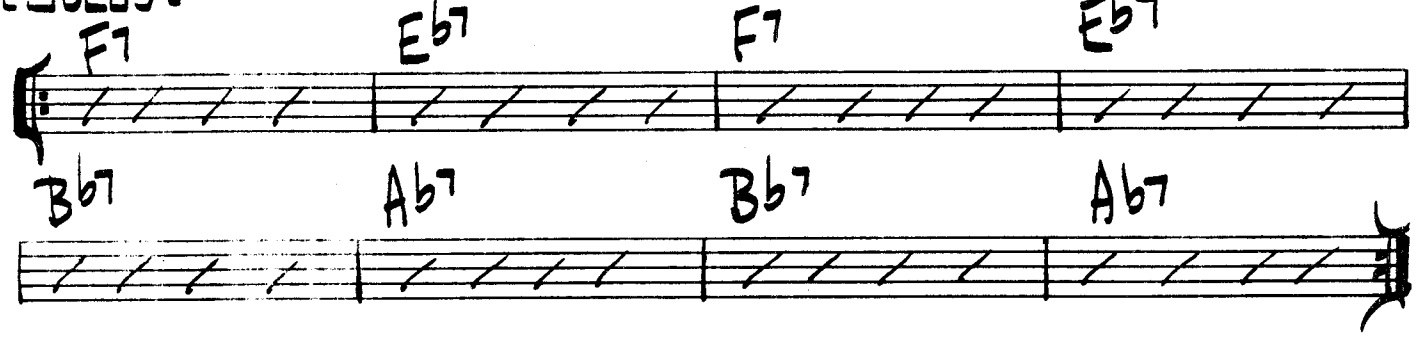

242.

(BALLAD)

MONK'S MOOD

TH. MONK

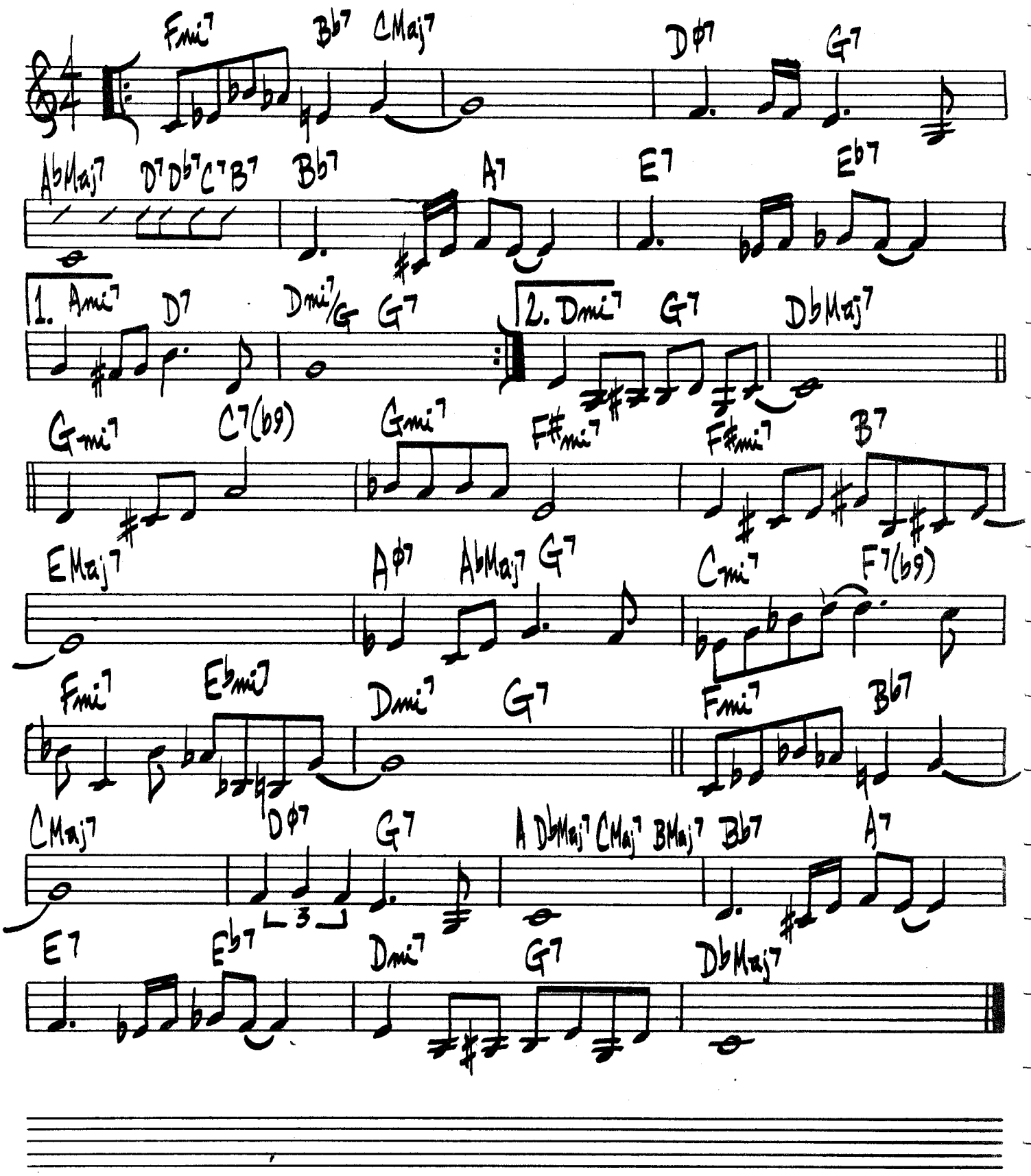

MED SLOW

MONK'S SPHERE

GARY McFARLAND

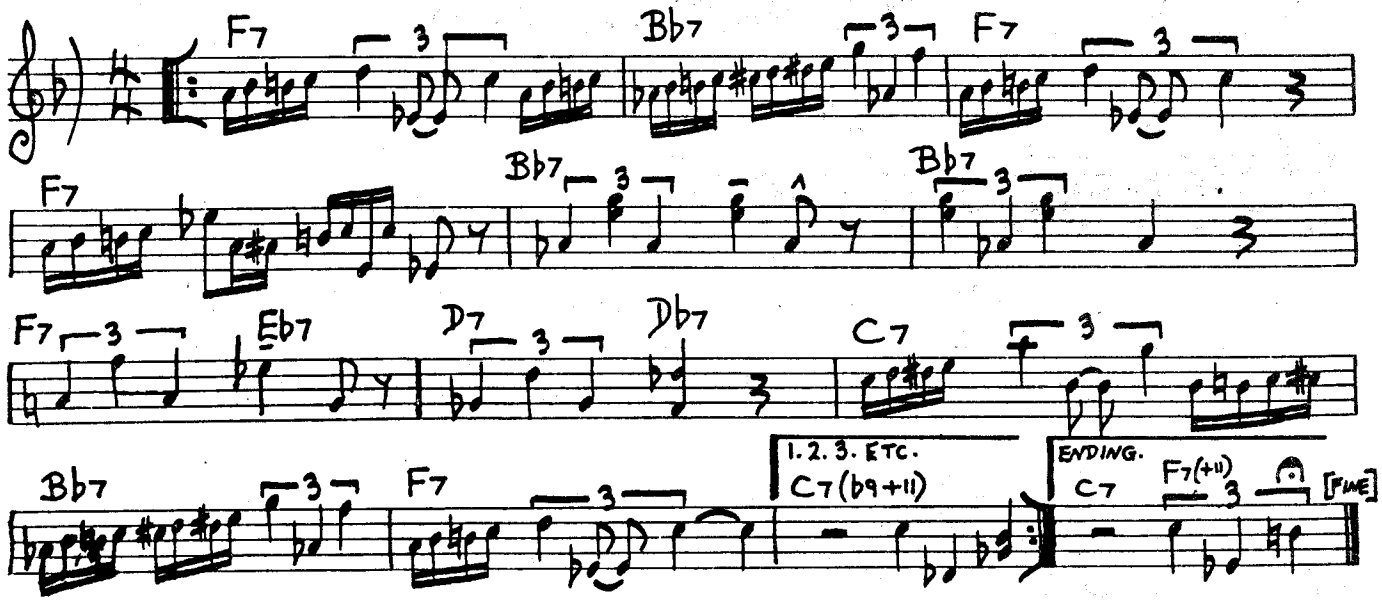

MYSTIC TOUCH

JOANNE BRACKEEN

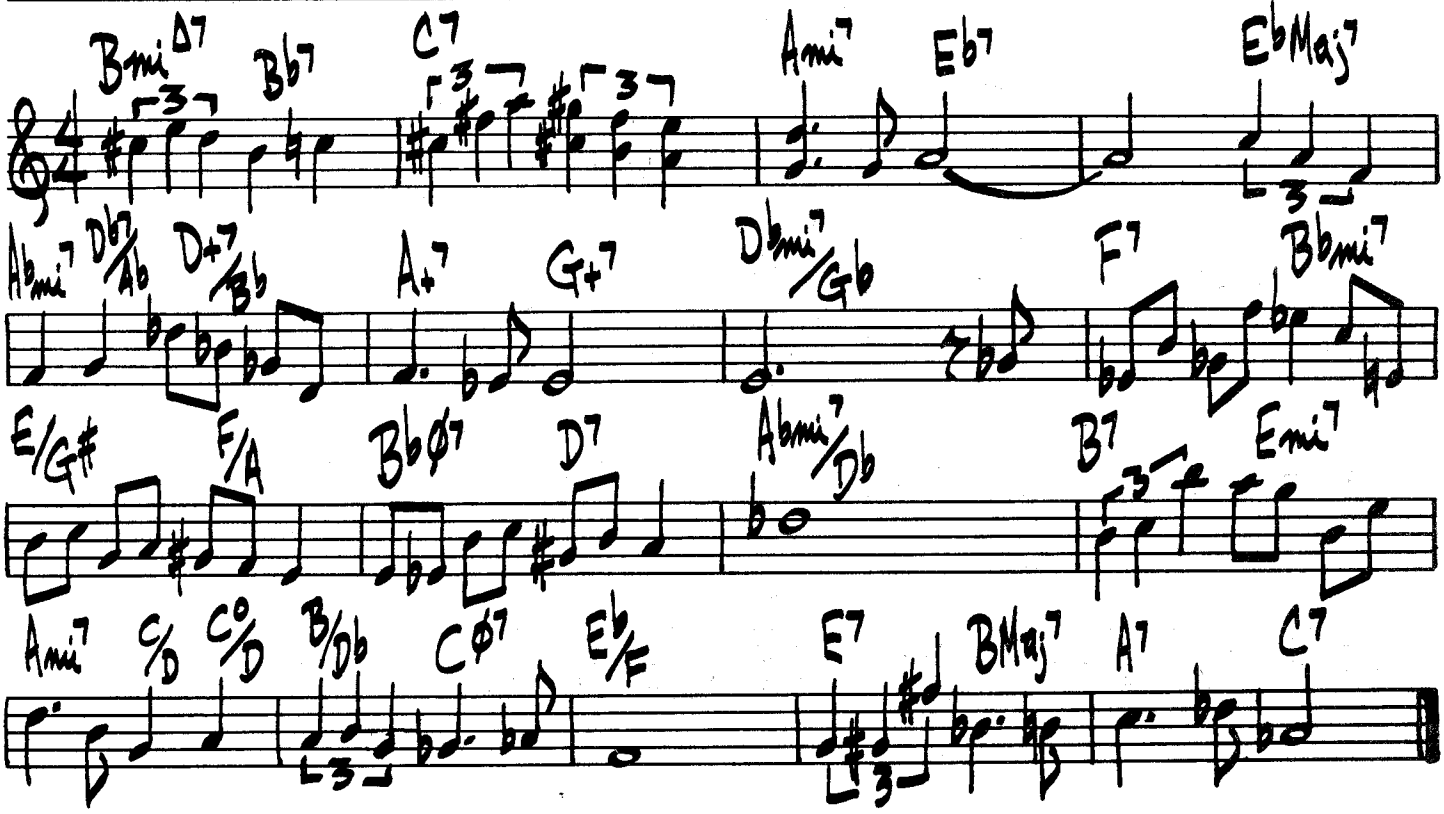

MOONGLOW

WILL HUDSON
EDDIE DE LANGE
IRVING MILLS

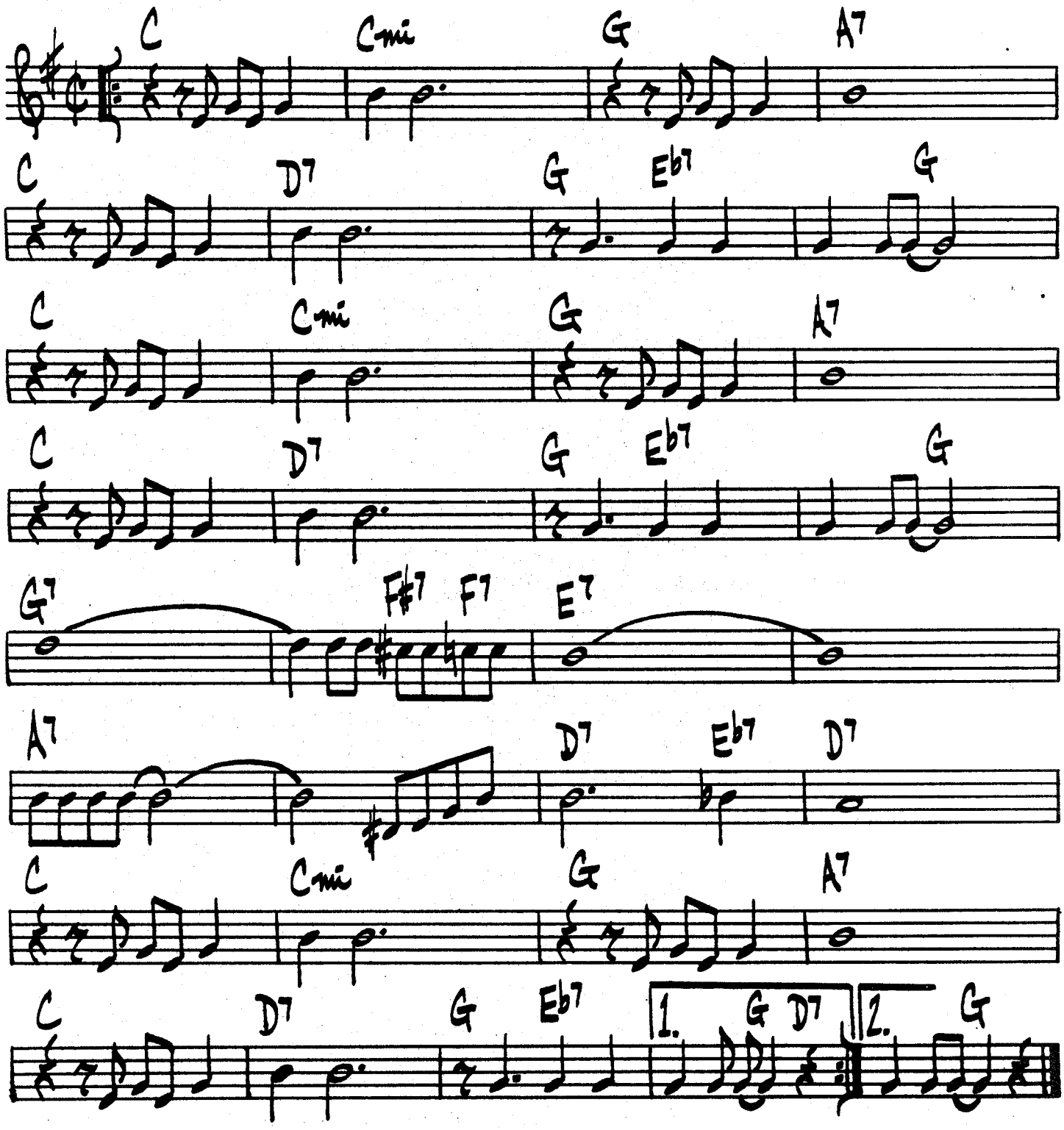

MOON RAYS

HORACE SILVER

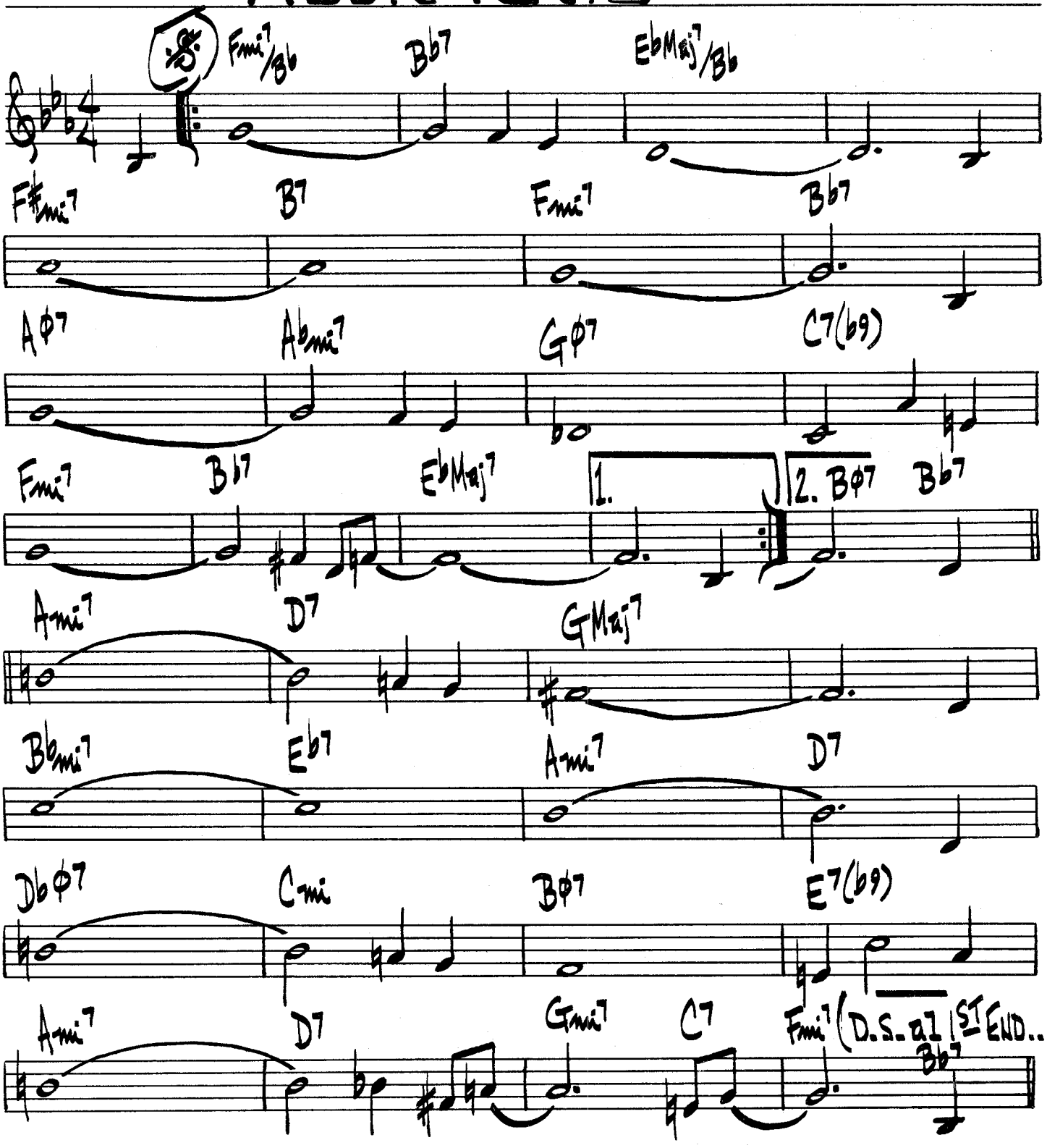

MOONTRANE

WOODY SHAW

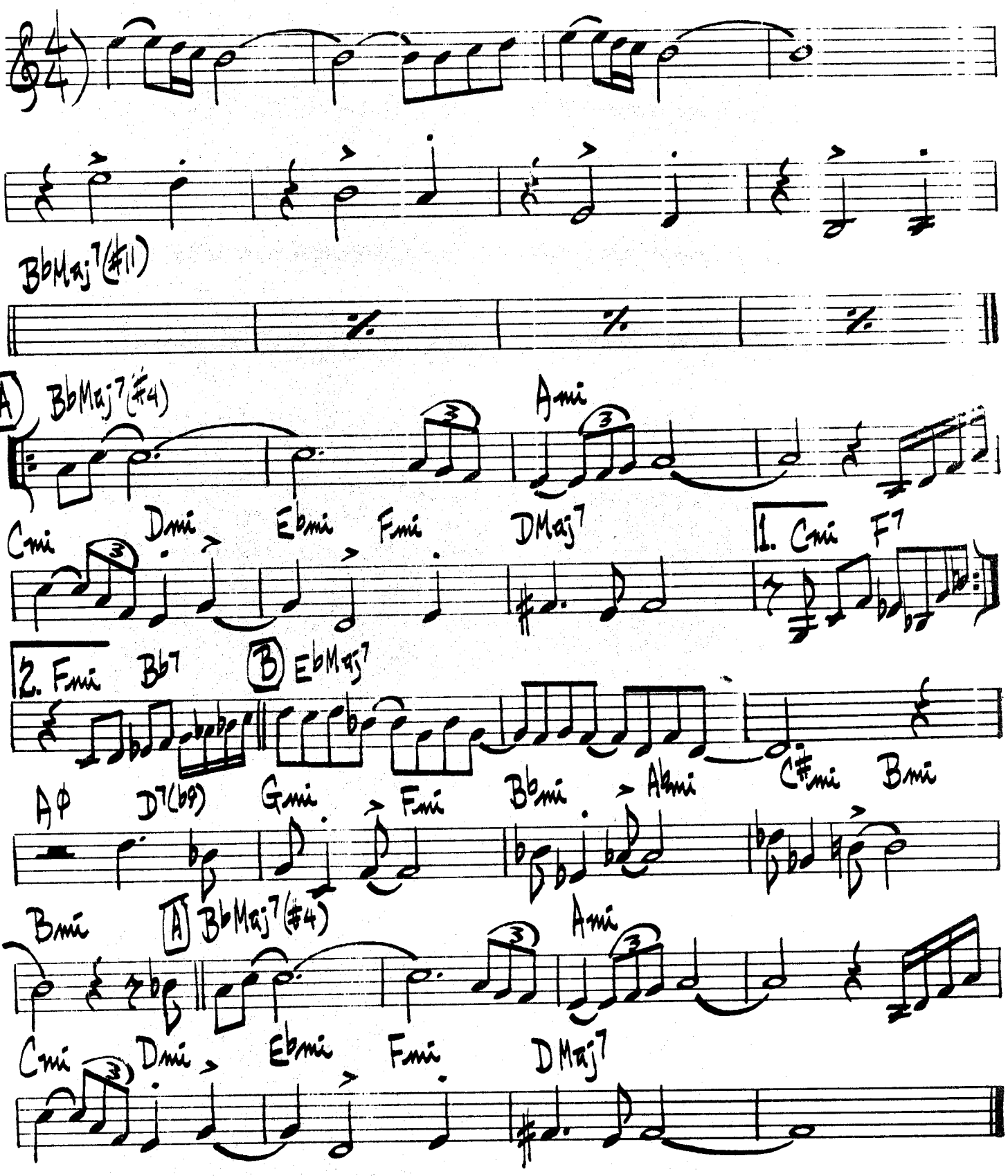

MOOSE THE MOOCHE

C. PARKER

♩=224

Bb Cmi F7 Bb Cmi F7

Fmi Bb7 Eb7 Bb Cmi F7

Bb Cmi F7 Bb Cmi F7

Bb7 Eb Ab7 Bb Bb

Ami D7 Dmi G7

Gmi C7 Cmi F7

Bb Cmi F7 Bb Cmi F7

Bb7 Eb Bb Cmi F7

CHARLIE PARKER – "THE DIAL RECORDINGS"

MORNING

CLAIRE FISCHER

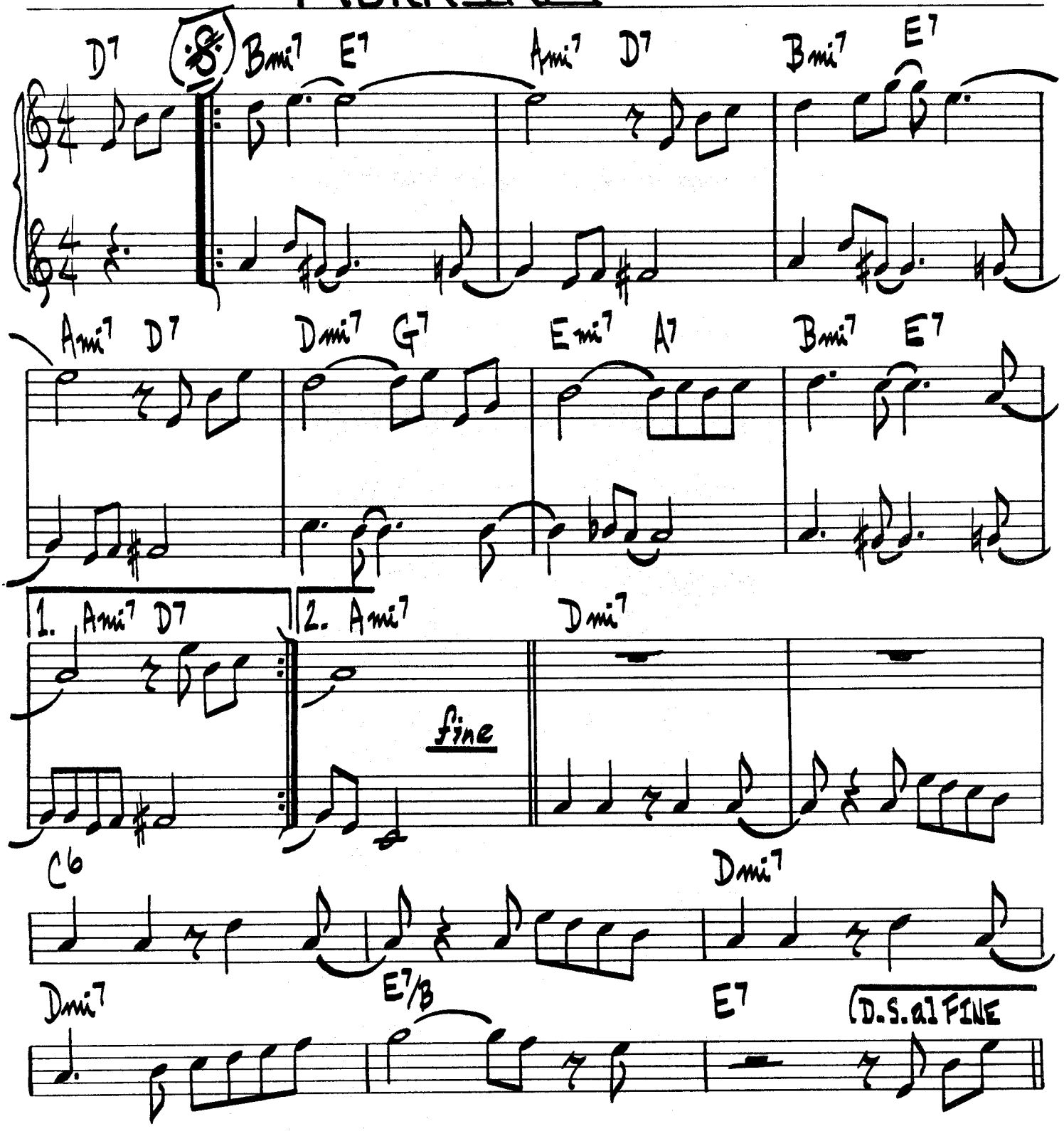

MOTEN'S SWING

BENNY MOTEN

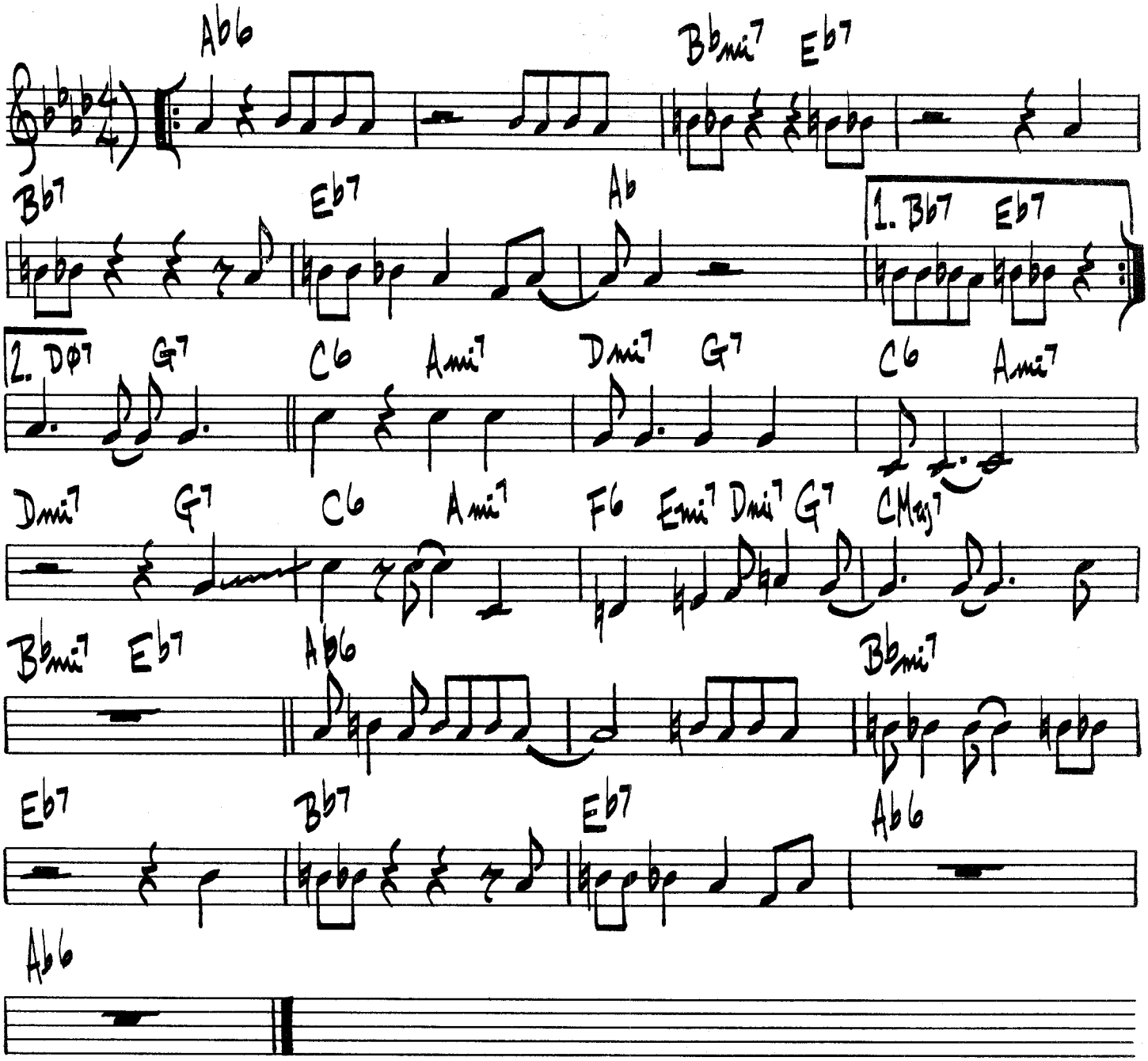

250.

(FAST)

MOVE

DENZIL BEST

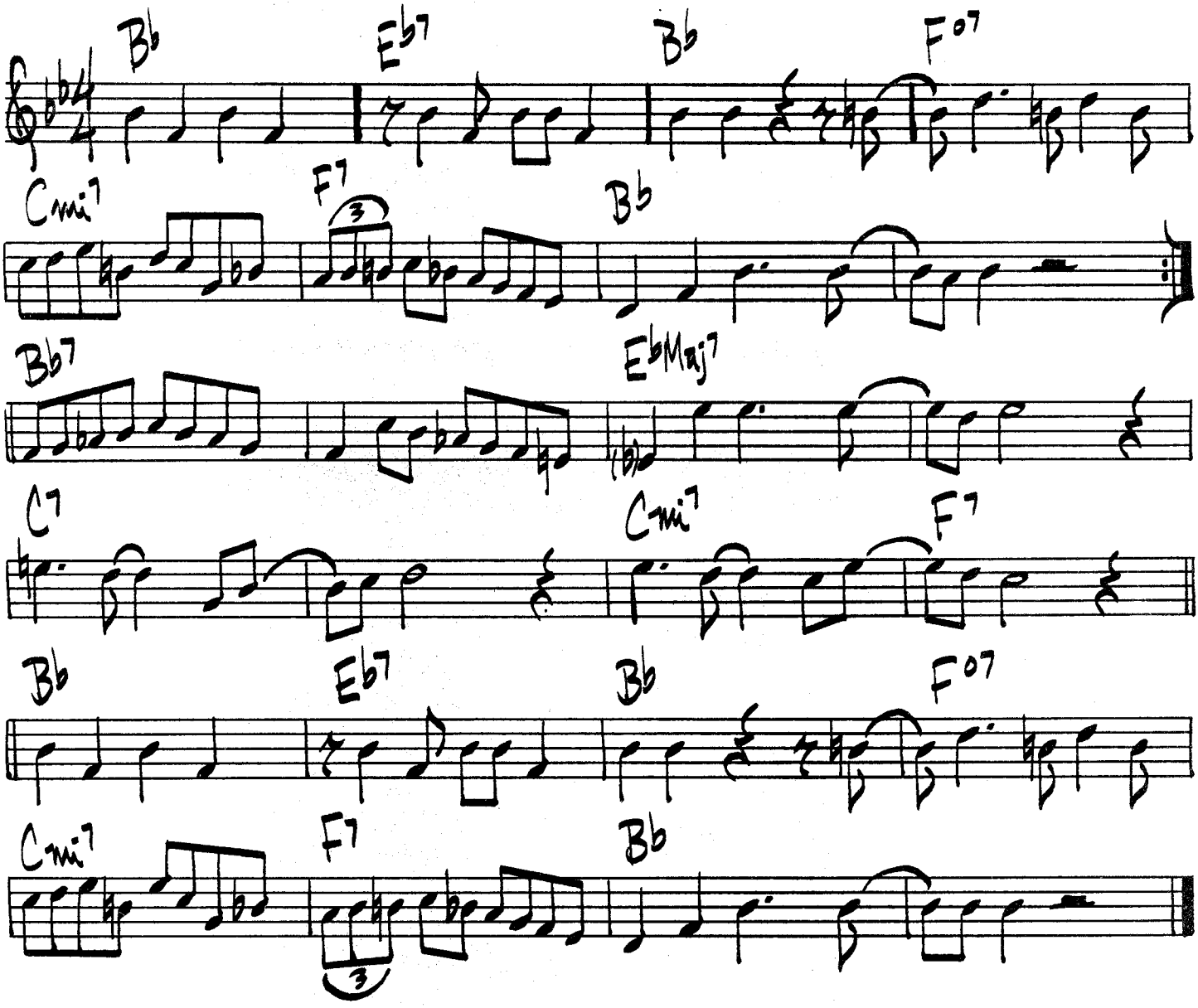

MILES DAVIS - "PRE BIRTH OF THE COOL"

DEXTER GORDON - "MOVE"

MOVING OUT

SONNY ROLLINS

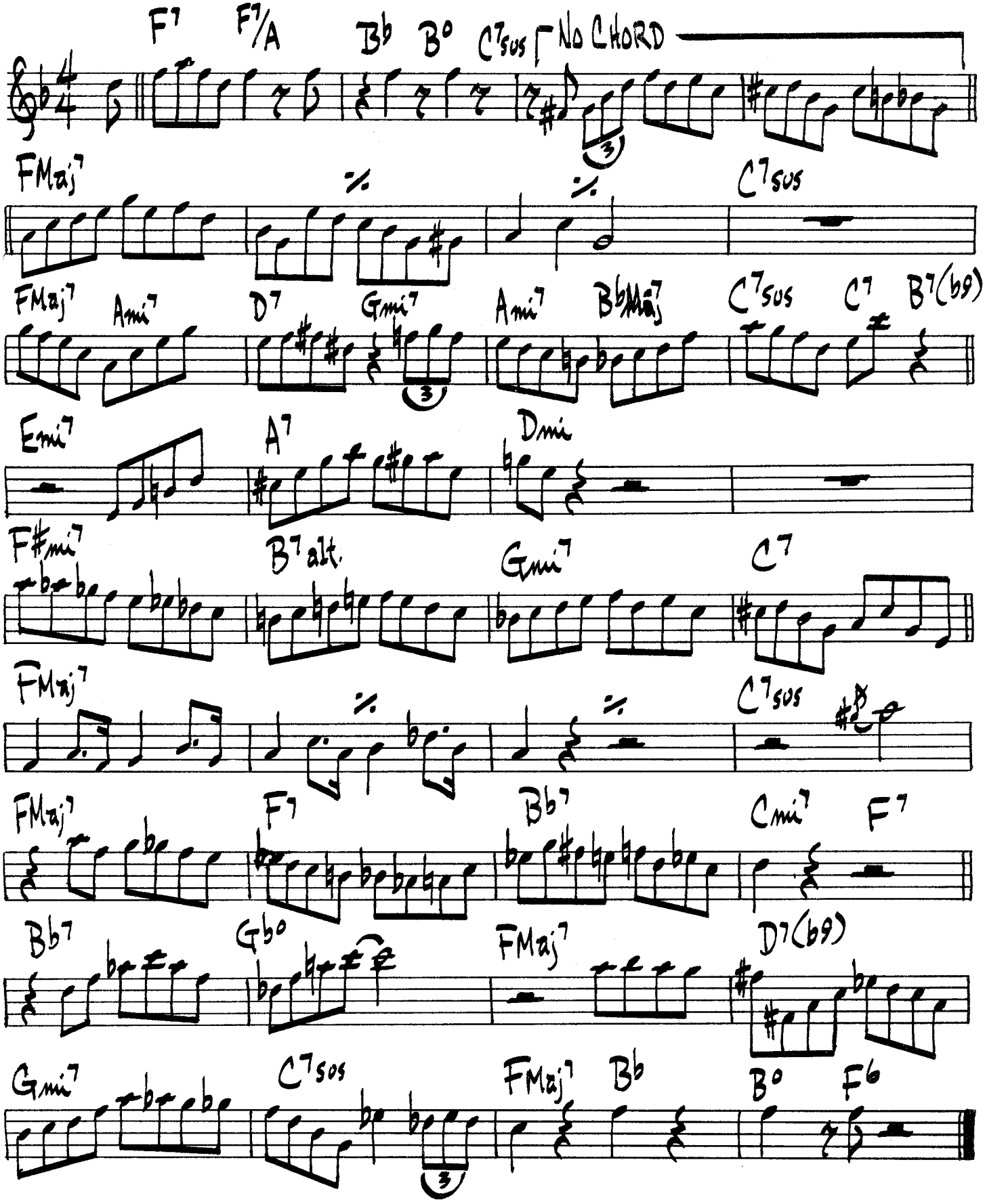

(BRCTE)

THEME FROM: "MR. BROADWAY"

D. BRUBECK

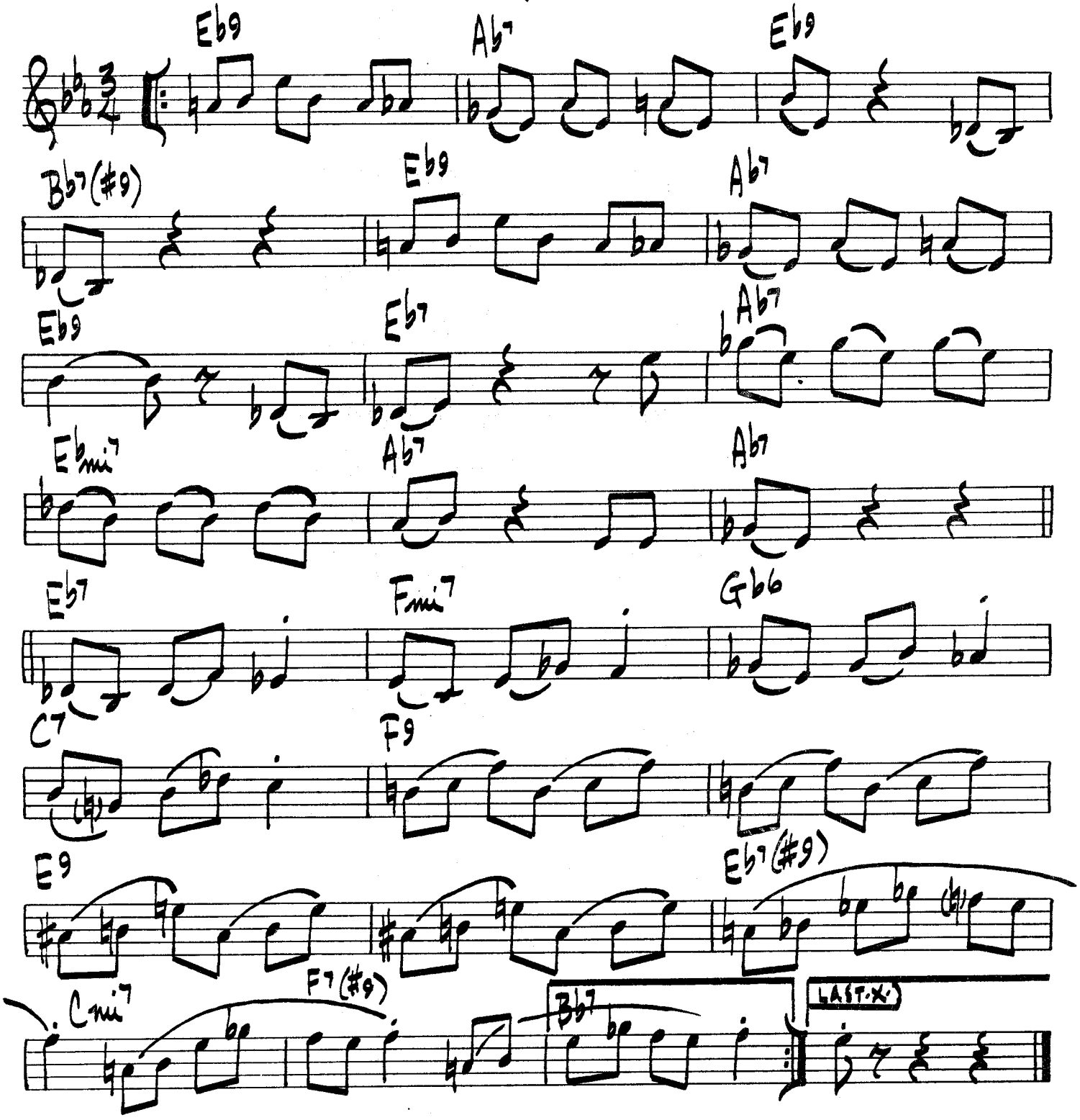

(MED. SWING) MR. JONES

ELVIN JONES

(BS. AND HORNS 8VB UNISON) (Ami7)

SOLOS:

Ami7 | | | | Dmi7 | |

Ami7 | F7 | E7(#9) | Ami | Bø7 E7(#9) |

MR. MAGIC

G. WASHINGTON

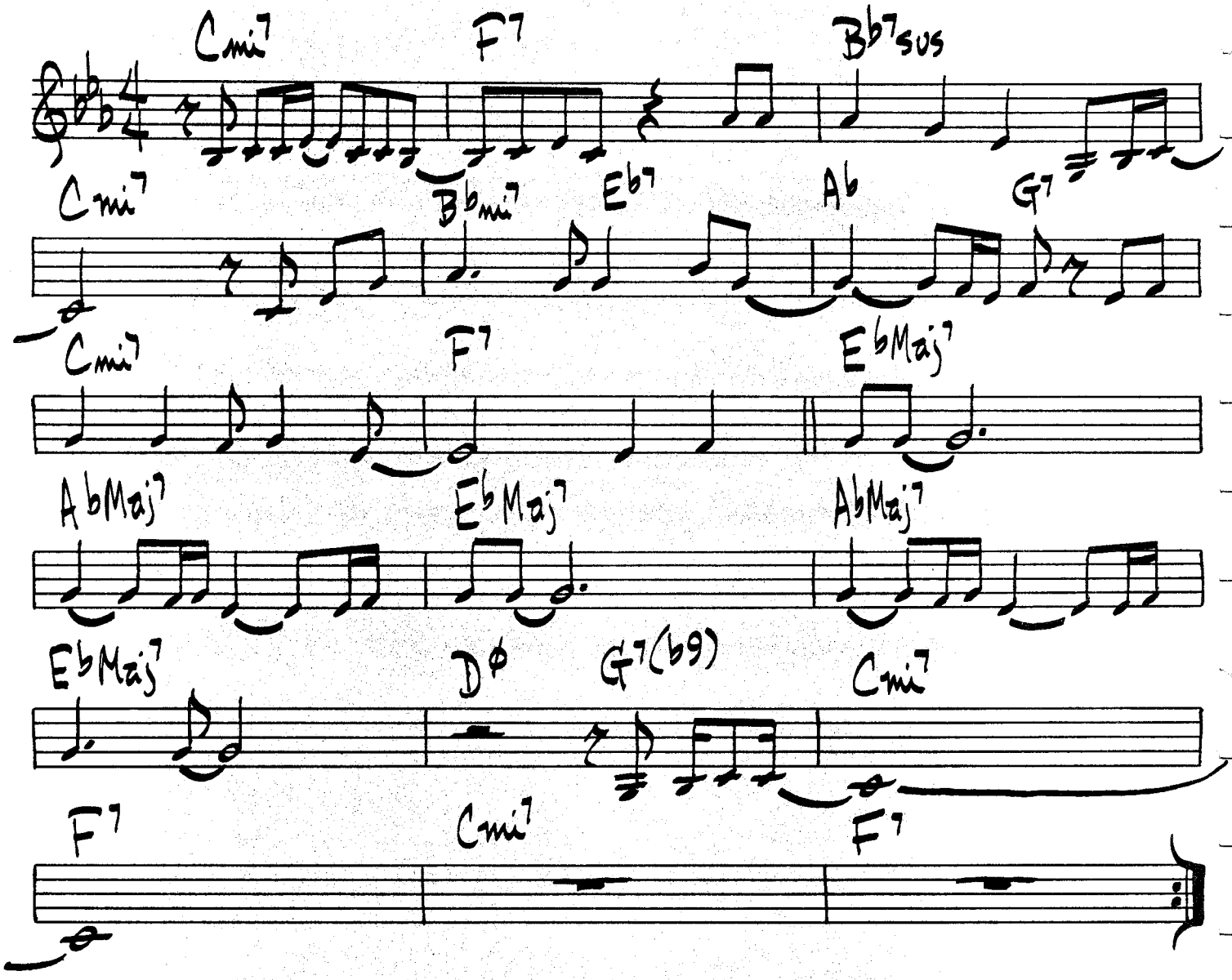

GROOVER WASHINGTON - "MR. MAGIC"

MR. SIMS

JOHN COLTRANE

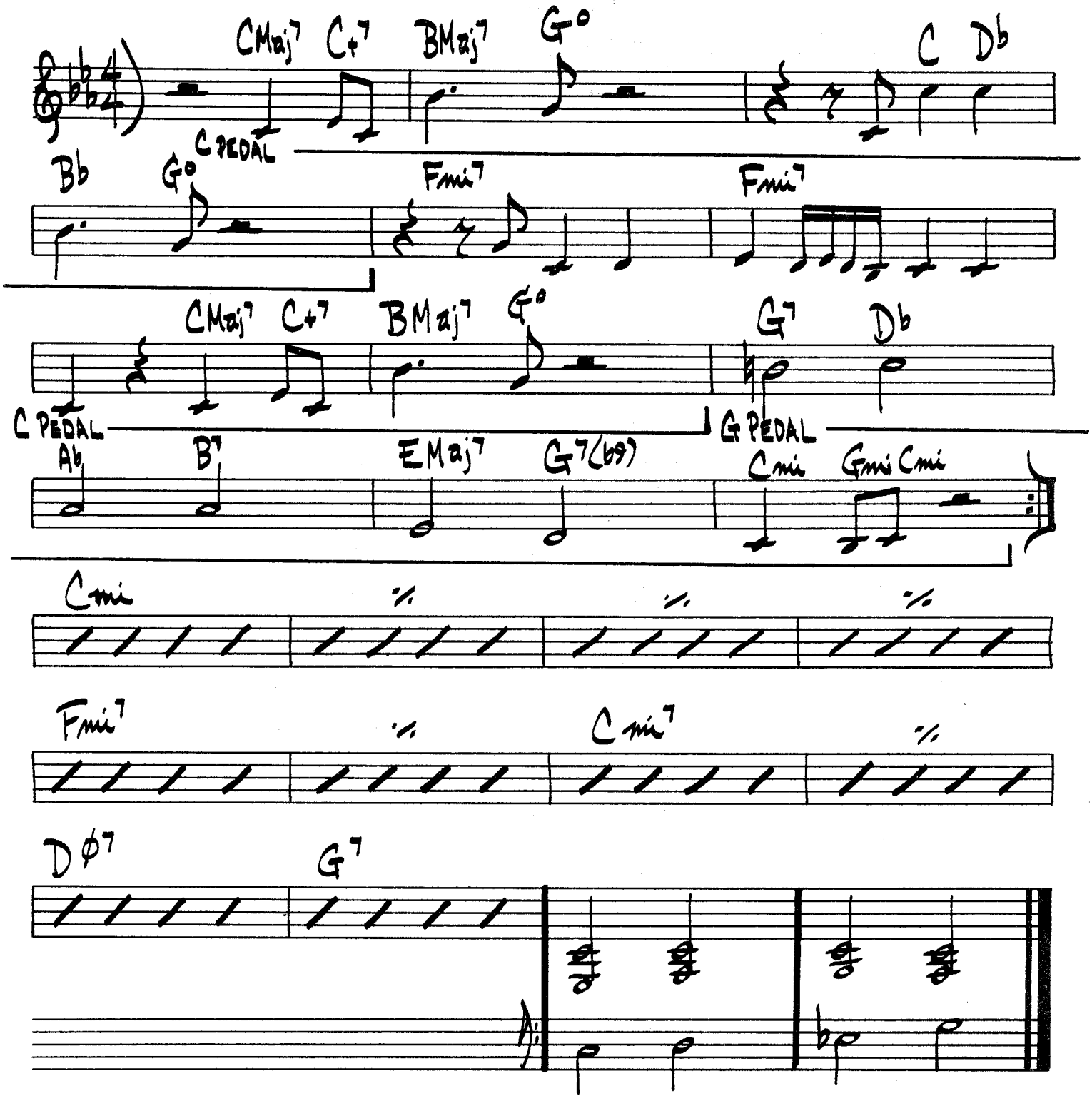

256.

(MED. SWING) MRS. MINIVER

DEXTER GORDON

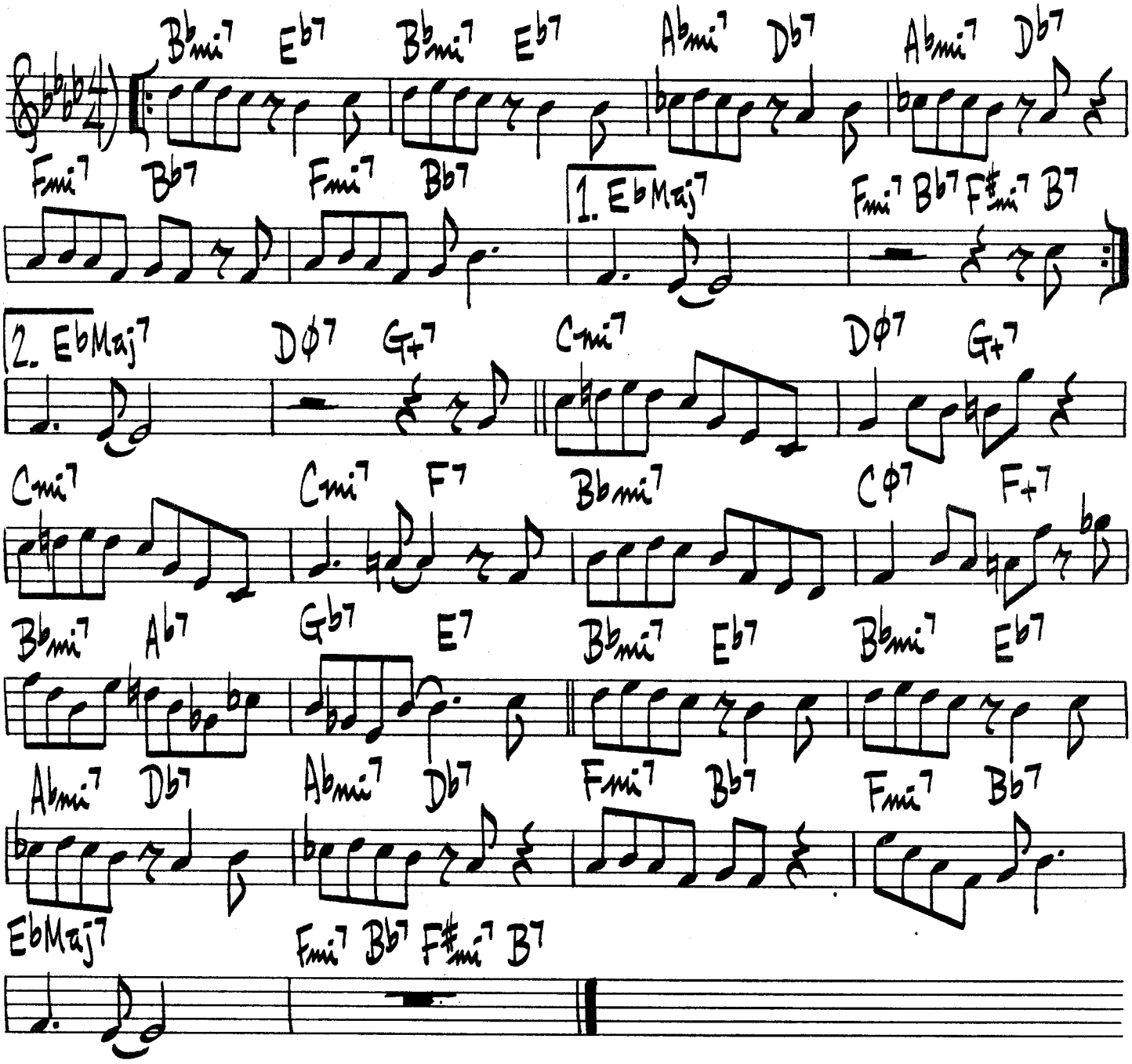

MUEZZIN'

PEPPER ADAMS

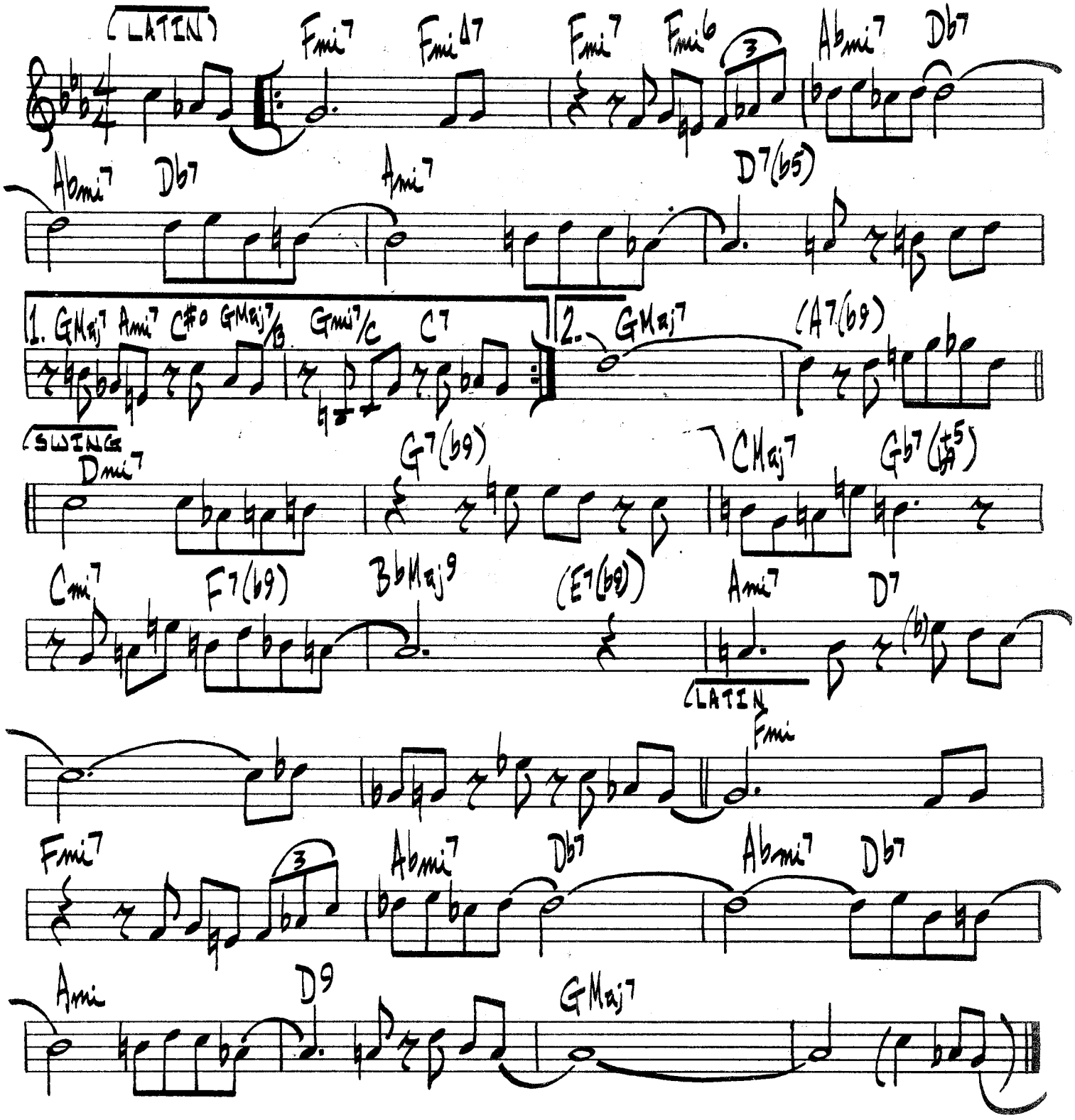

258.

♩=148 MY LITTLE SUEDE SHOES

C. PARKER

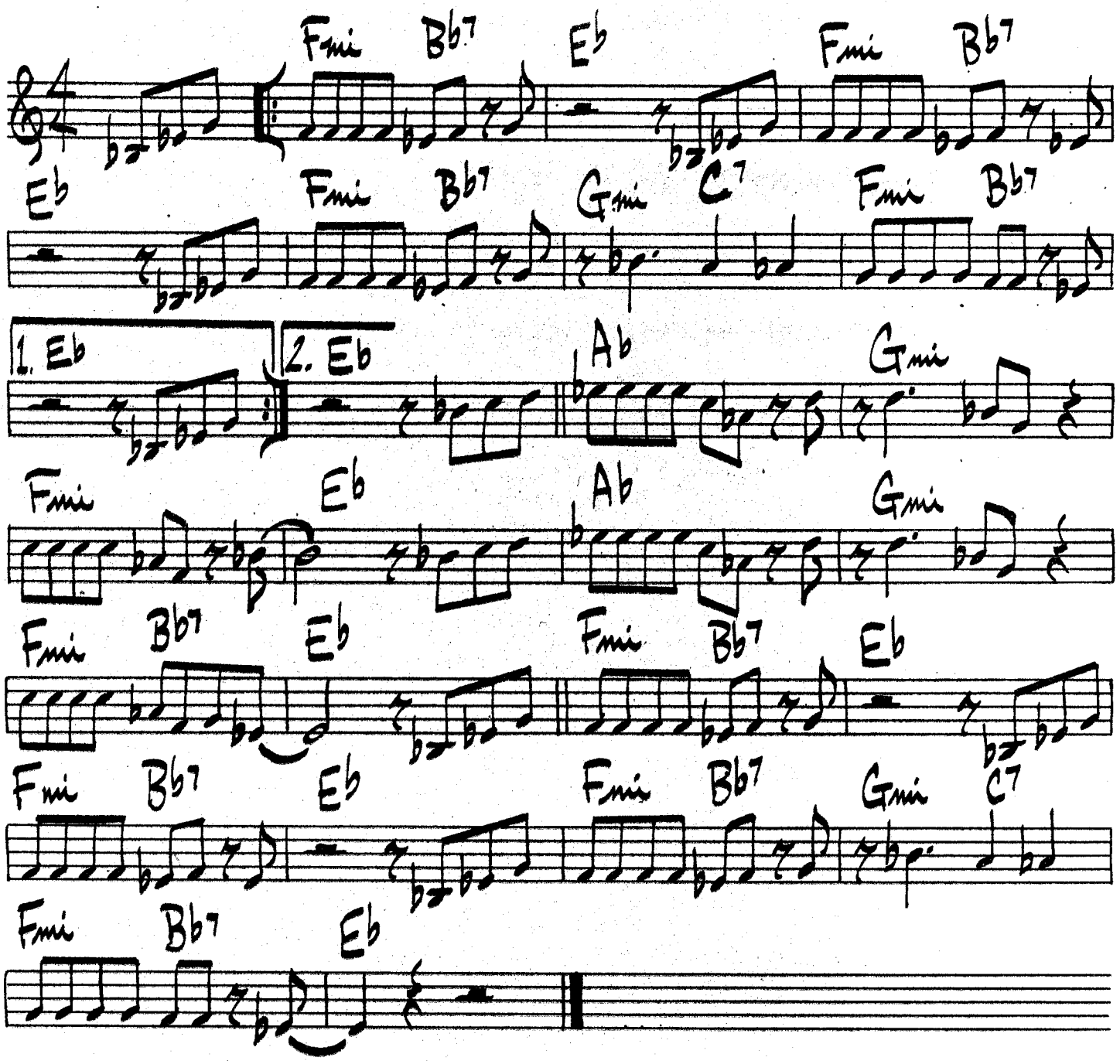

CHARLIE PARKER — VERVE 8000 & 2515

(BALLAD) MY OLD FLAME

JOHNSON
COSLOW

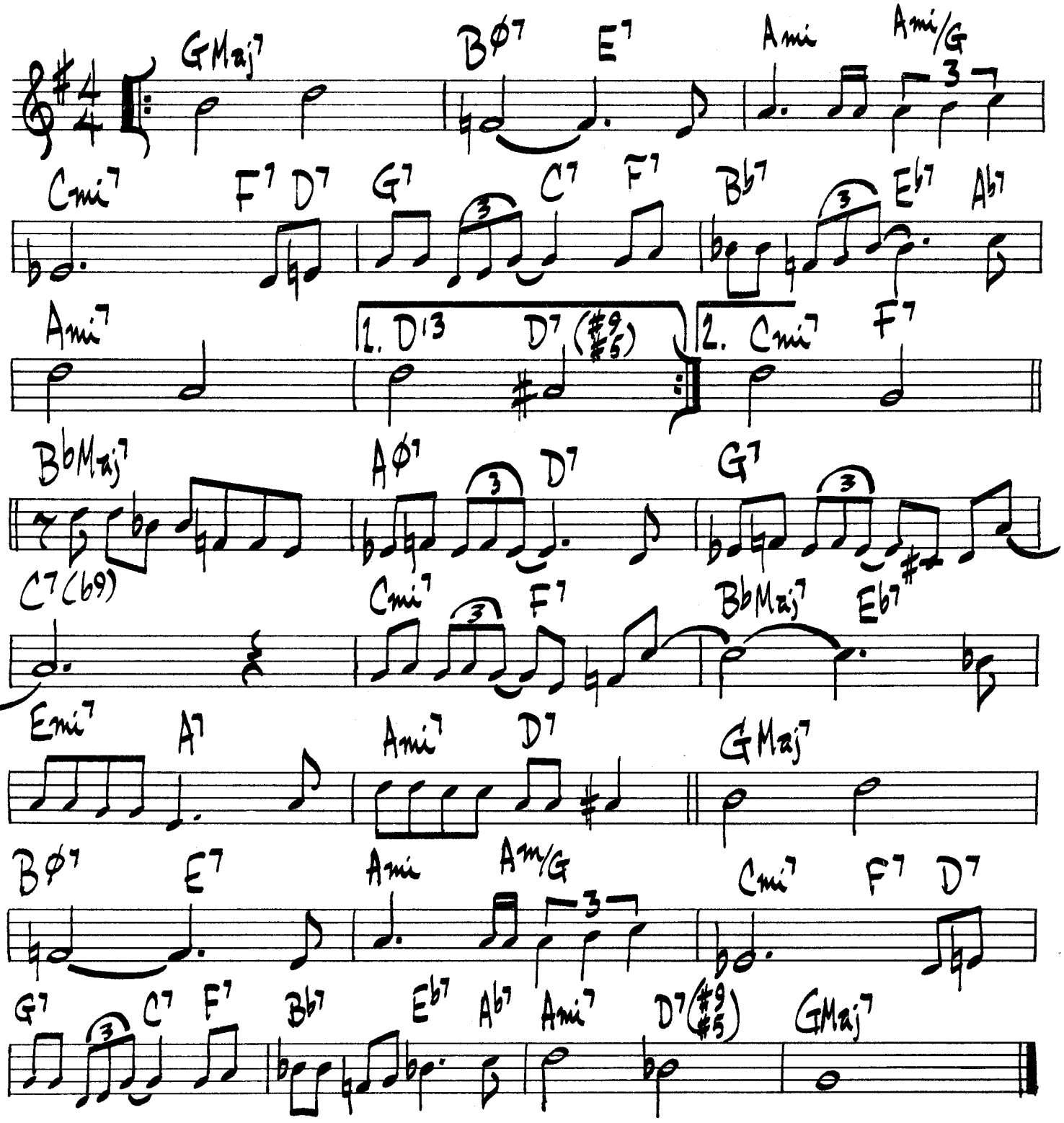

(SLOWLY)

NATURE BOY

MILES DAVIS

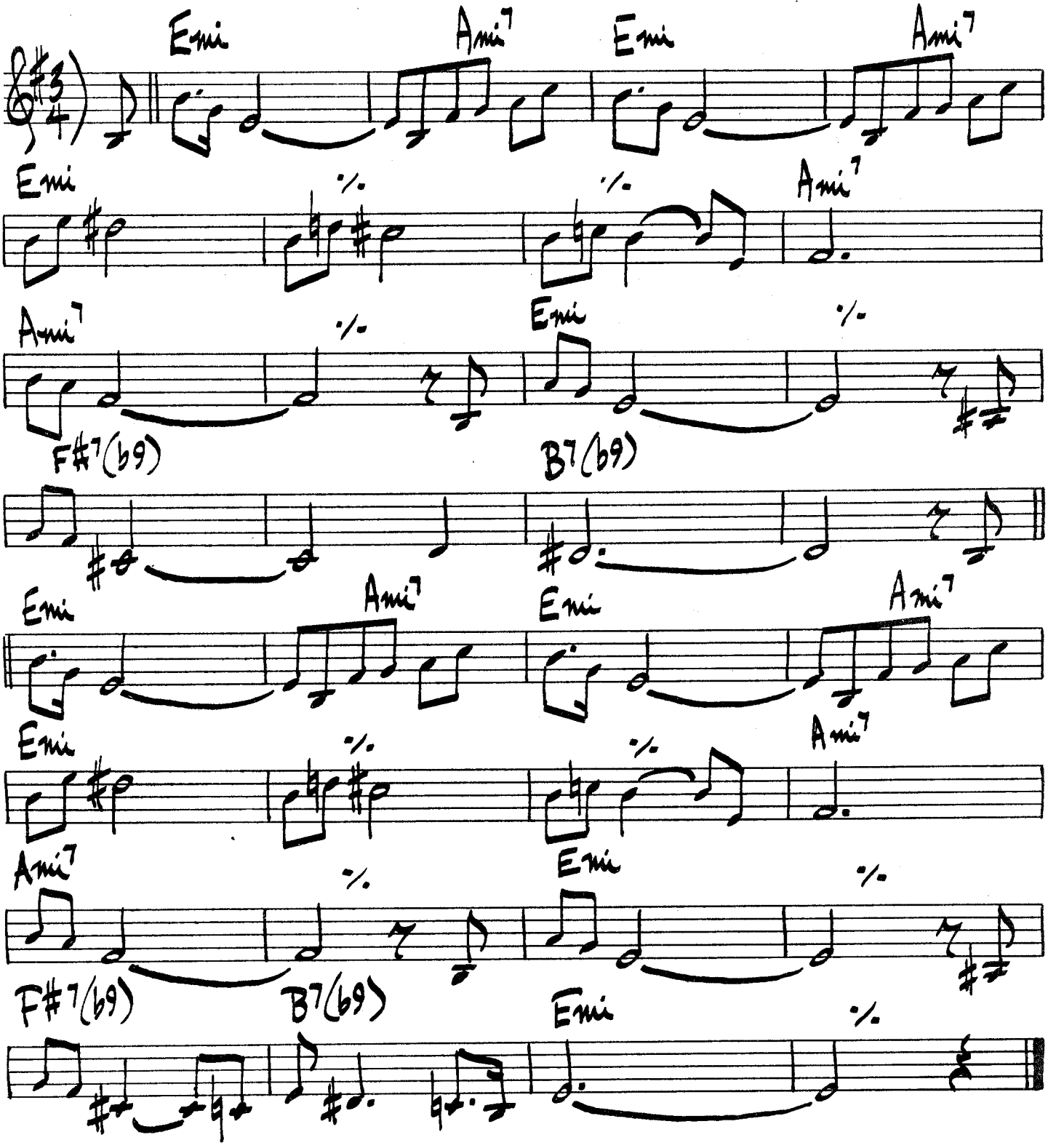

MILES DAVIS - "BLUE MOODS"

THE NEARNESS OF YOU

N. WASHINGTON / H. CARMICHAEL

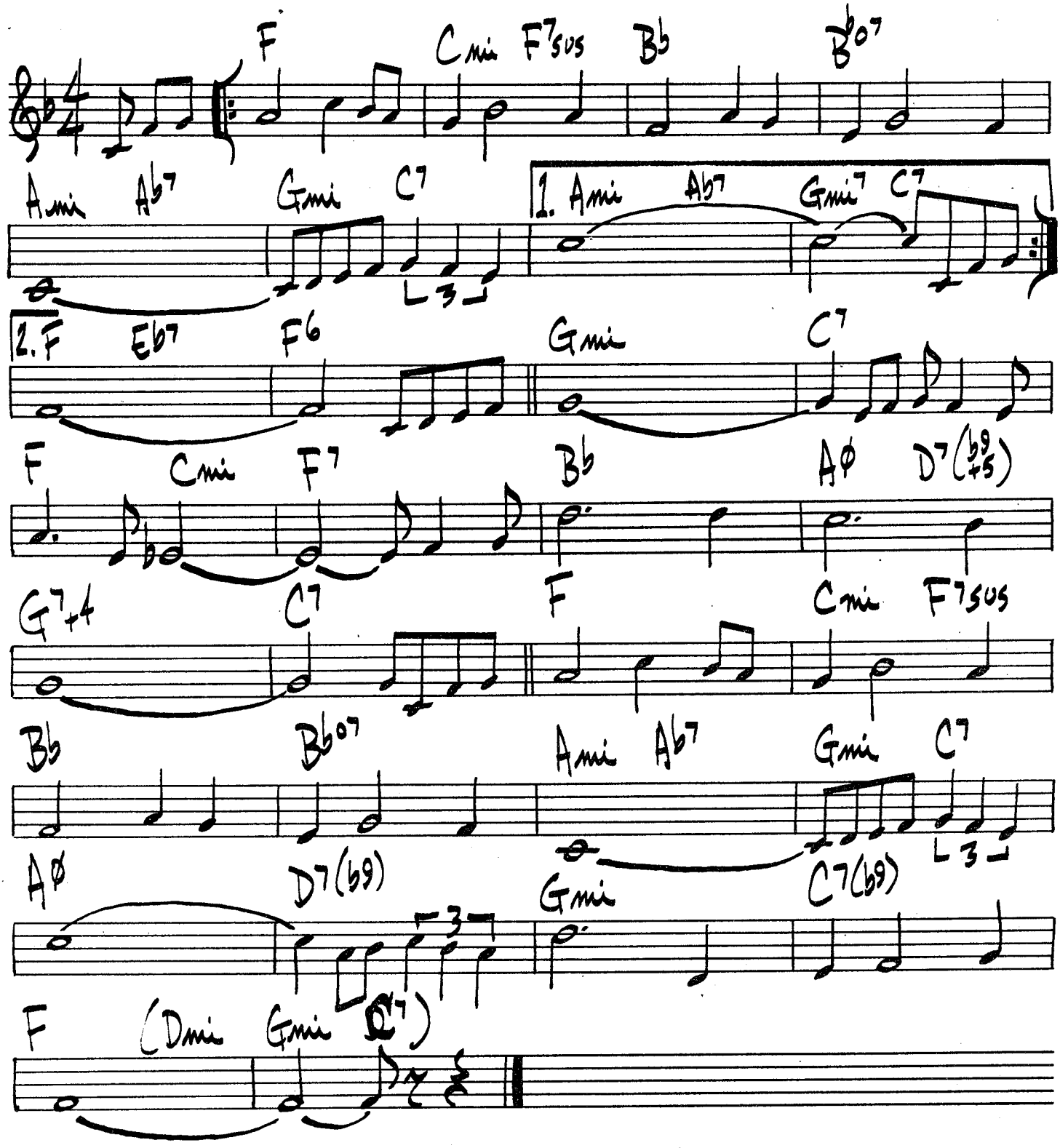

ARNETT COBB - "THE WILD MAN FROM TEXAS"
MILT JACKSON - "OPUS DE FUNK"

262.

(MED. SWING)

A NEW THING

SLIDE HAMPTON

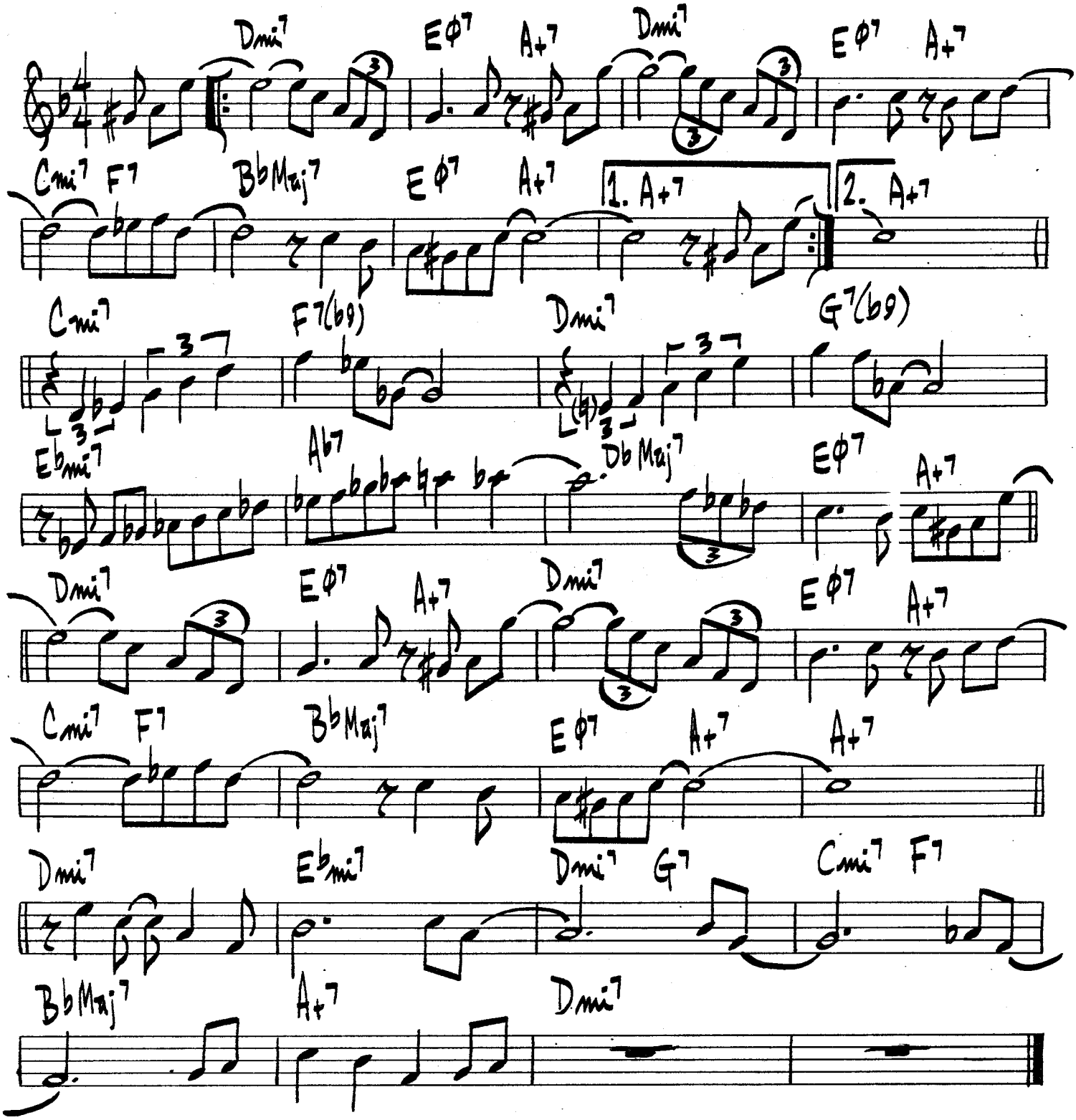

NO ME ESQUECA

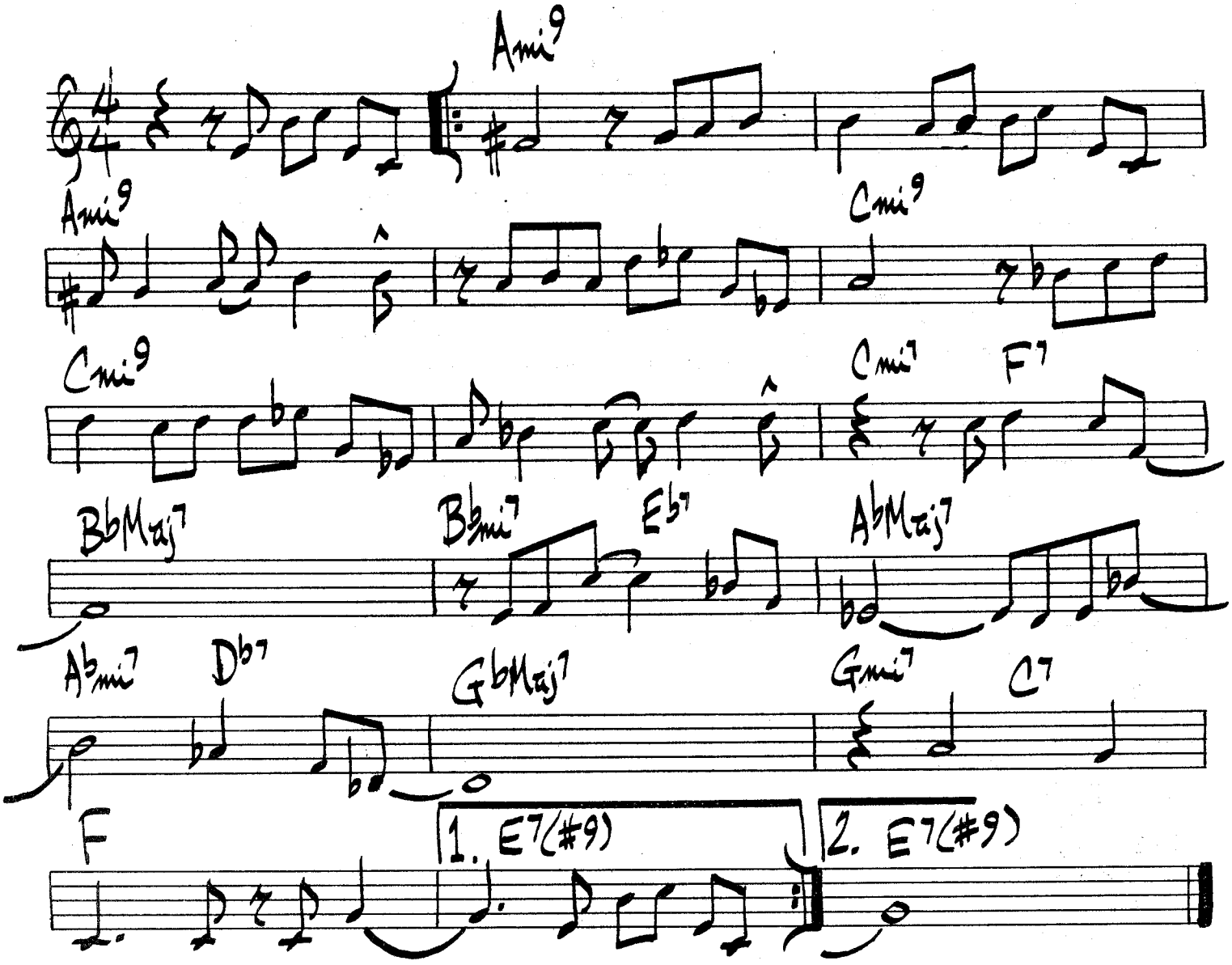

NO MOE

SONNY ROLLINS

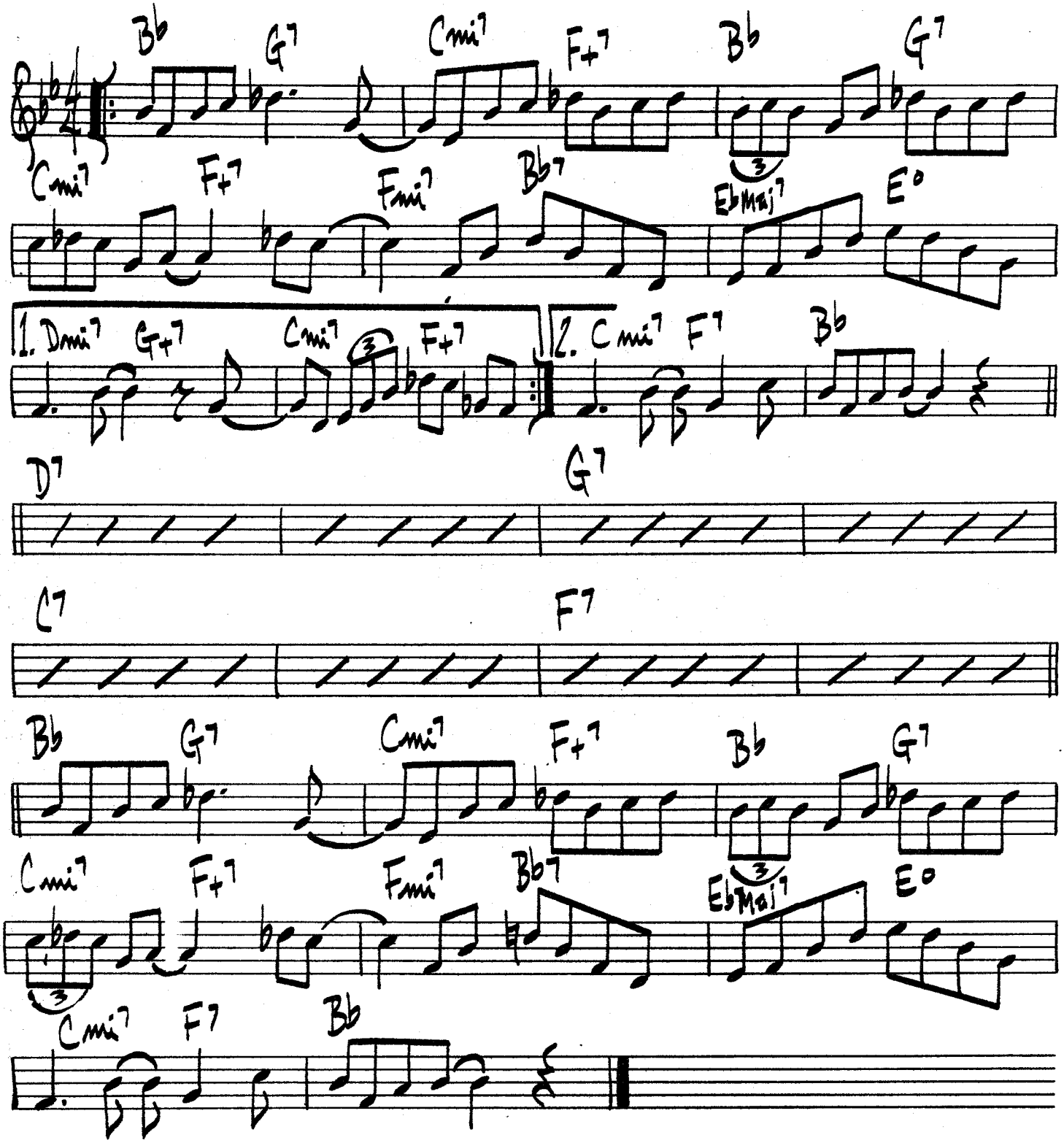

SONNY ROLLINS - "SONNY ROLLINS"

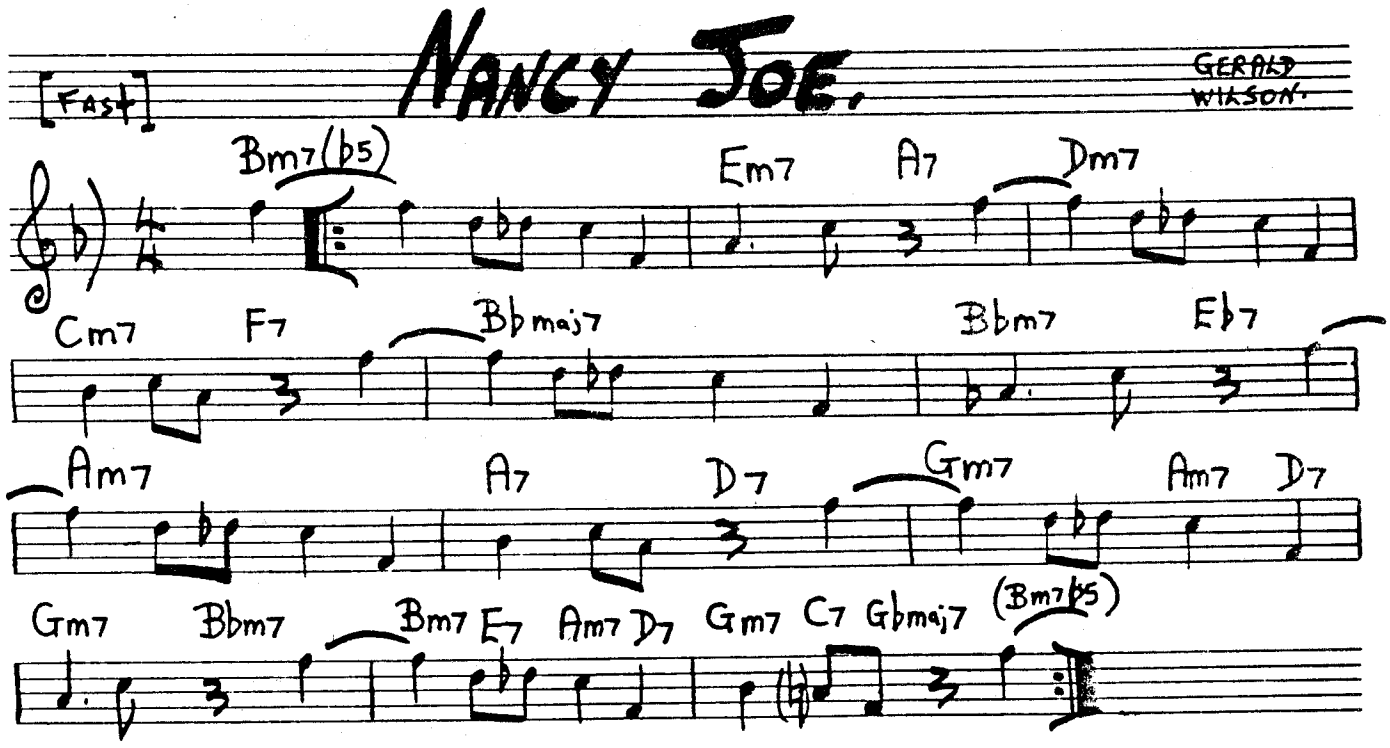
NANCY JOE.
GERALD WILSON.
[FAST]
Bm7(b5)
Em7
A7
Dm7
Cm7
F7
Bbmaj7
Bbm7
Eb7
Am7
A7
D7
Gm7
Am7
D7
Gm7
Bbm7
Bm7
E7
Am7
D7
Gm7
C7
Gbmaj7
(Bm7b5)

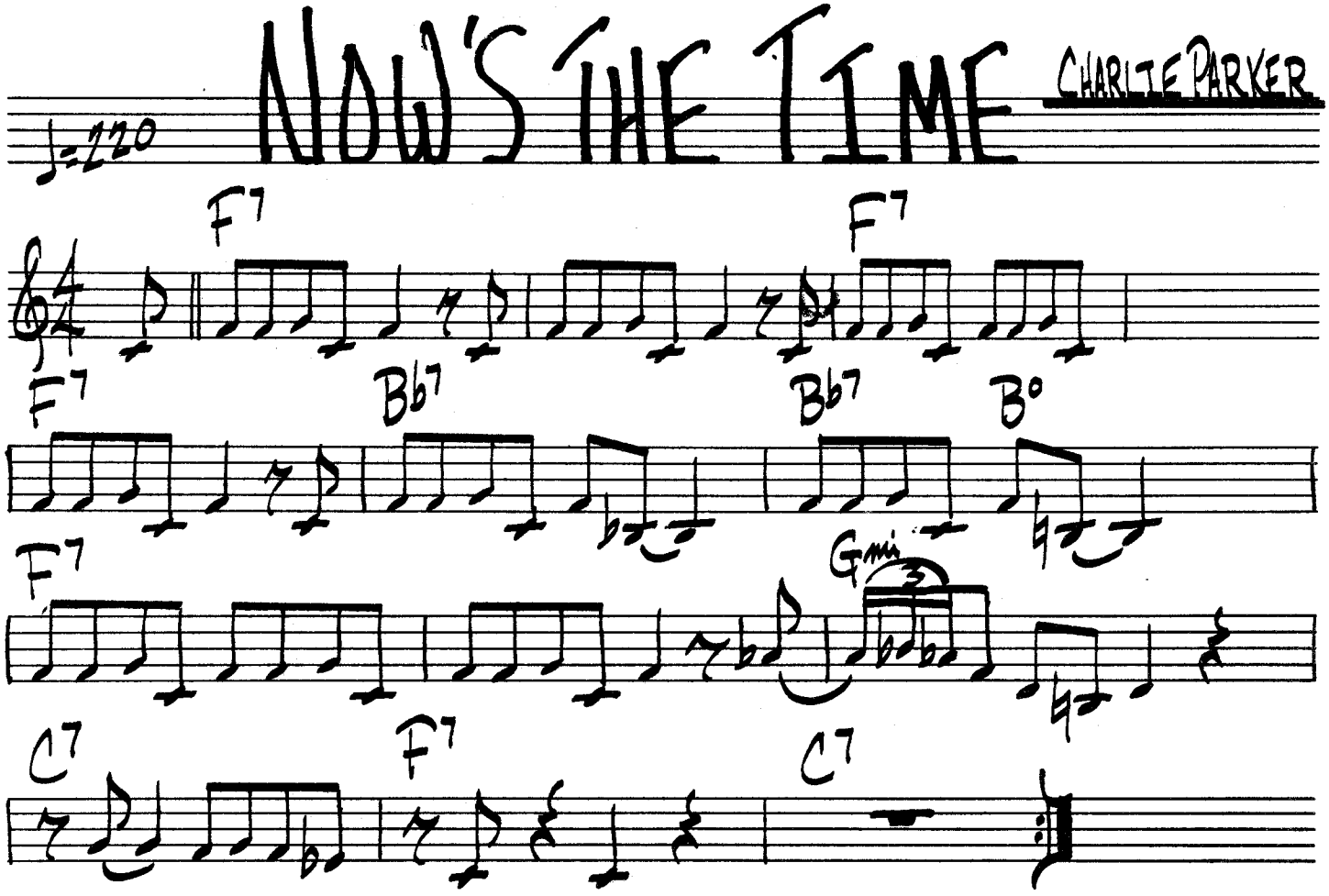
NOW'S THE TIME
CHARLIE PARKER
♩=220
F7
F7
F7
Bb7
Bb7
B°
F7
Gmi
C7
F7
C7

(BRIEF LATIN) NORTH ATLANTIC RUN

G. MULLIGAN

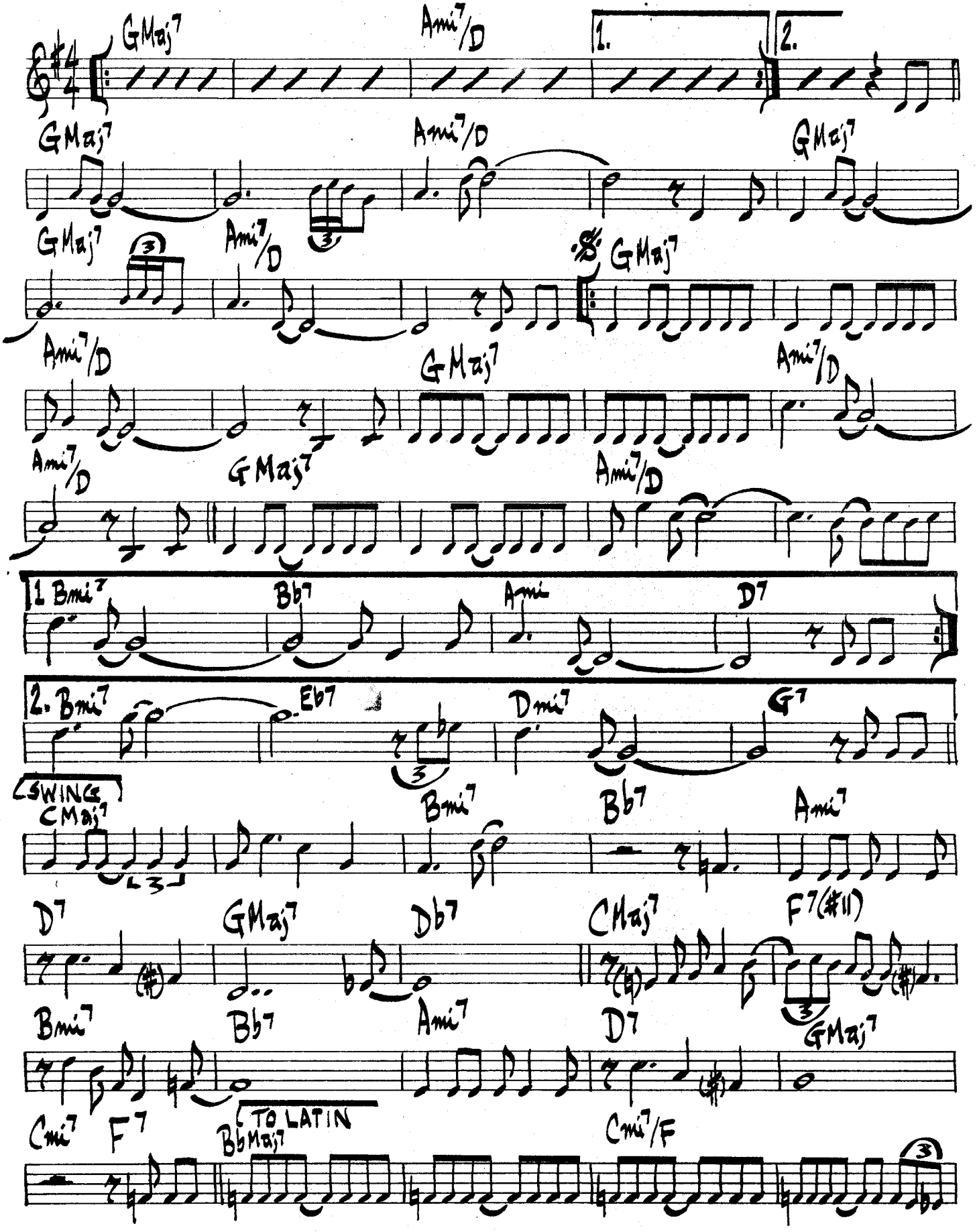

- NORTH ATLANTIC - PG 2. -

GMaj7 | Ami7/D | GMaj7

Ab° | Ami7 | F7(#11) | GMaj7 (Bmi7) | Eb7 (Bbmi7)

(INTERLUDE:

Ami7 | D7 | GMAJ7 | Ami7/D

Ami7/D | GMaj7 | Ami7/D (FINE)

SOLO CHANGES

GMaj7 | Ami7/D | GMaj7 | Ami7/D

GMaj7 | Ab° | Ami7 | F7(#11) | 1. Bmi7 | Bb7 | Ami7 | D7

2. GMaj7 | Eb7 | Dmi7 | G7 | (SWING: CMaj7 | F7(#11) | Bmi7 | Bb7

Ami7 | D7 | GMaj7 | Db9 | CMaj7 | F7 | Bmi7 | Bb7

Ami7 | D7 | GMaj7 | Cmi7 F7 | (LATIN: BbMaj7 | Cmi7/F

GMaj7 | Ami7/D | Dmi7 | G7 | CMaj7 | F7

Bmi7 | Bbmi7 | Ami7 | D7

(PLAY INTERLUDE AFTER EACH SOLO)

AFTER LAST SOLO, PLAY INTERLUDE, THEN D.S. al FINE

GERRY MULLIGAN - "IDOL GOSSIP"

NO SPLICE

LEE KONITZ

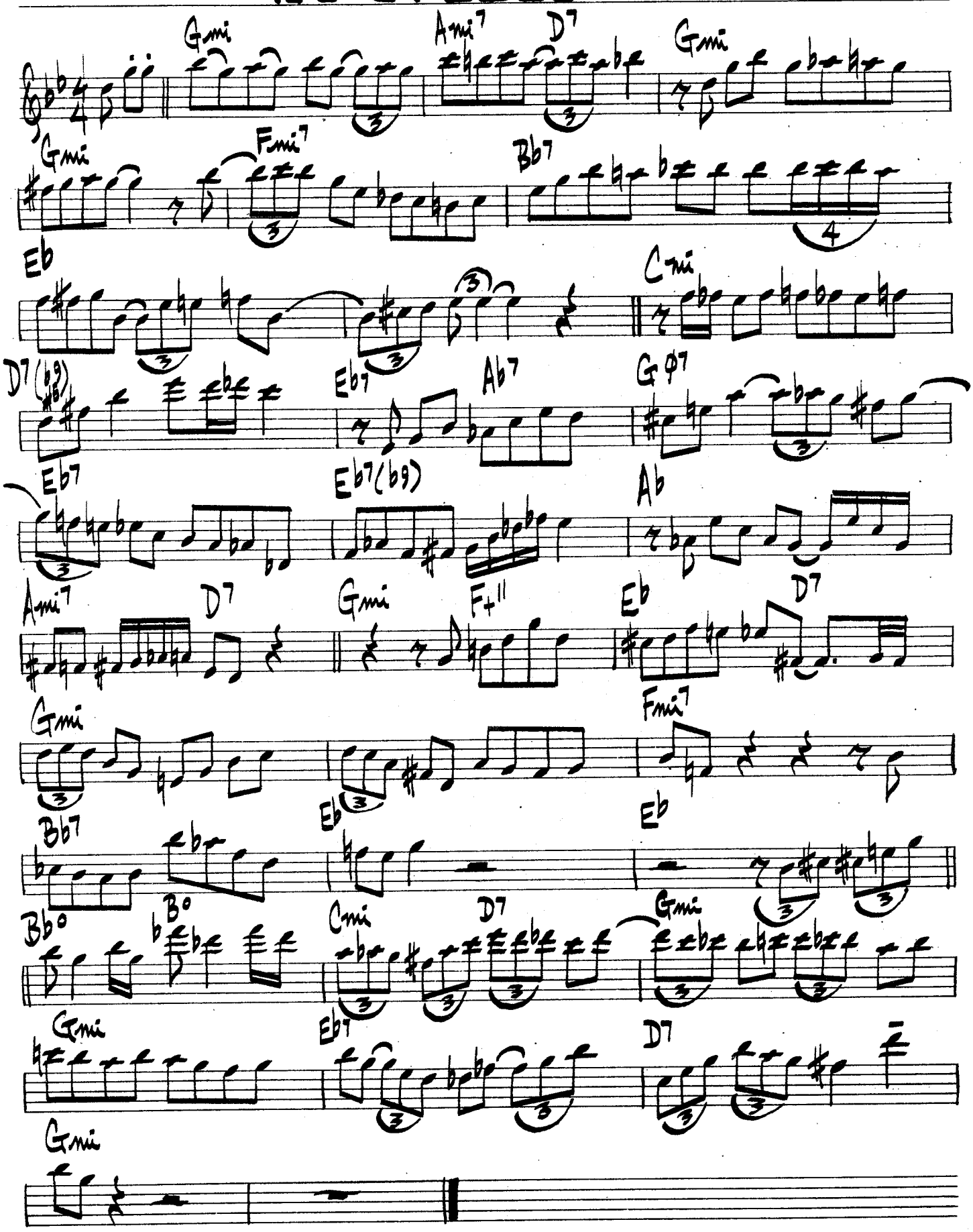

NUTVILLE

HORACE SILVER

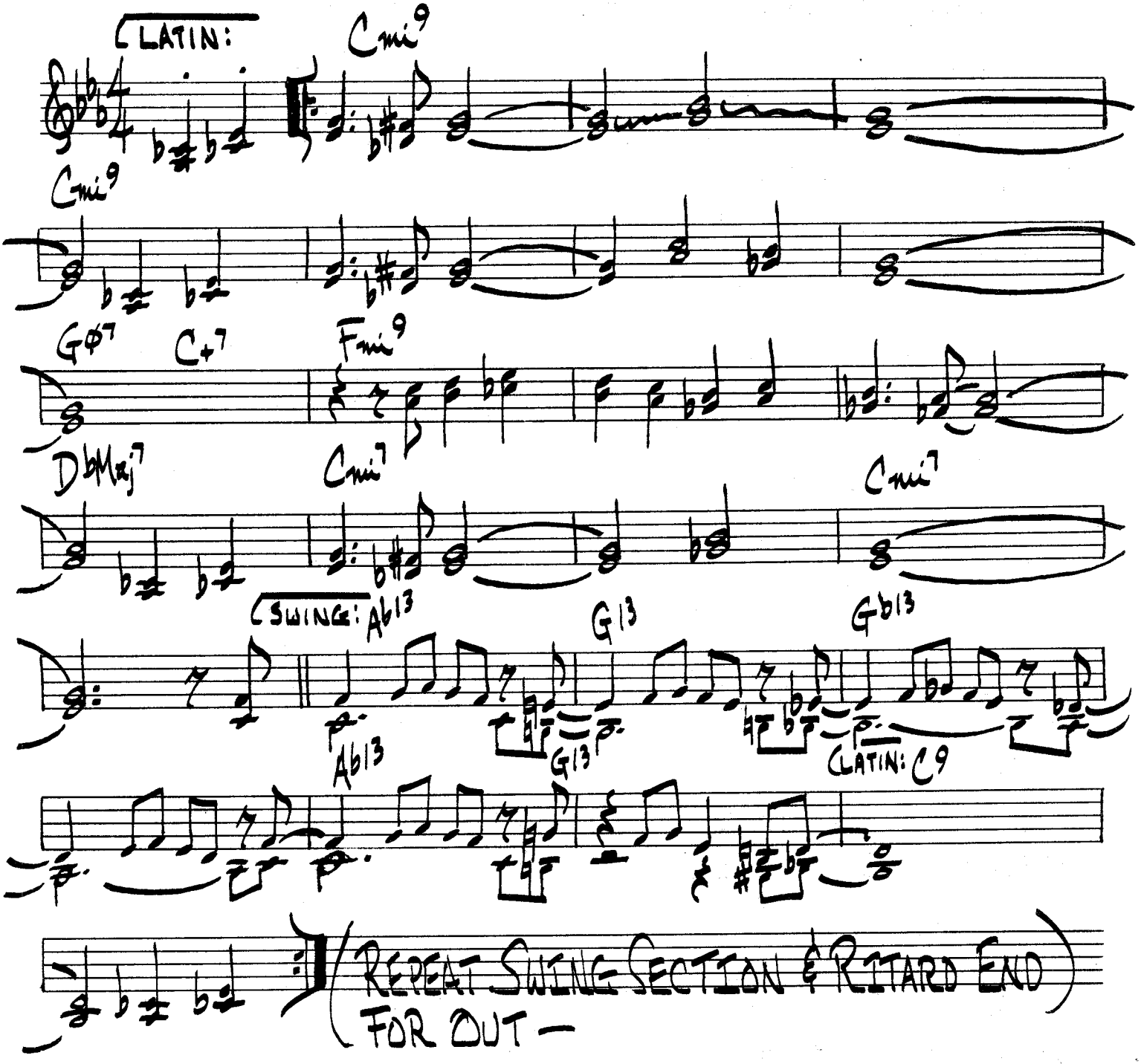

[MED.] 270.

OFF MINOR.

TH. MONK.

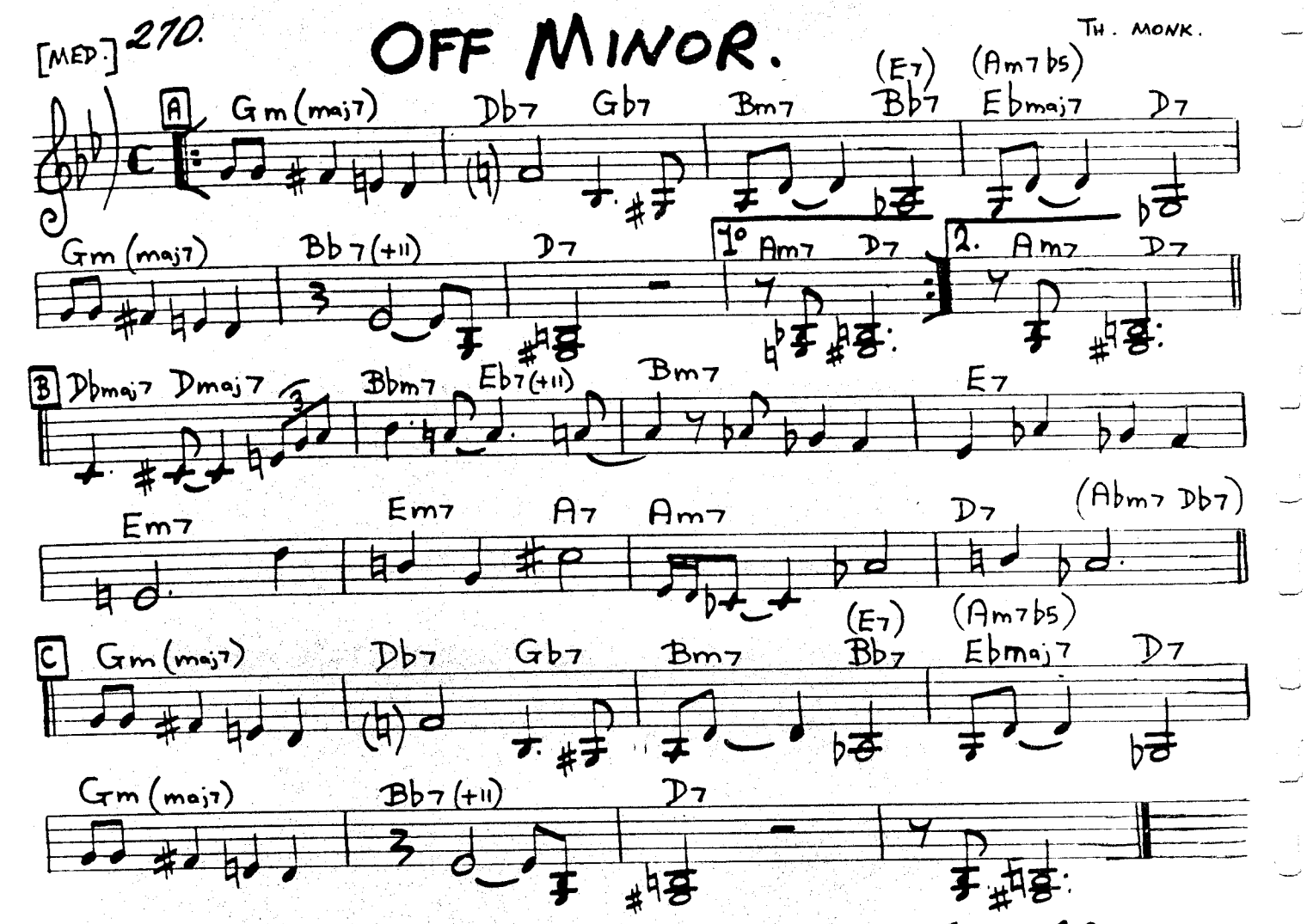

ON THE TRAIL

FERDE GROFE

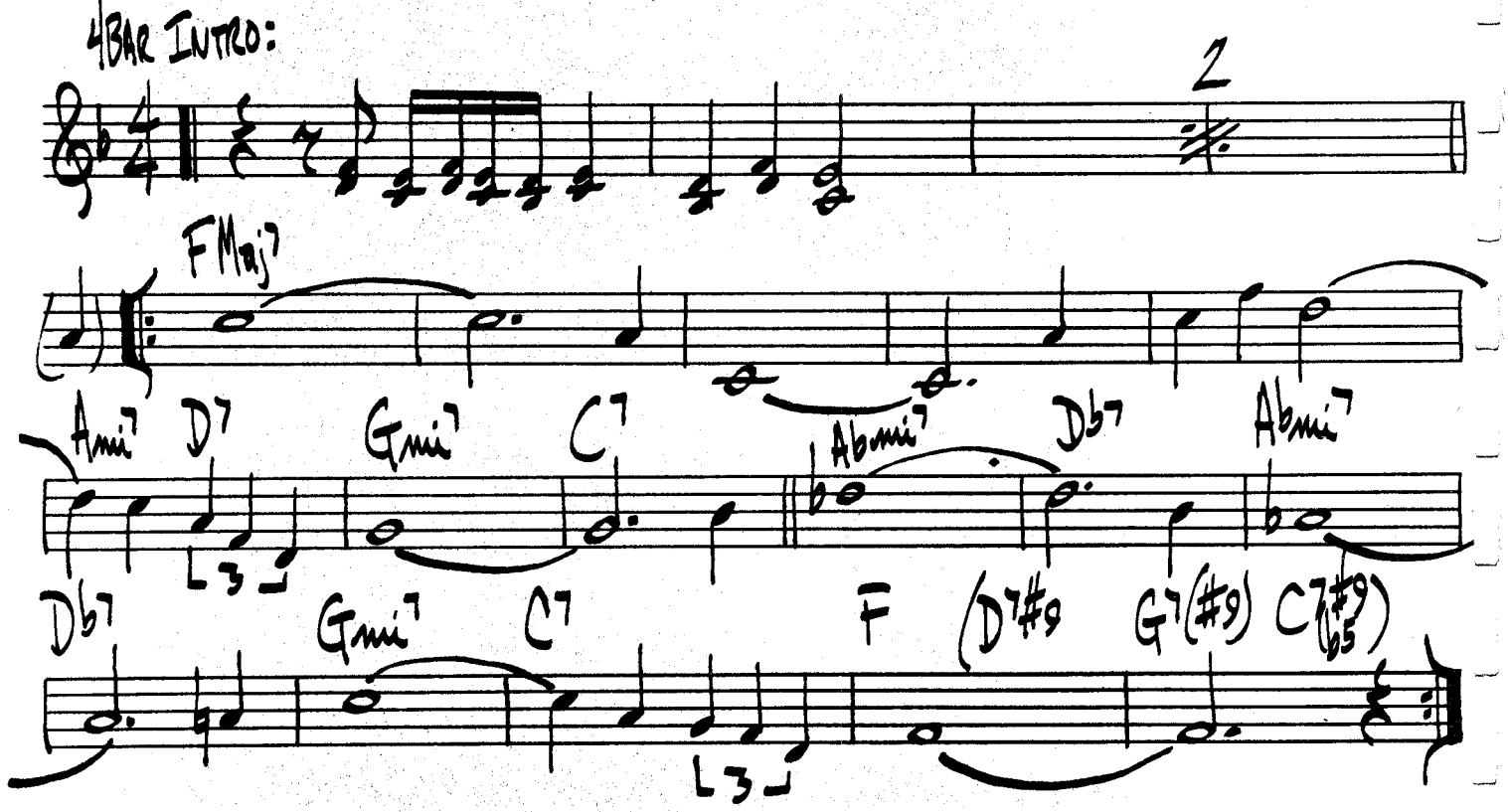

OH LADY BE GOOD!

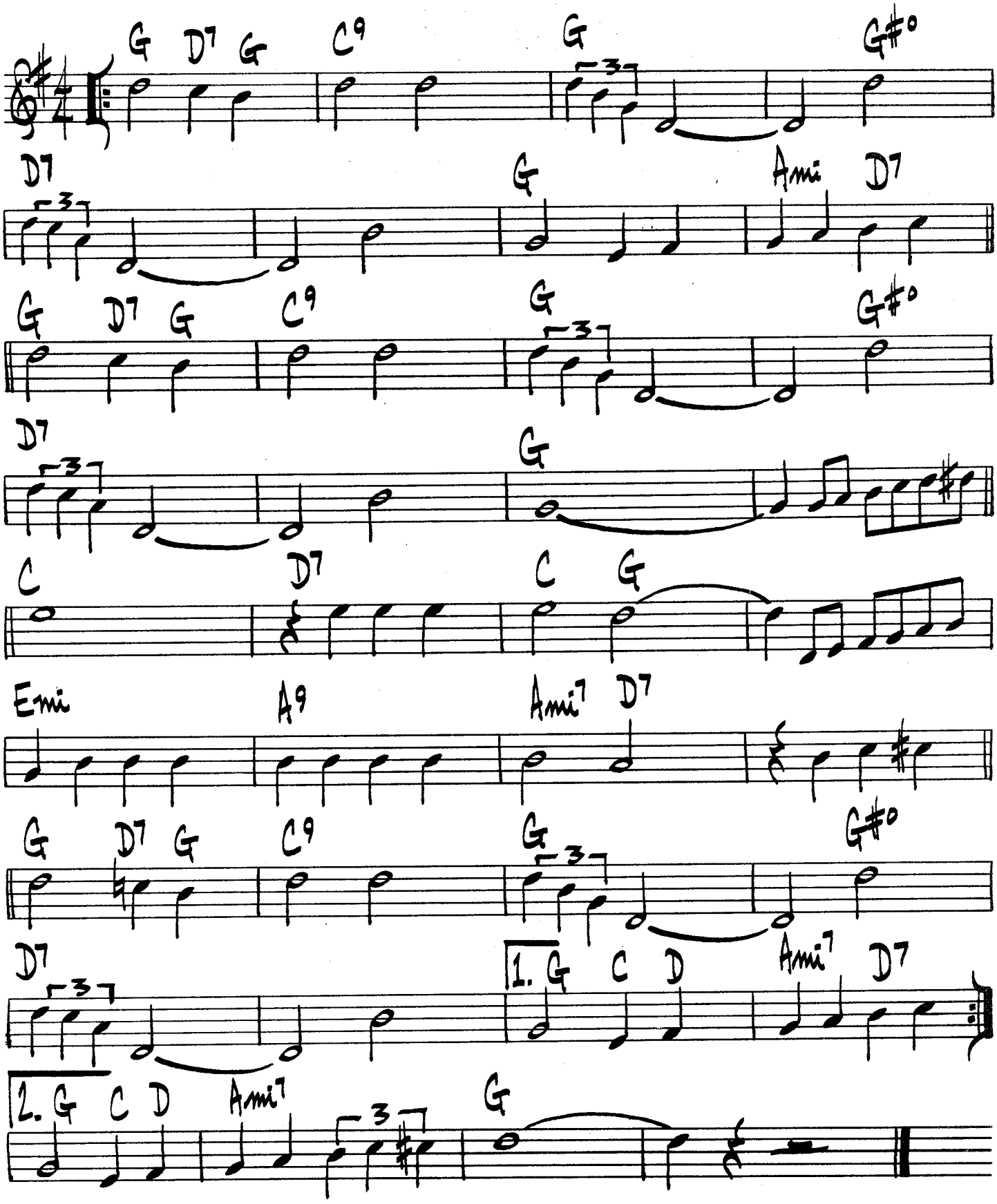

OLD DEVIL MOON

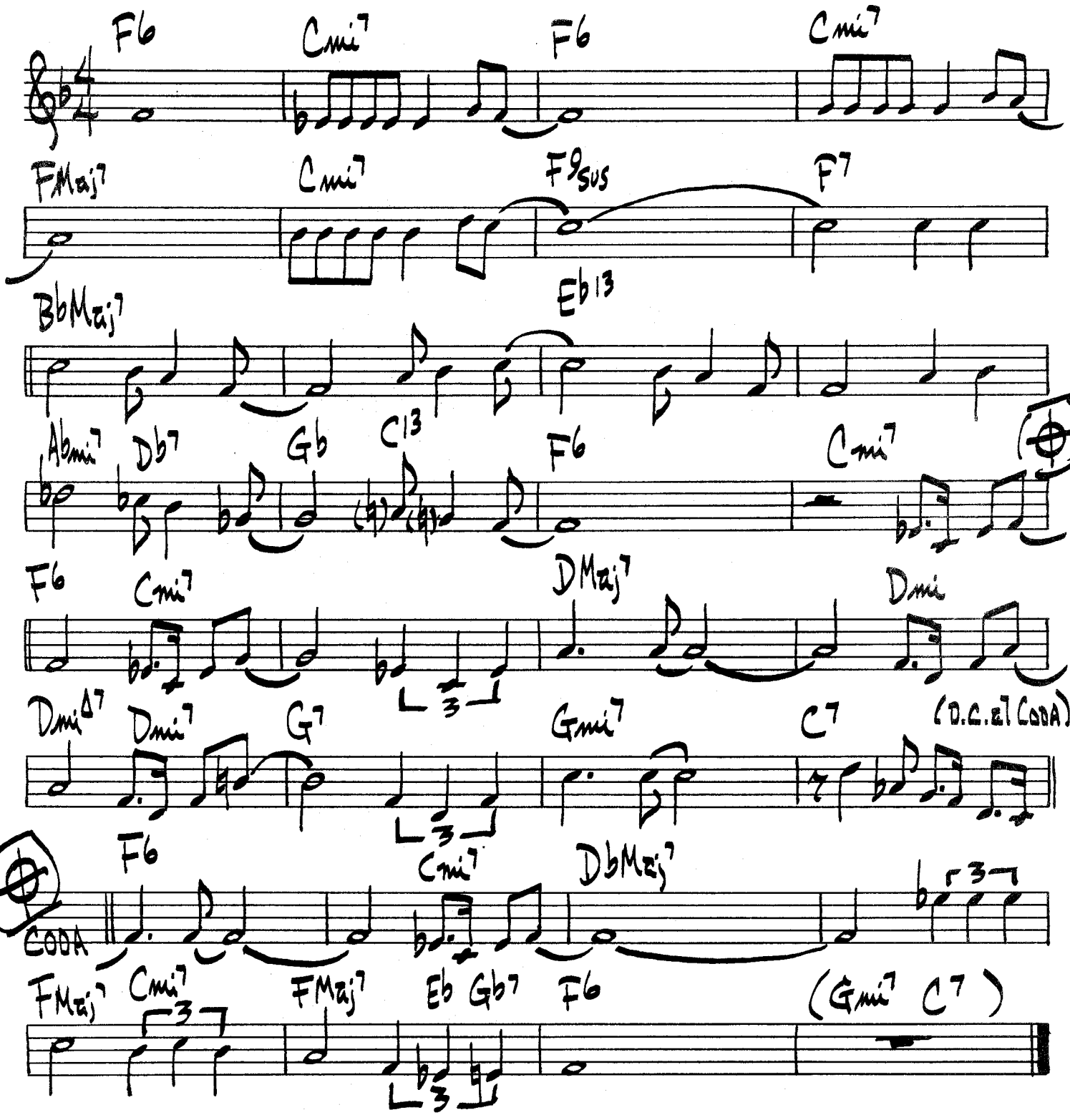

ZOOT SIMS - "WARM TENOR"

(MED.) ON A CLEAR DAY

LANE / LERNER

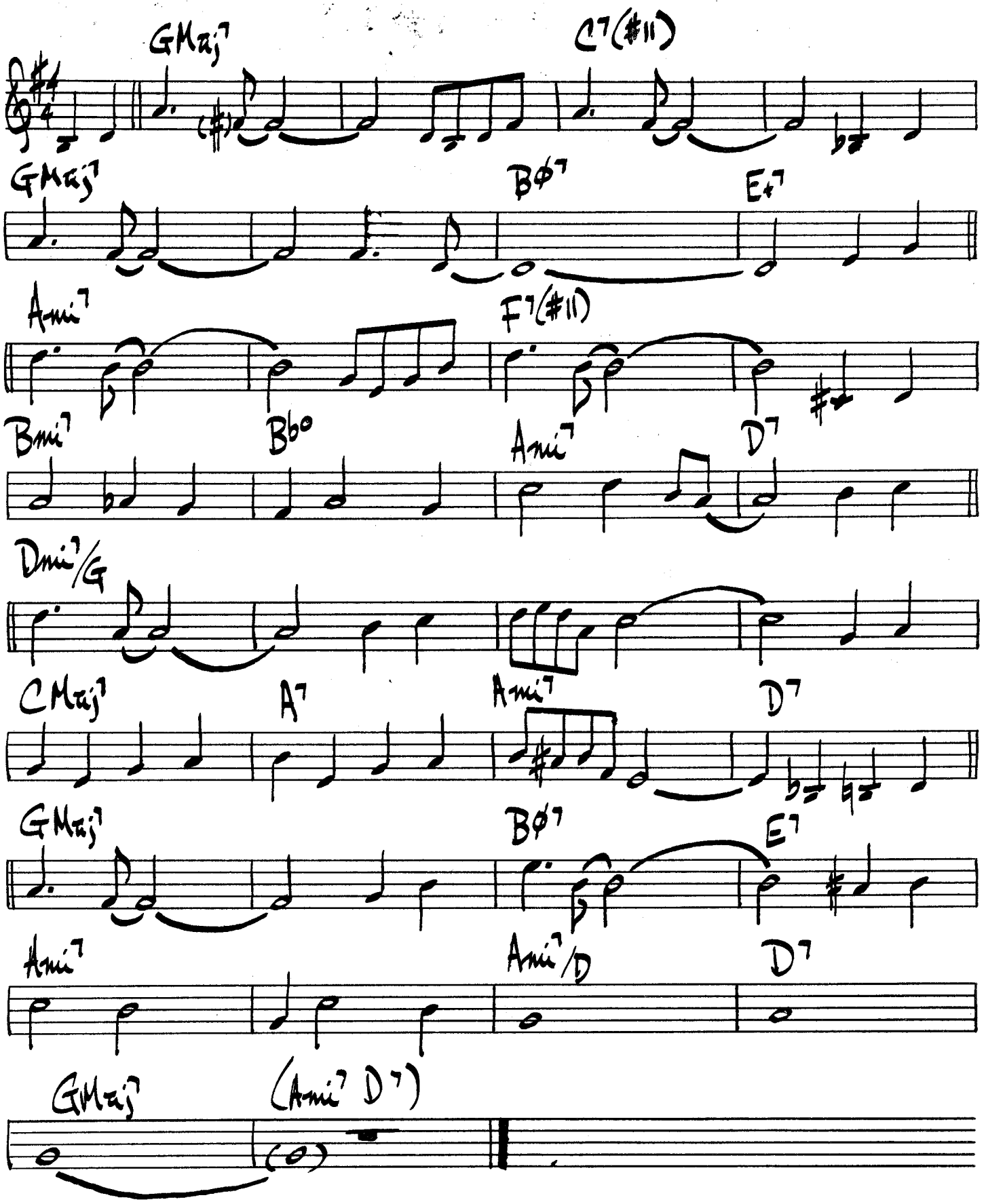

ONCE IN A WHILE

MICHAEL EDWARD

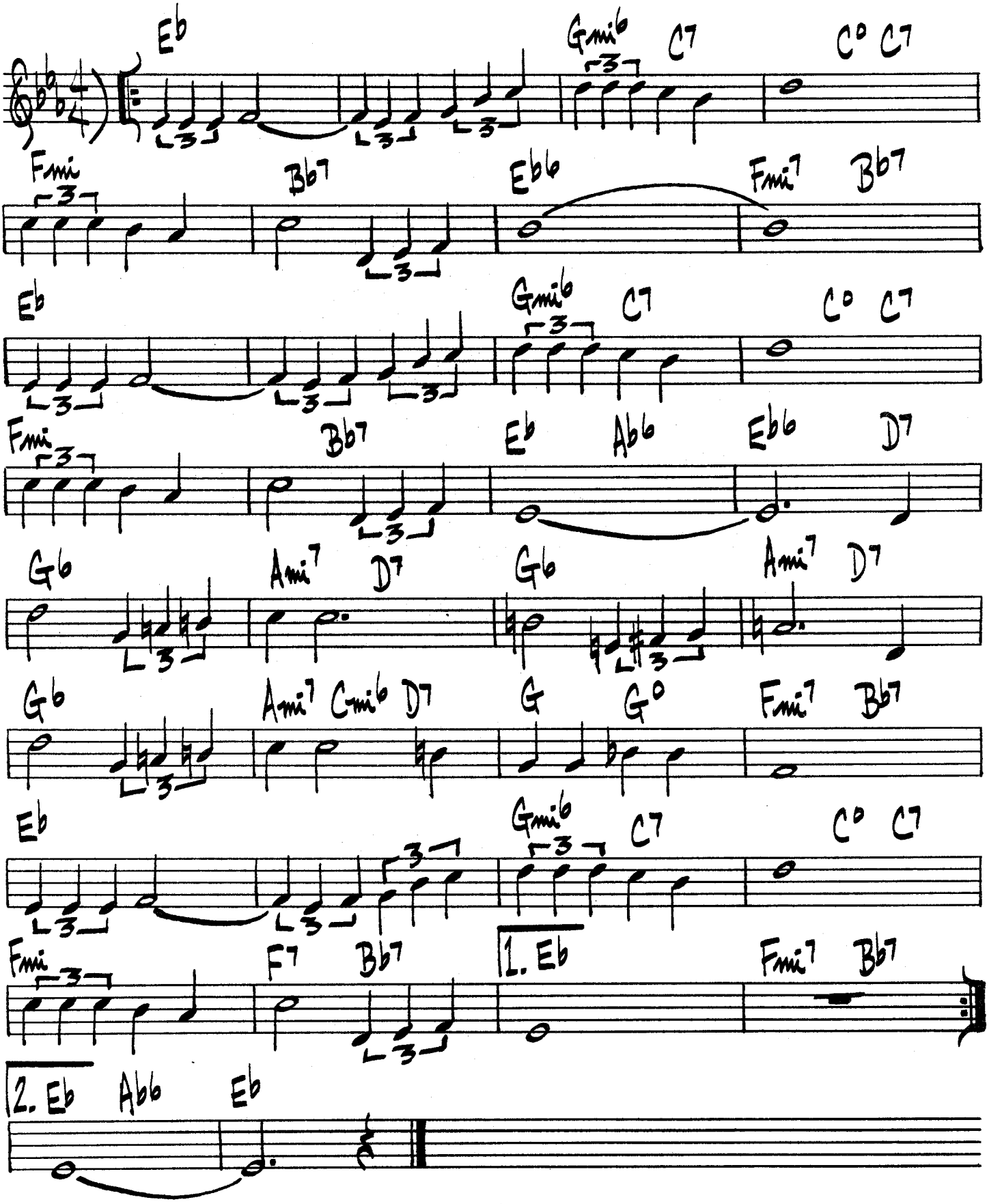

ONE BY ONE

(FAST SHUFFLE)

WAYNE SHORTER

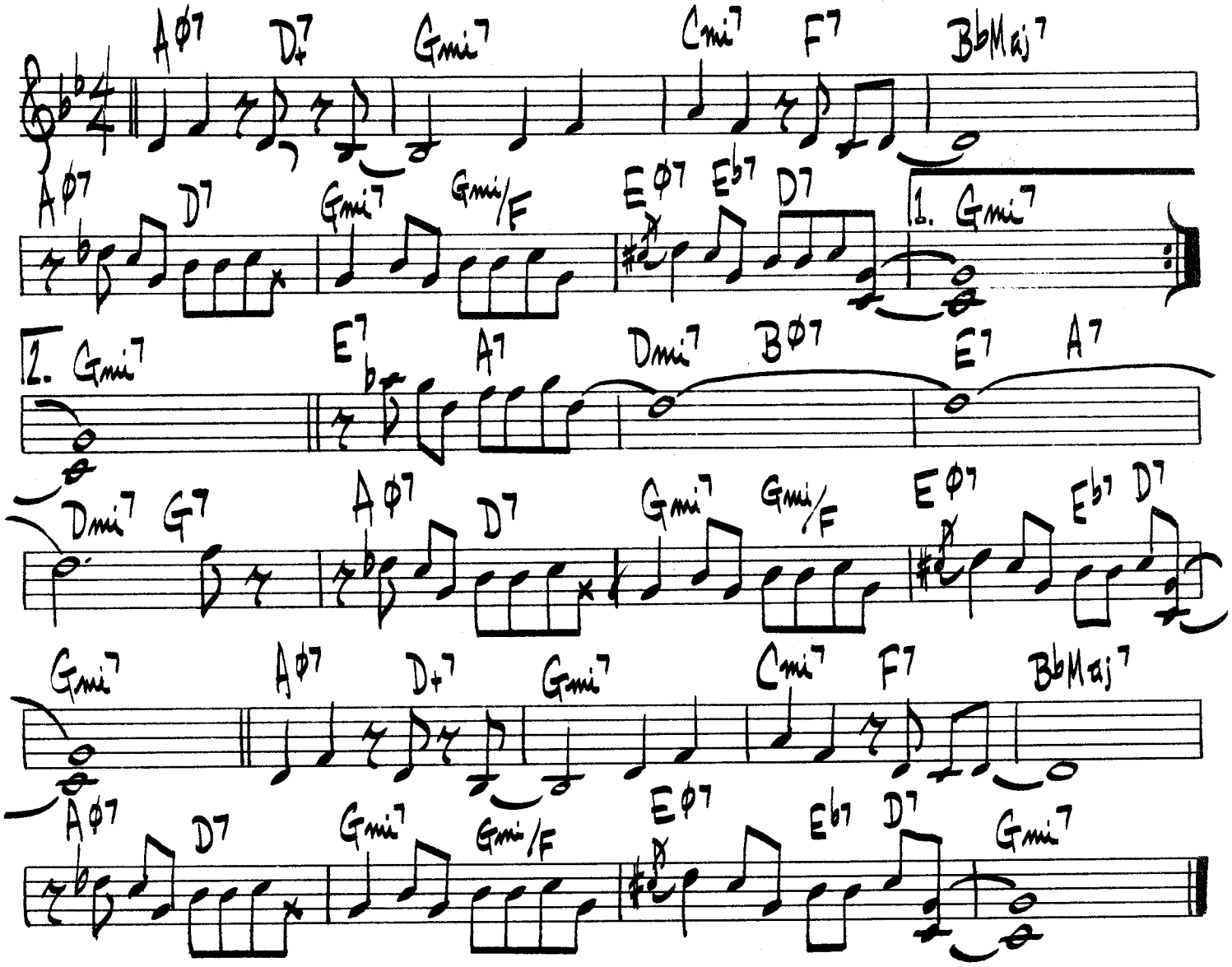

ONE FOOT IN THE GUTTER

CLARK TERRY

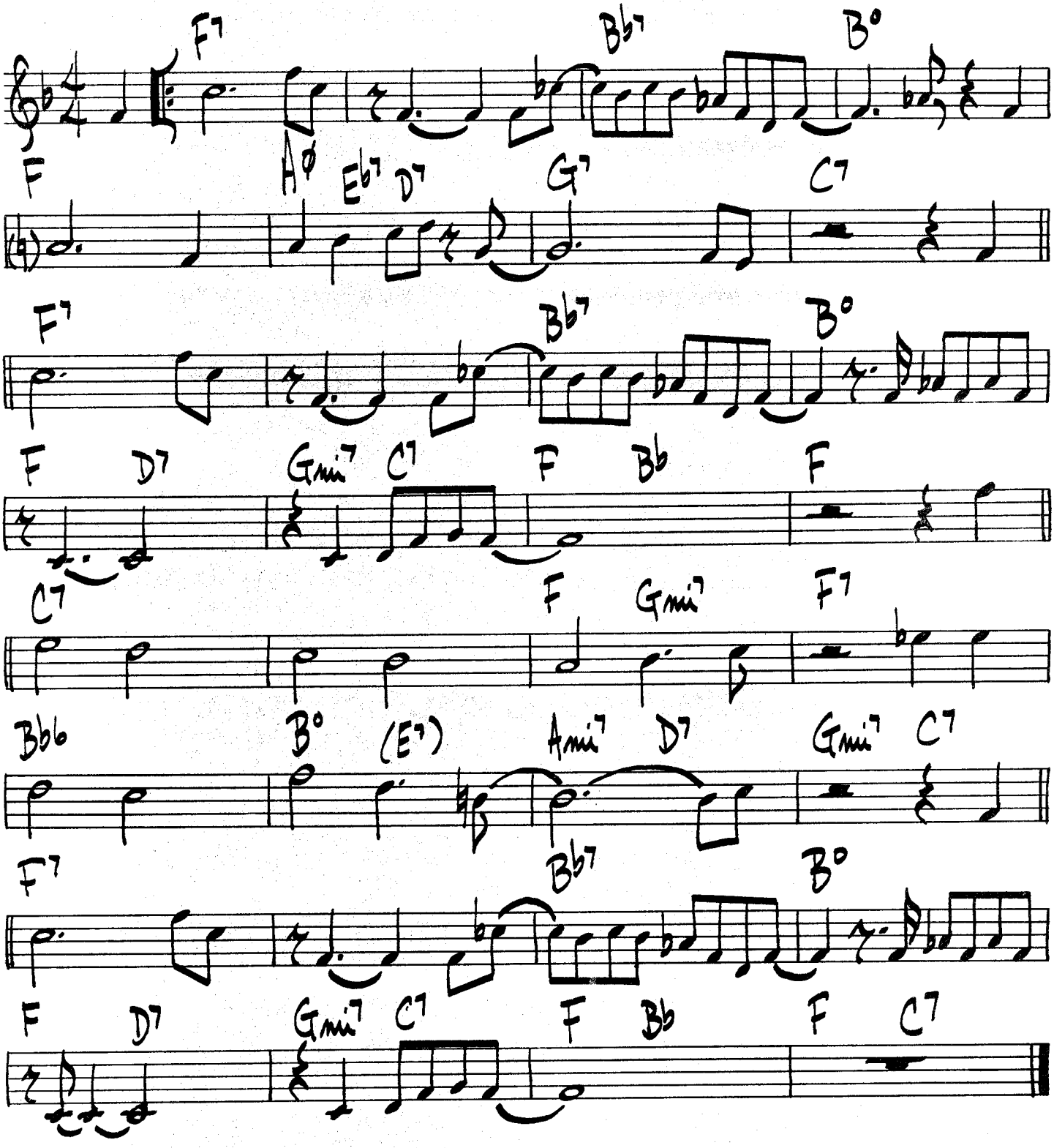

(FAST JAZZ)

ON THE STAIRS

PAT MARTINO

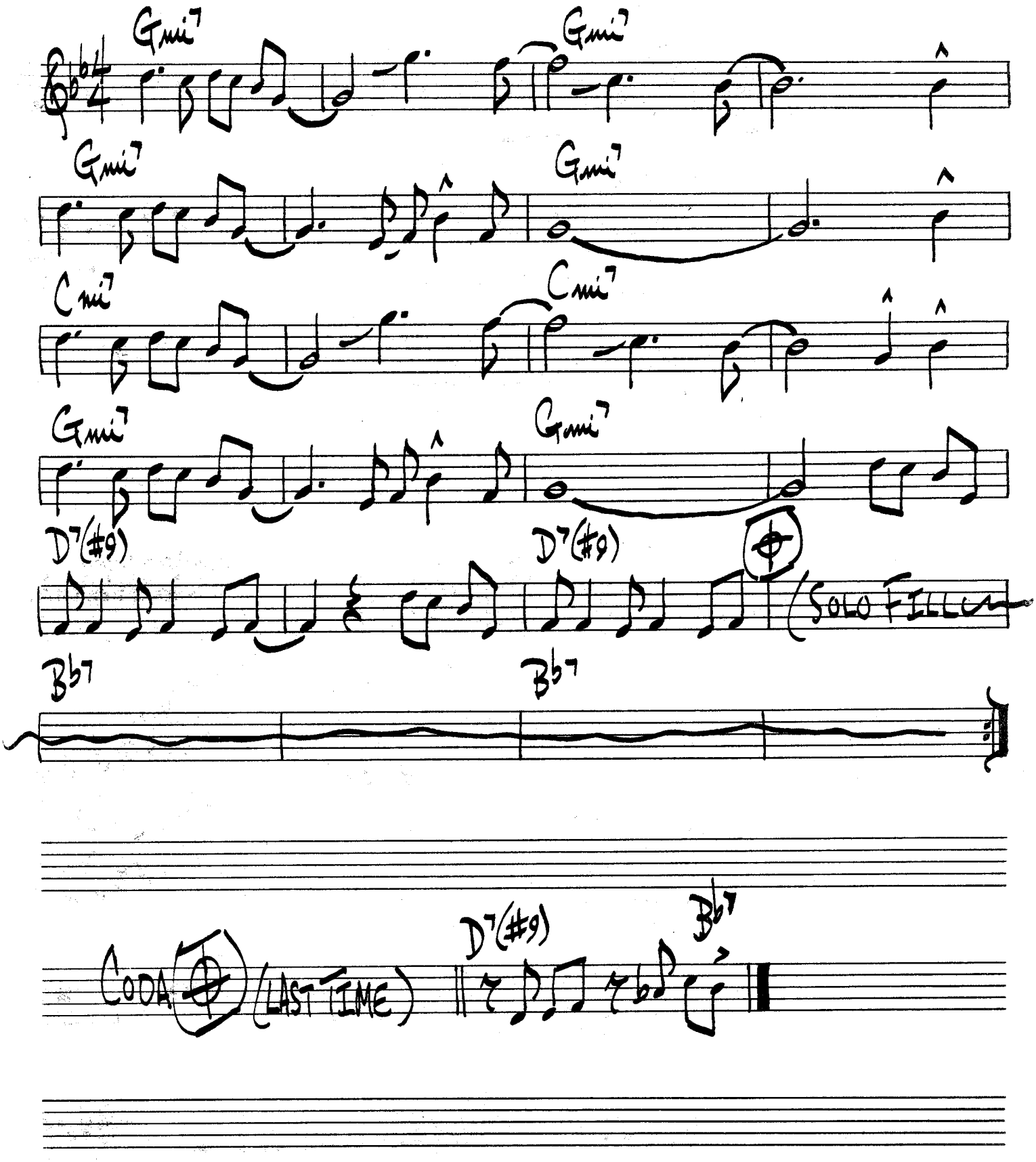

OPUS DE FUNK

HORACE SILVER

♩ = 200

Bb | Bb7 | Eb7 | Bb | Cmi7 | F7 | Bb

ONE FOR DADDY-O

NAT ADDERLY

Bbmi | Cø7 | F+7 | Bbmi | Bb7 | Ebmi7 | (E°) | Bbmi | (F7) | Bbmi | Cø7 | F7 | Bbmi

MILES/CANNONBALL - "SOMETHING ELSE" BNOTE 1545

OUR LOVE IS HERE TO STAY

G. GERSHWIN

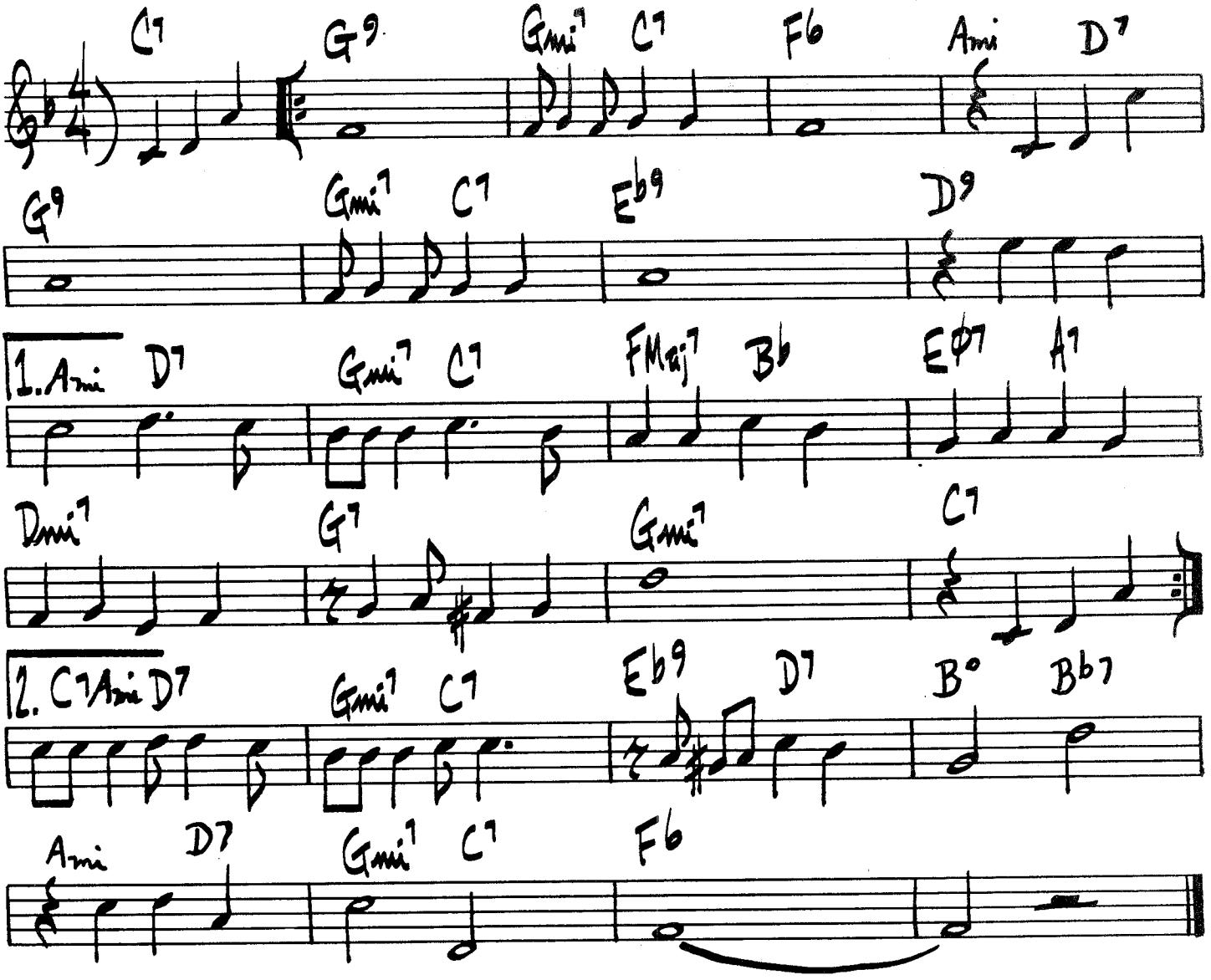

280.

OUT BACK OF THE BARN

G. MULLIGAN

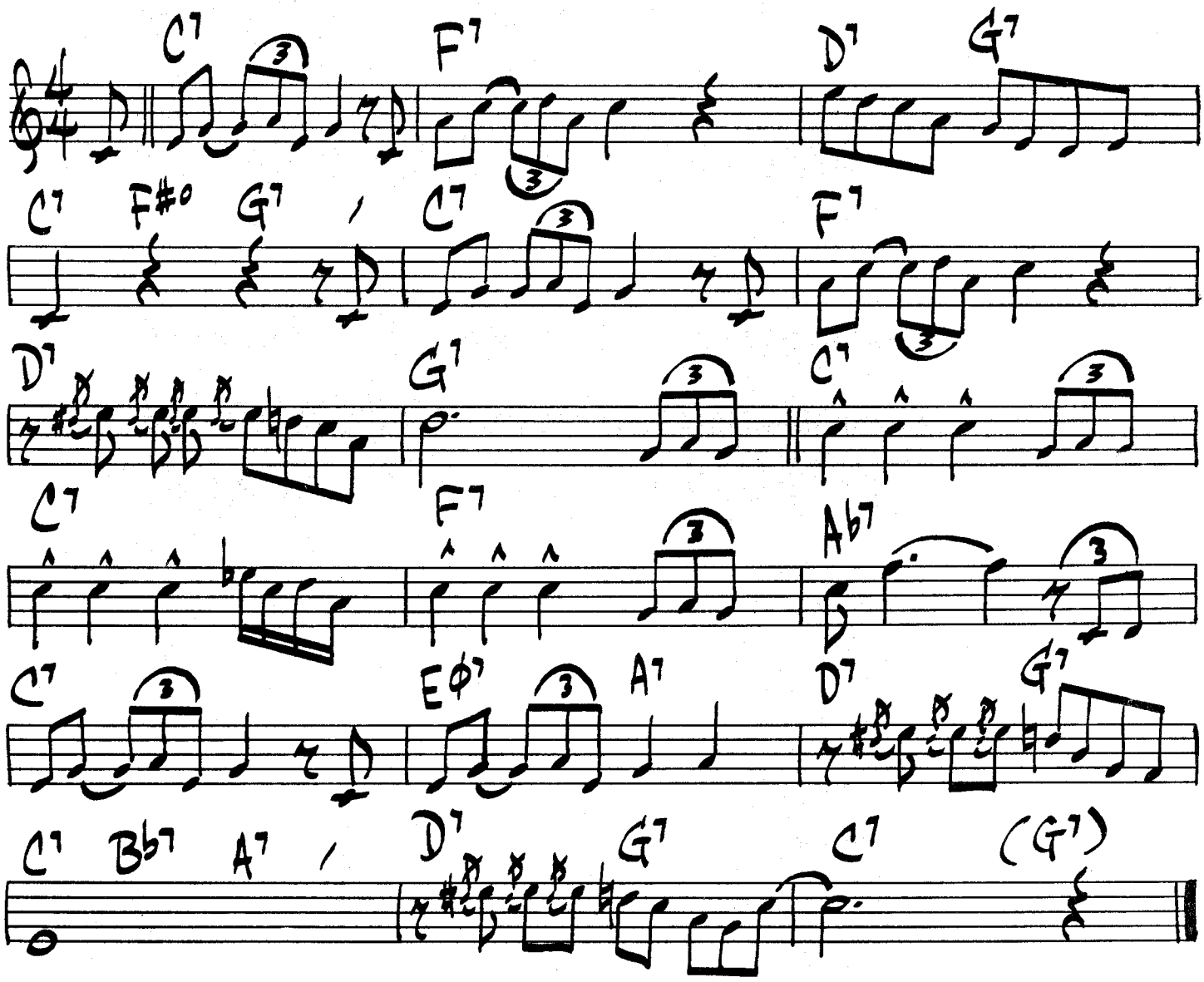

GERRY MULLIGAN - "IDOL GOSSIP"

(BALLAD)

PANNONICA

T. MONK

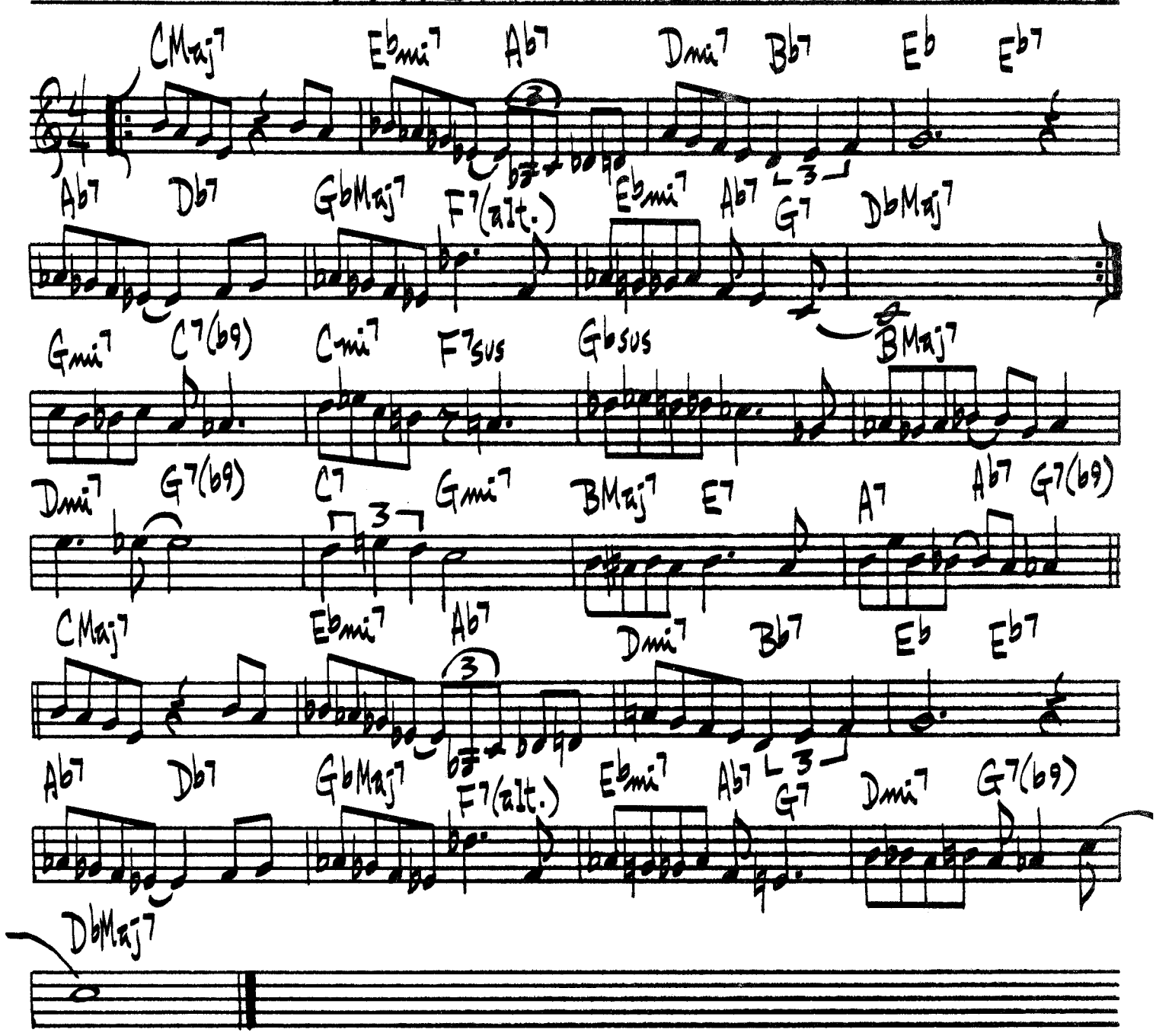

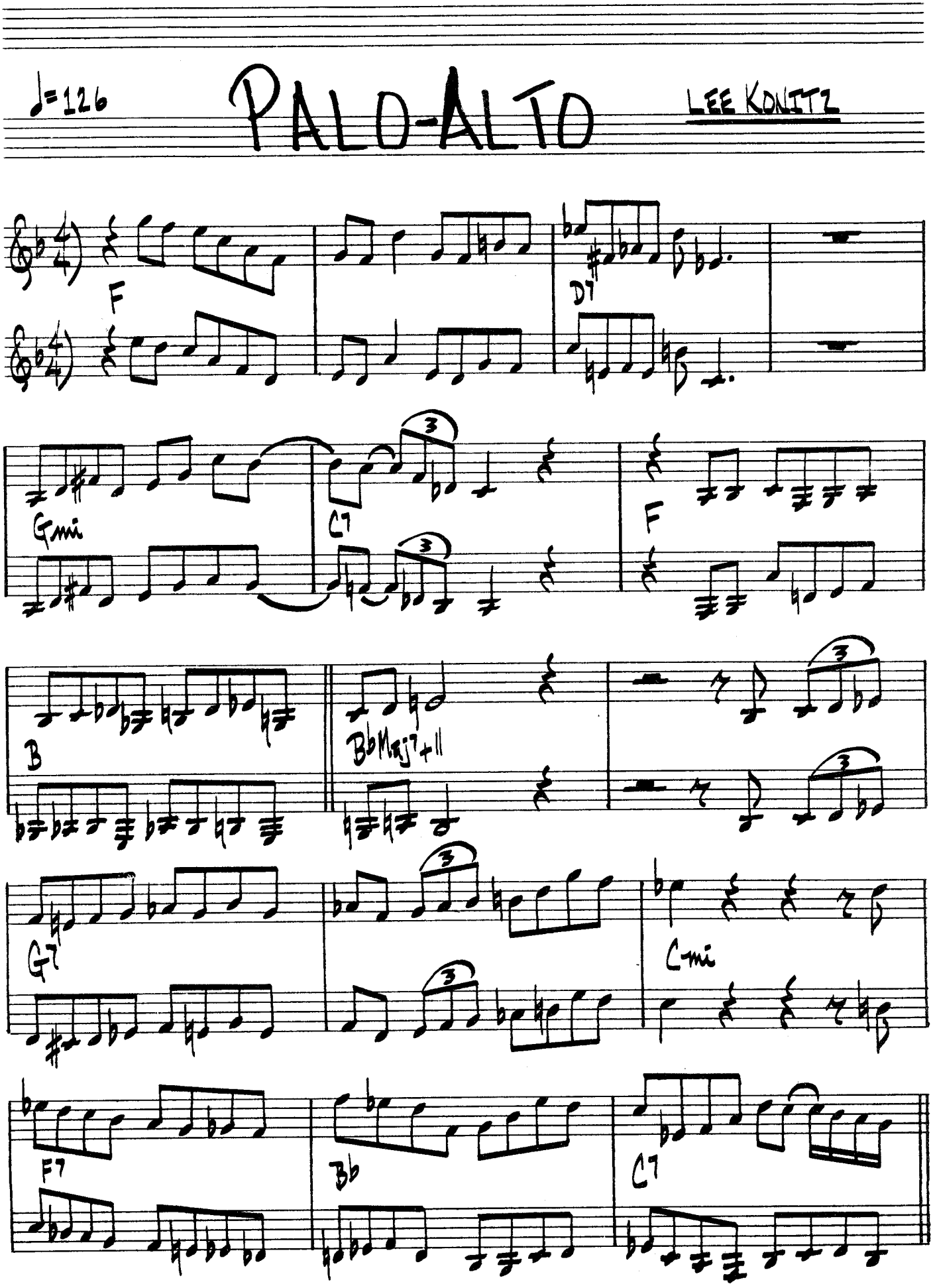
♩=126
PALO-ALTO
LEE KONITZ
F
D7
Gmi
C7
F
B
BbMaj7+11
G7
Cmi
F7
Bb
C7

- PALO ALTO PG2. -

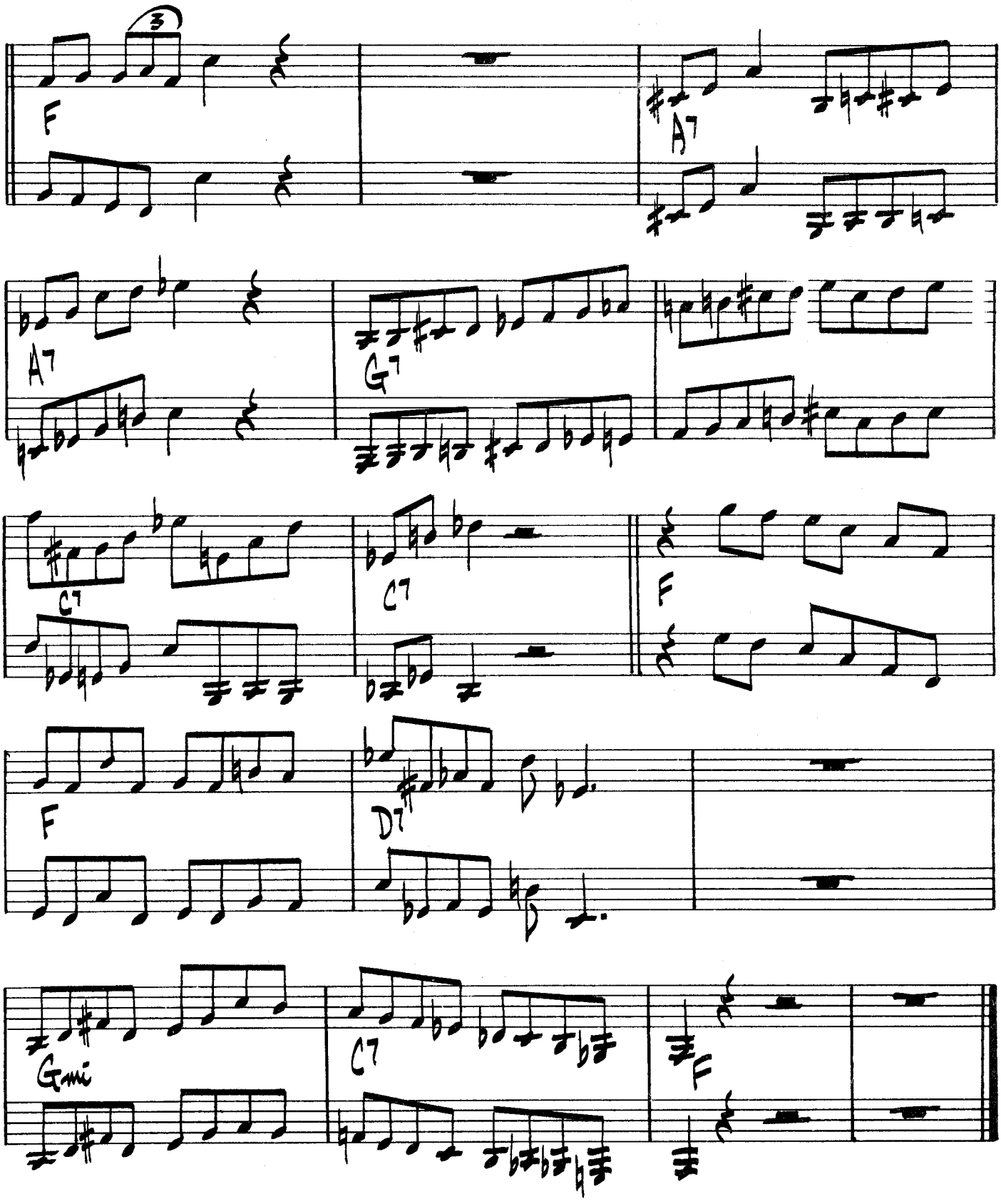

LEE KONITZ - PRESTIGE #7004

PATTERNS

OLIVER NELSON

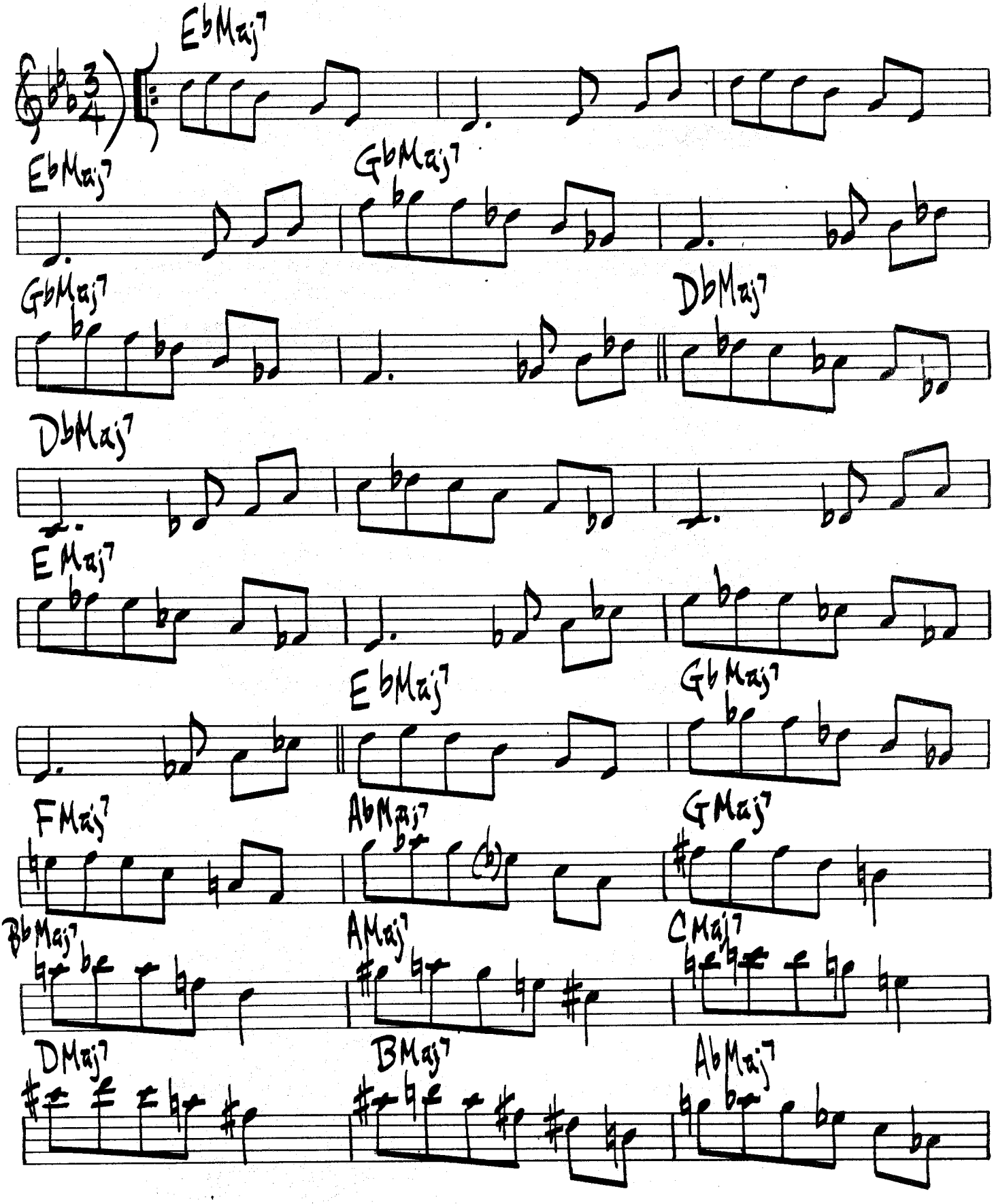

- PATTERNS PG2 -

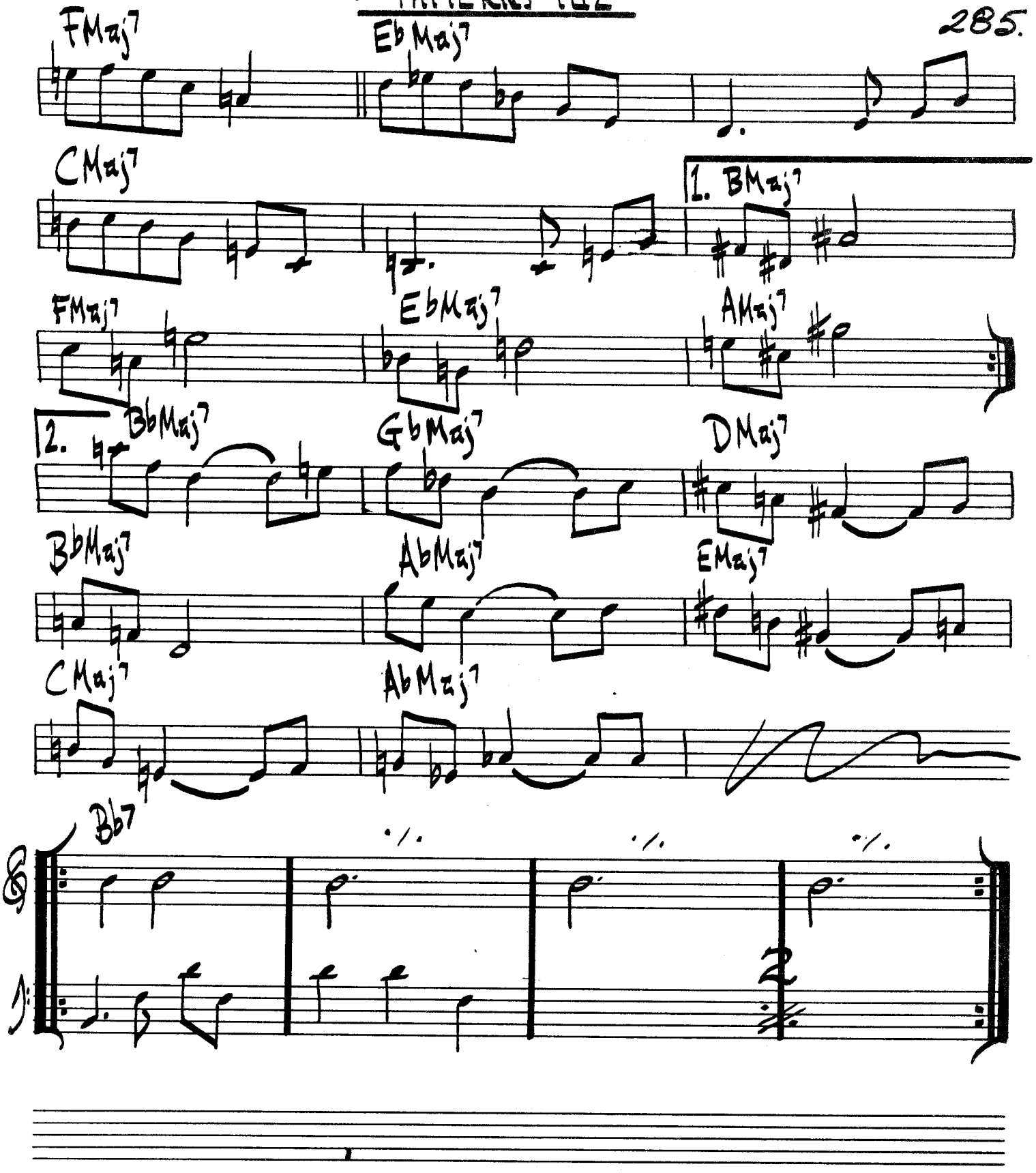

286.

PENNIES FROM HEAVEN

JOHN BURKE
ARTHUR JOHNSTON

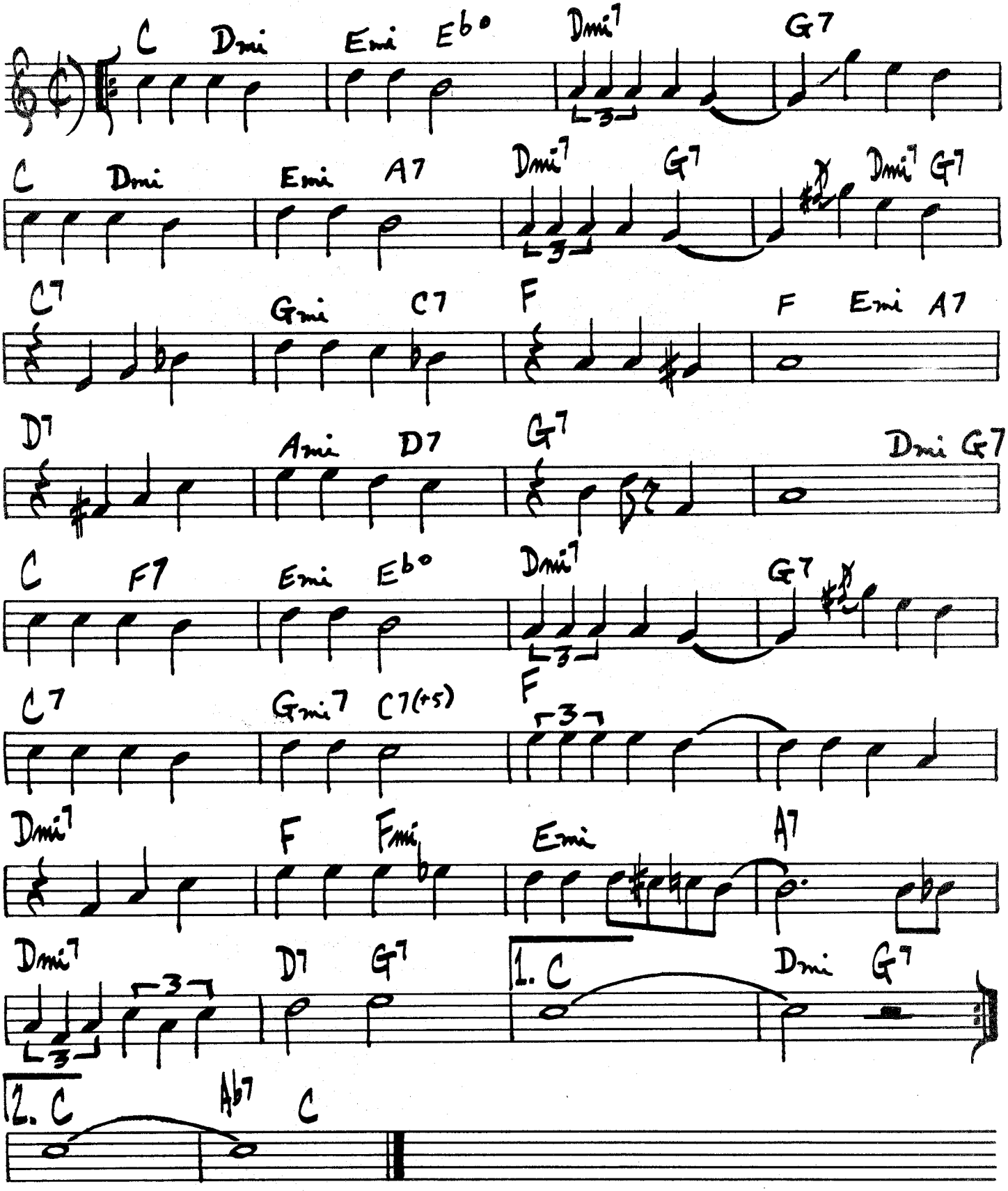

PENNY ARCADE

JOE BECK

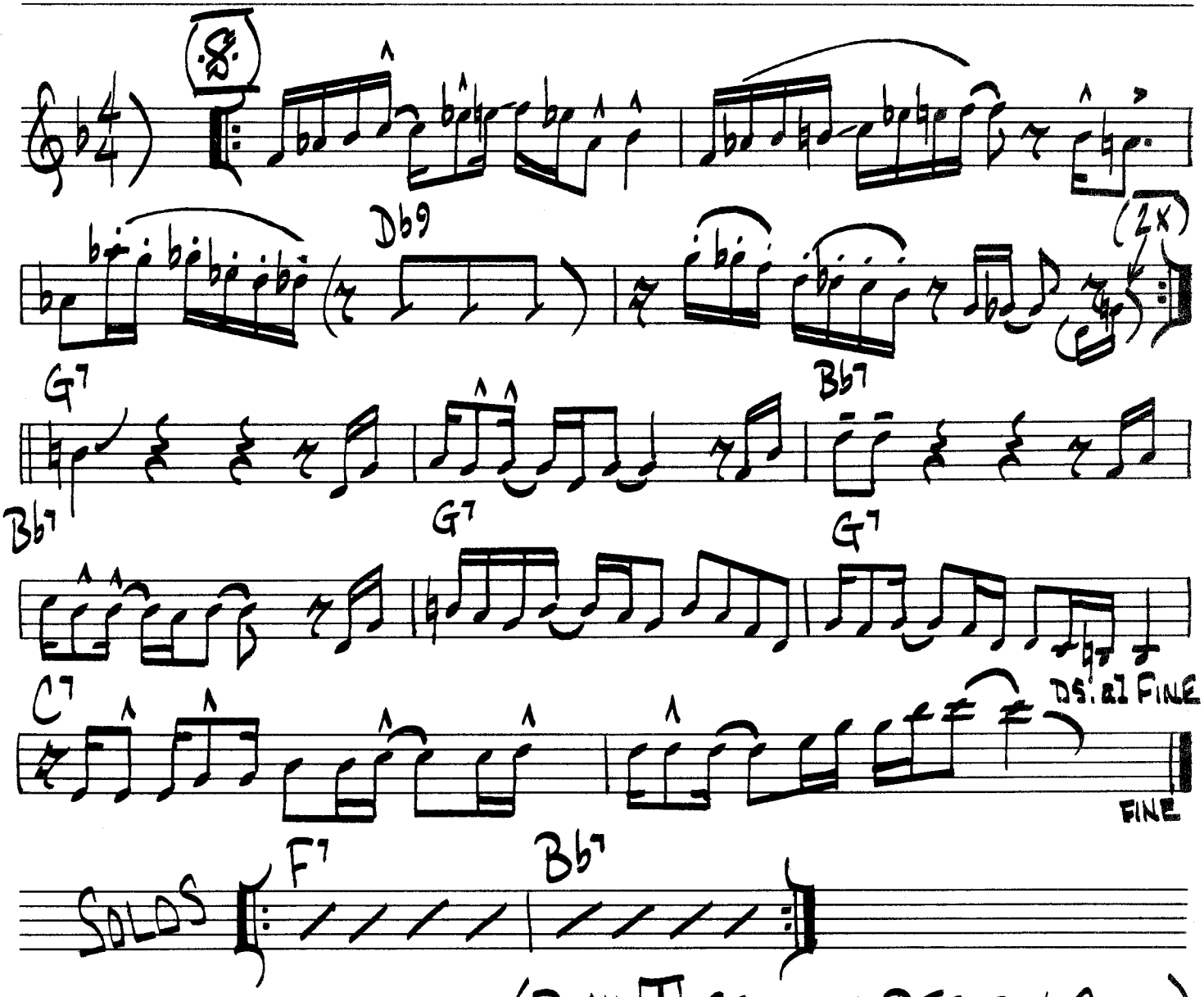

(PLAY A SECTION BETWEEN SOLOS)

PERDIDO

J. TIZOL

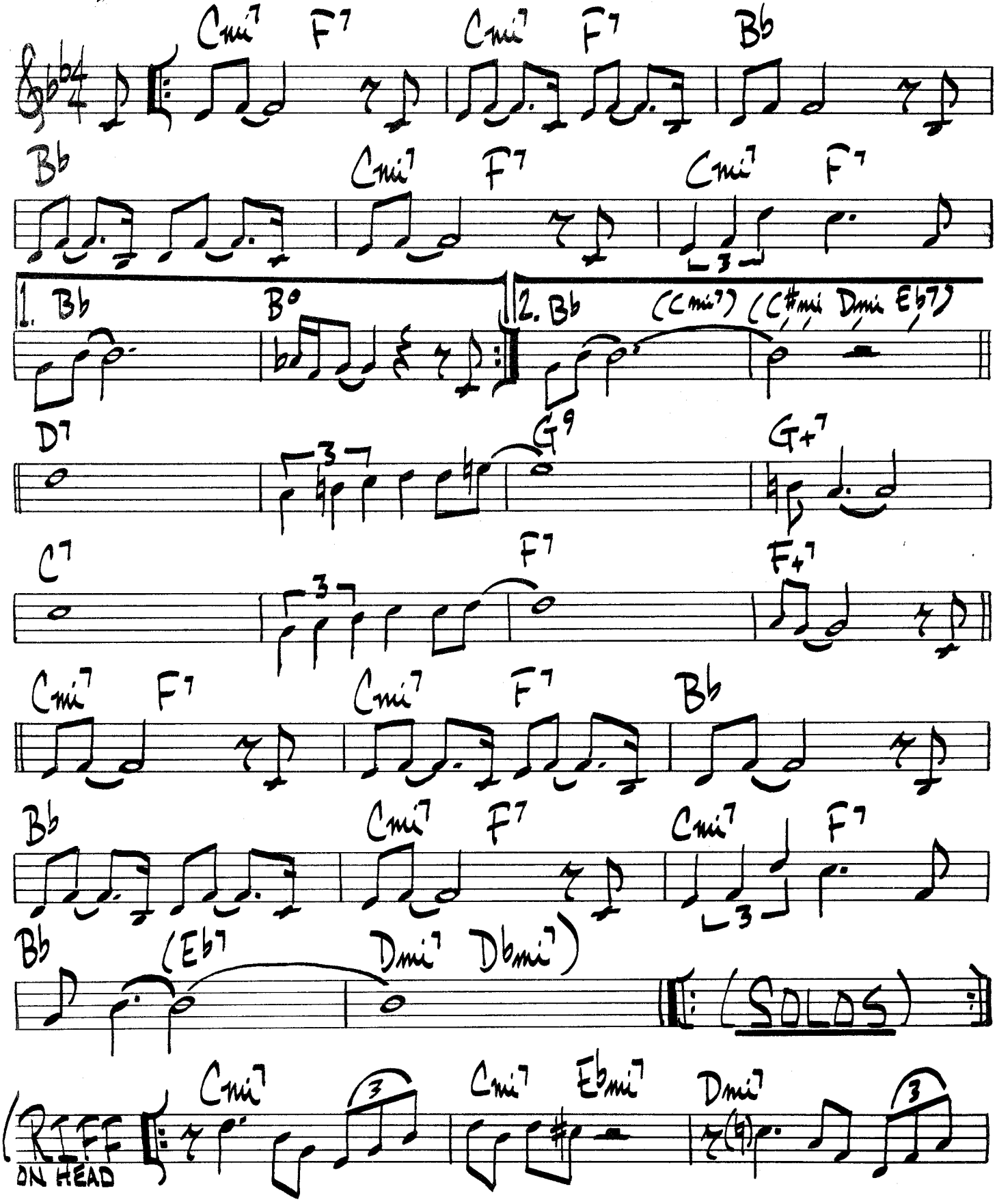

- PERDIDO PG. 2 -

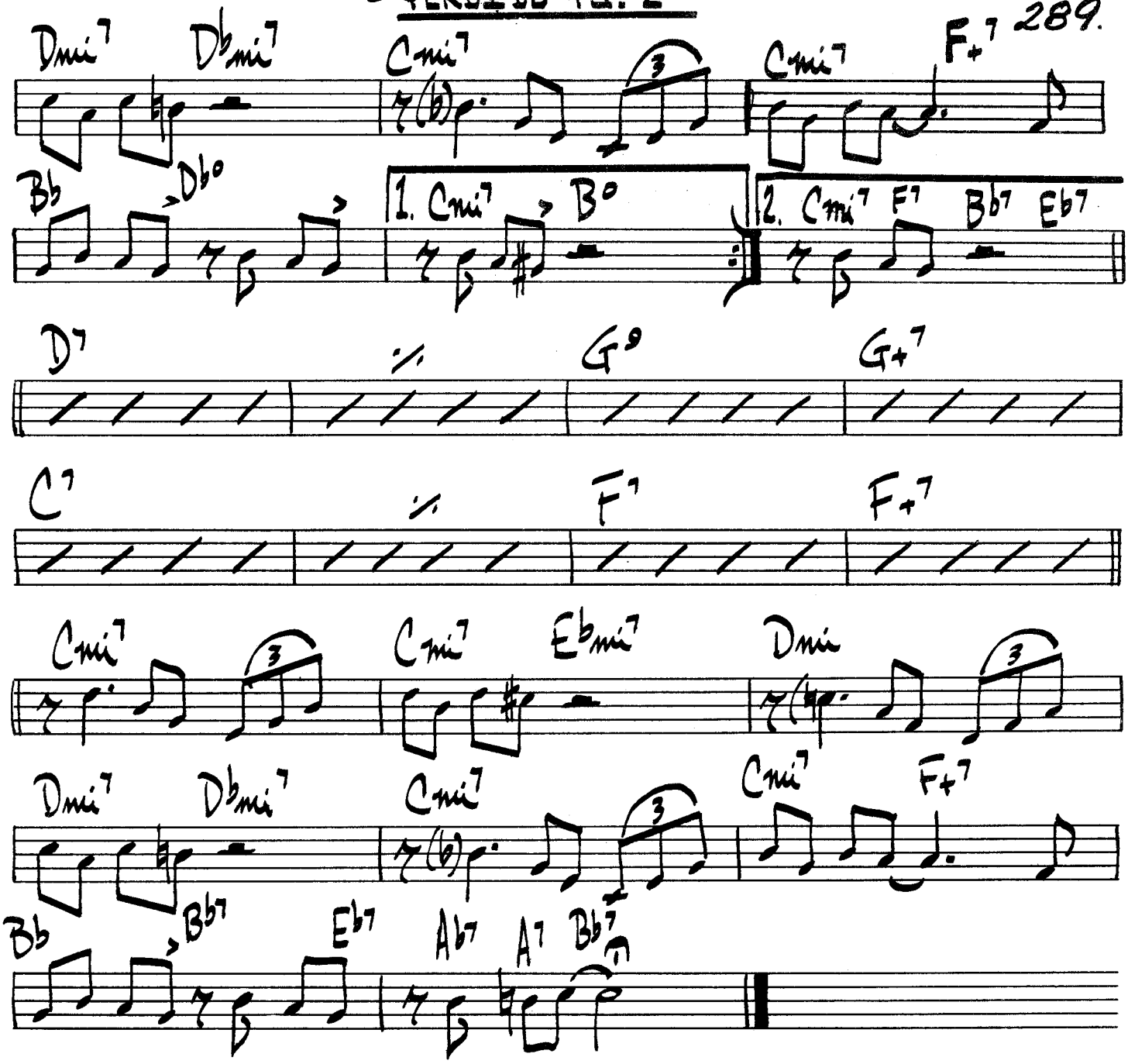
Dmi7
Db mi7
Cmi7
Cmi7
F+7
Bb
Db°
1. Cmi7
B°
2. Cmi7
F7
Bb7
Eb7
D7
G9
G+7
C7
F7
F+7
Cmi7
Cmi7
Eb mi7
Dmi
Dmi7
Db mi7
Cmi7
Cmi7
F+7
Bb
Bb7
Eb7
Ab7
A7
Bb7

PERDIDO LINE

JIMMY HAMILTON
CLARK TERRY

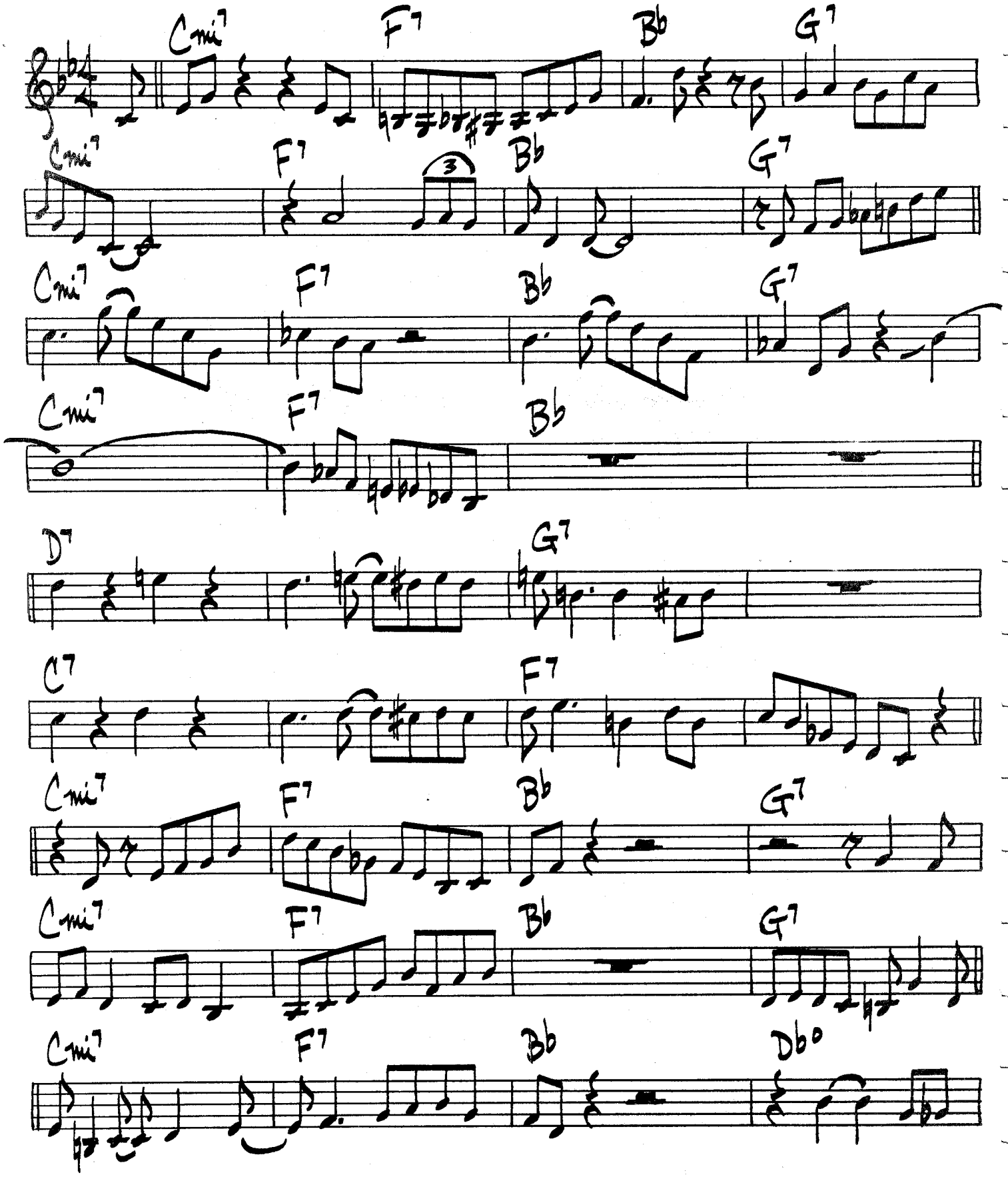

PERDIDO LINE

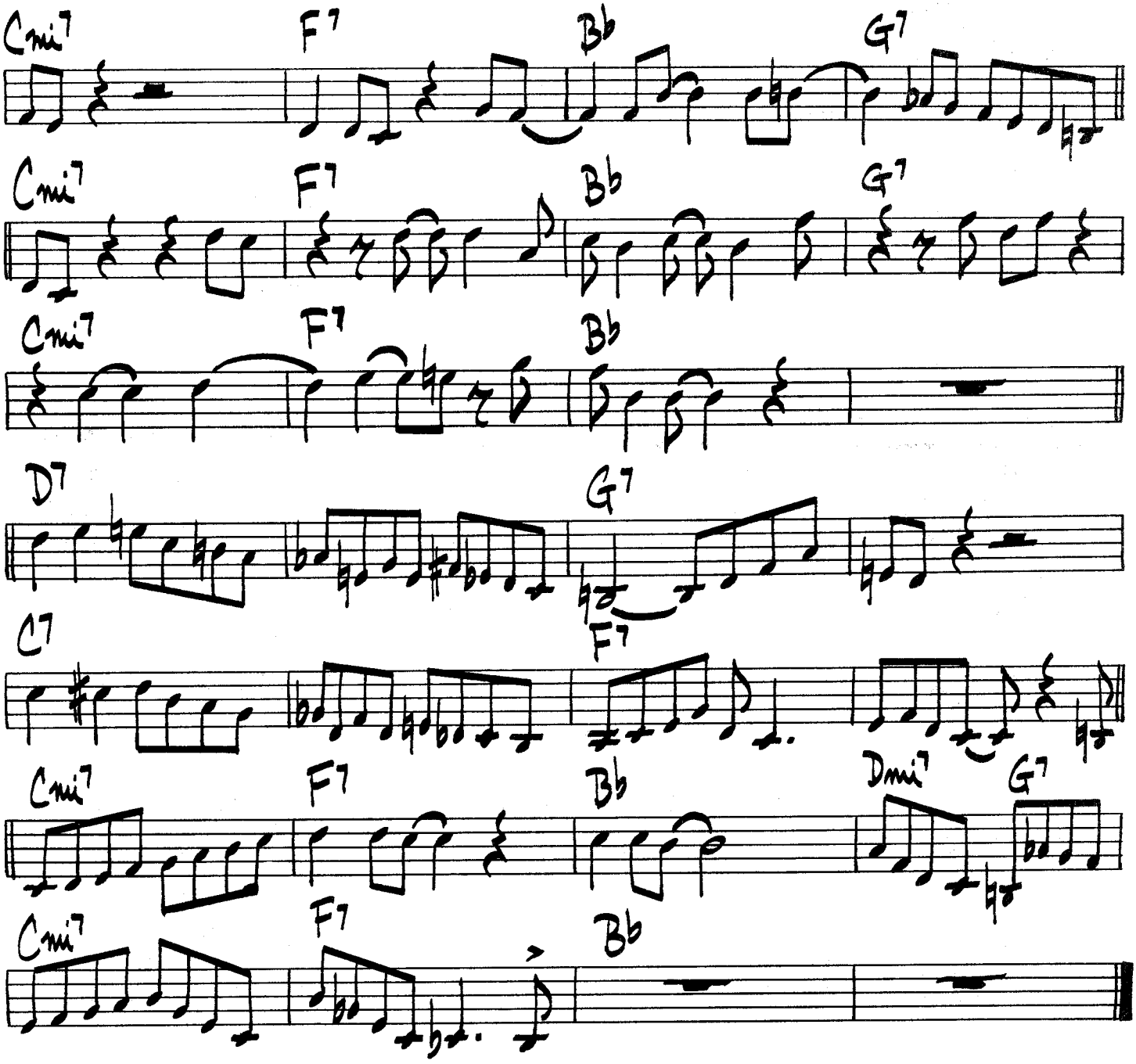

MED. SWING

PEOPLE WILL SAY WE'RE IN LOVE

ROGERS / HAMMERSTEIN

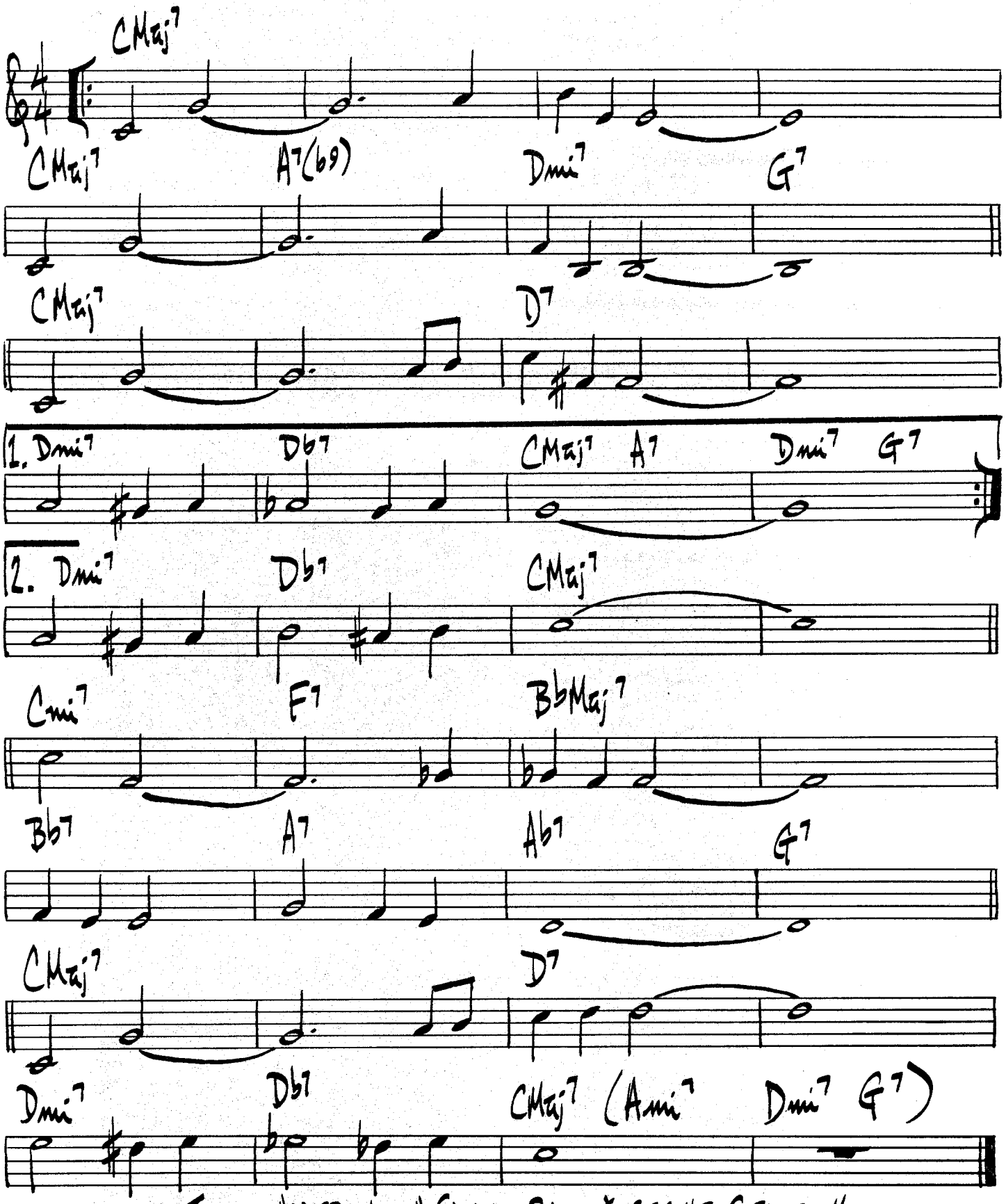

JULIAN ADDERLY — "CANNONBALL & EIGHT GIANTS"

PETITE FLEURE

SIDNEY BECHET

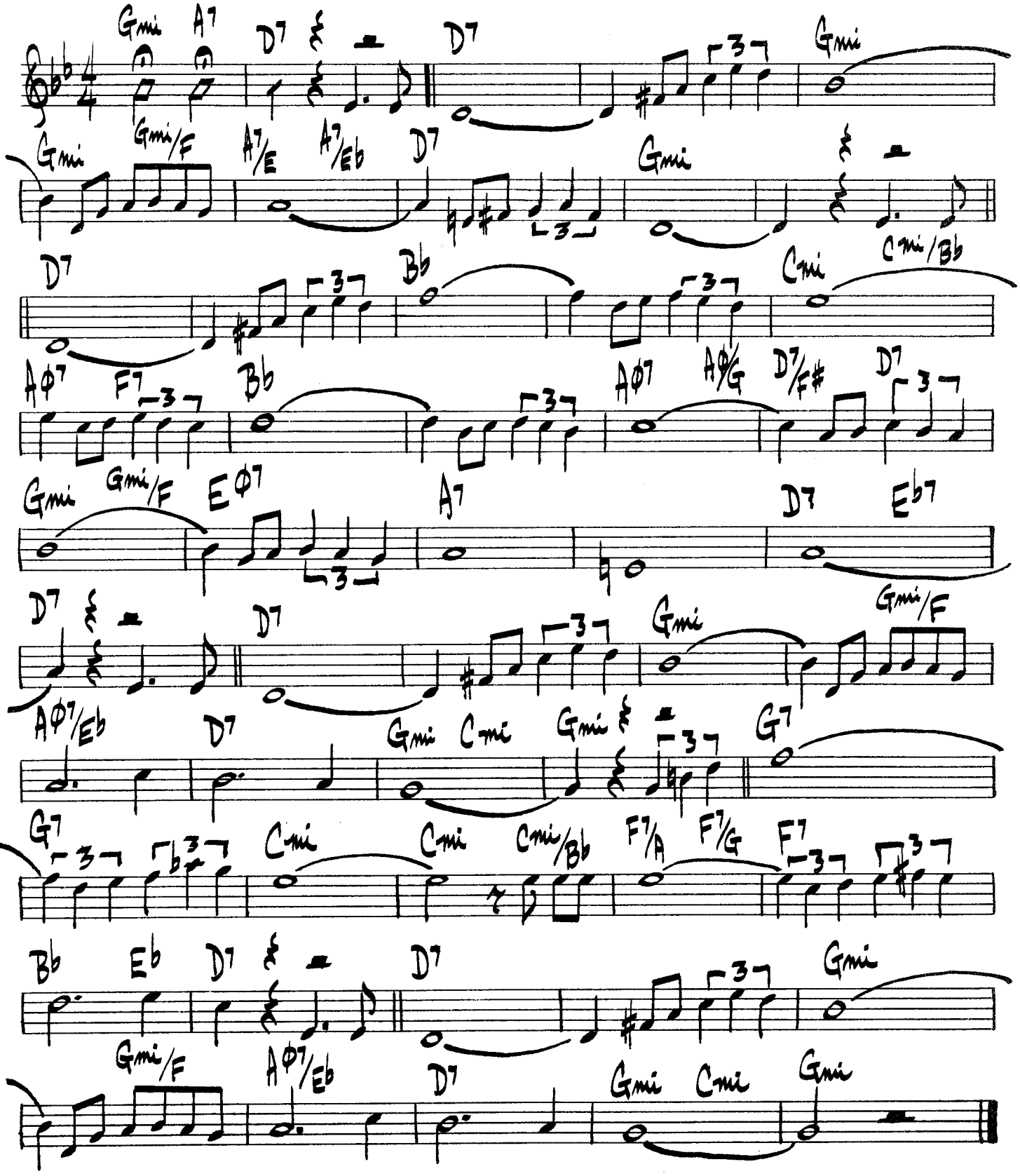

PETITS MACHINS

MILES DAVIS

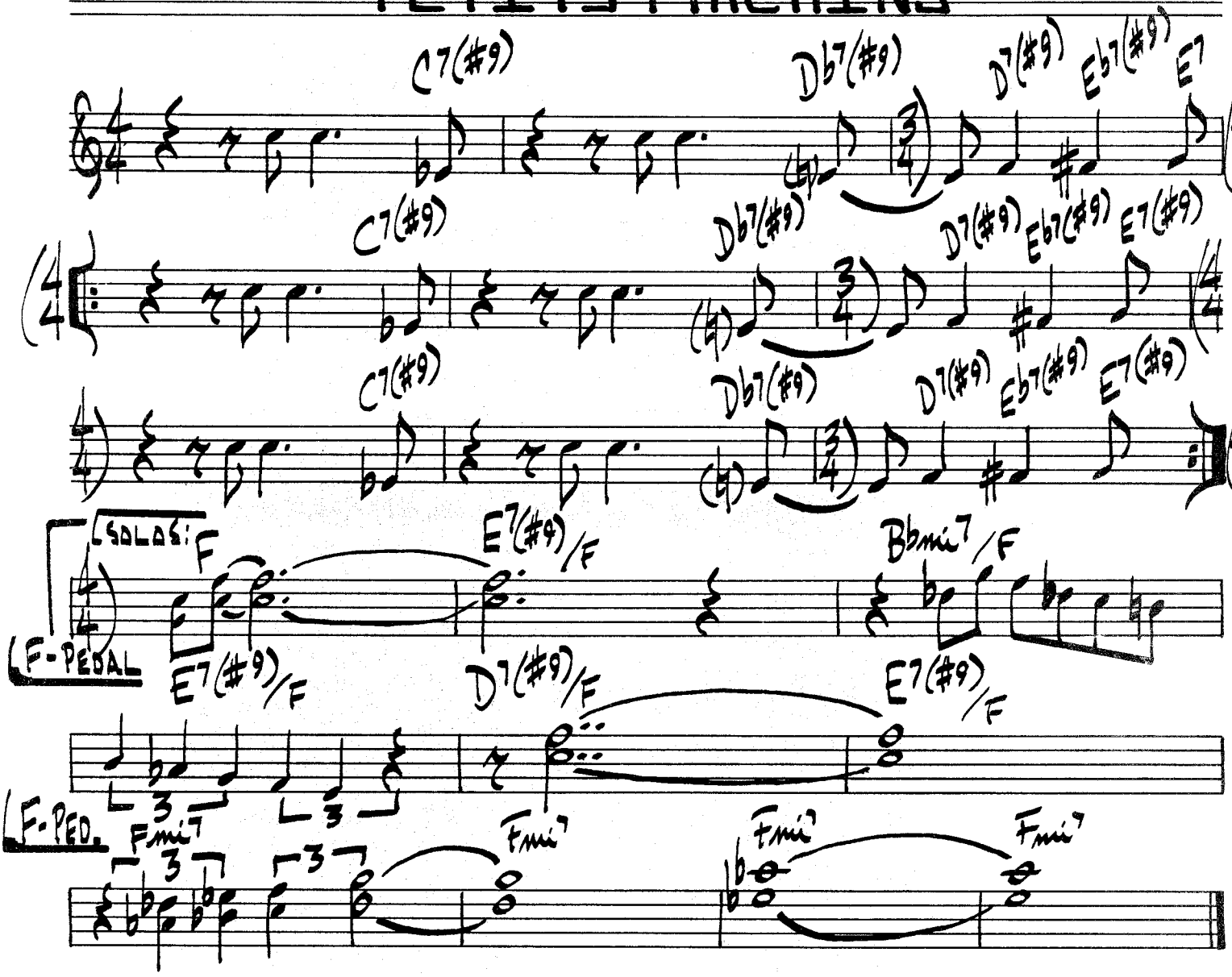

(SOLO ON LAST 10 BARS (PEDAL F SECTION))

(MED. UP) PICK YOURSELF UP

JEROME KERN

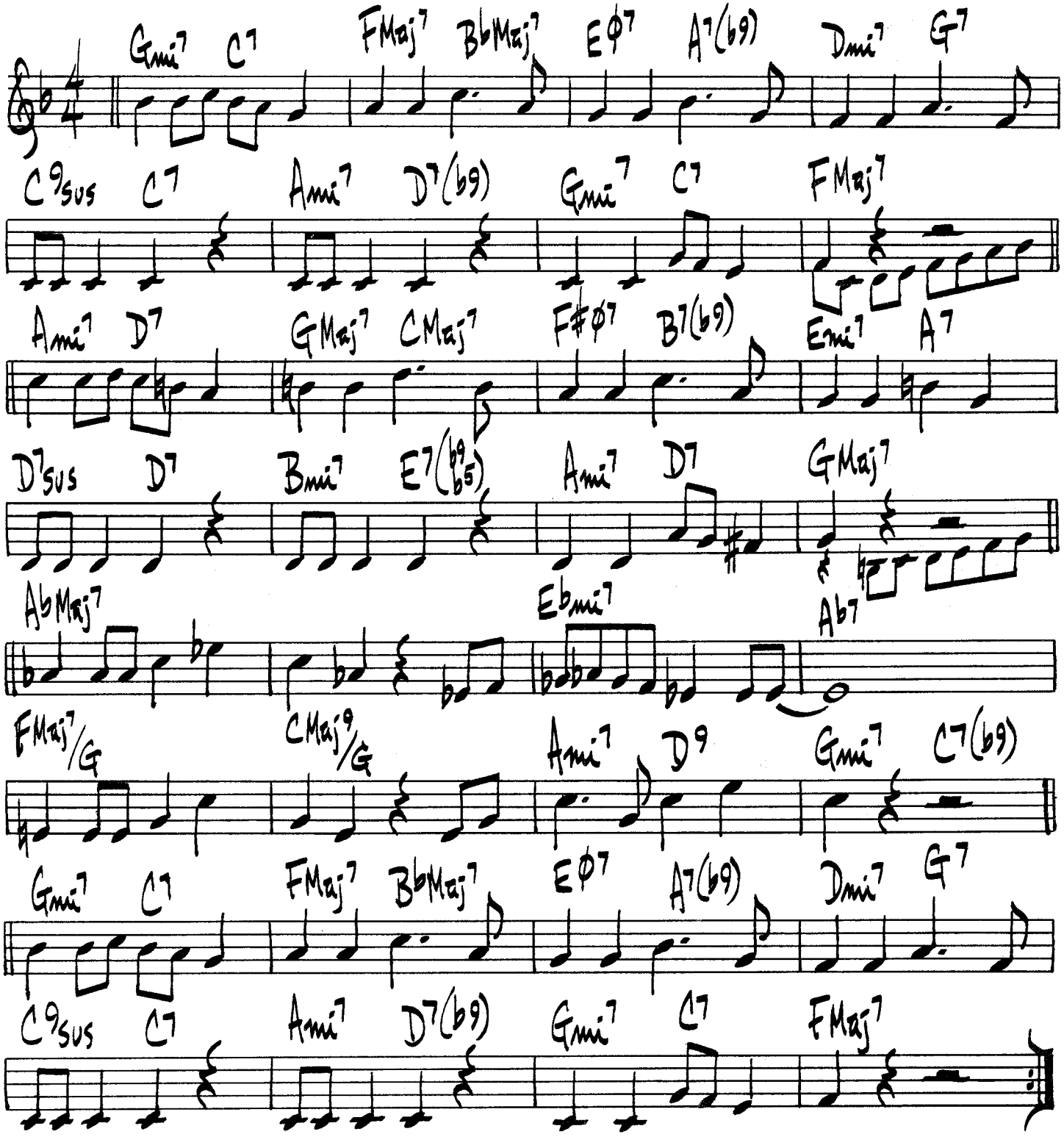

GEORGE BARNES – "BLUES GOING UP"

OSCAR PETERSON – "JAZZ AT THE PHILHARMONIC"

PHASE DANCE

PAT METHENY

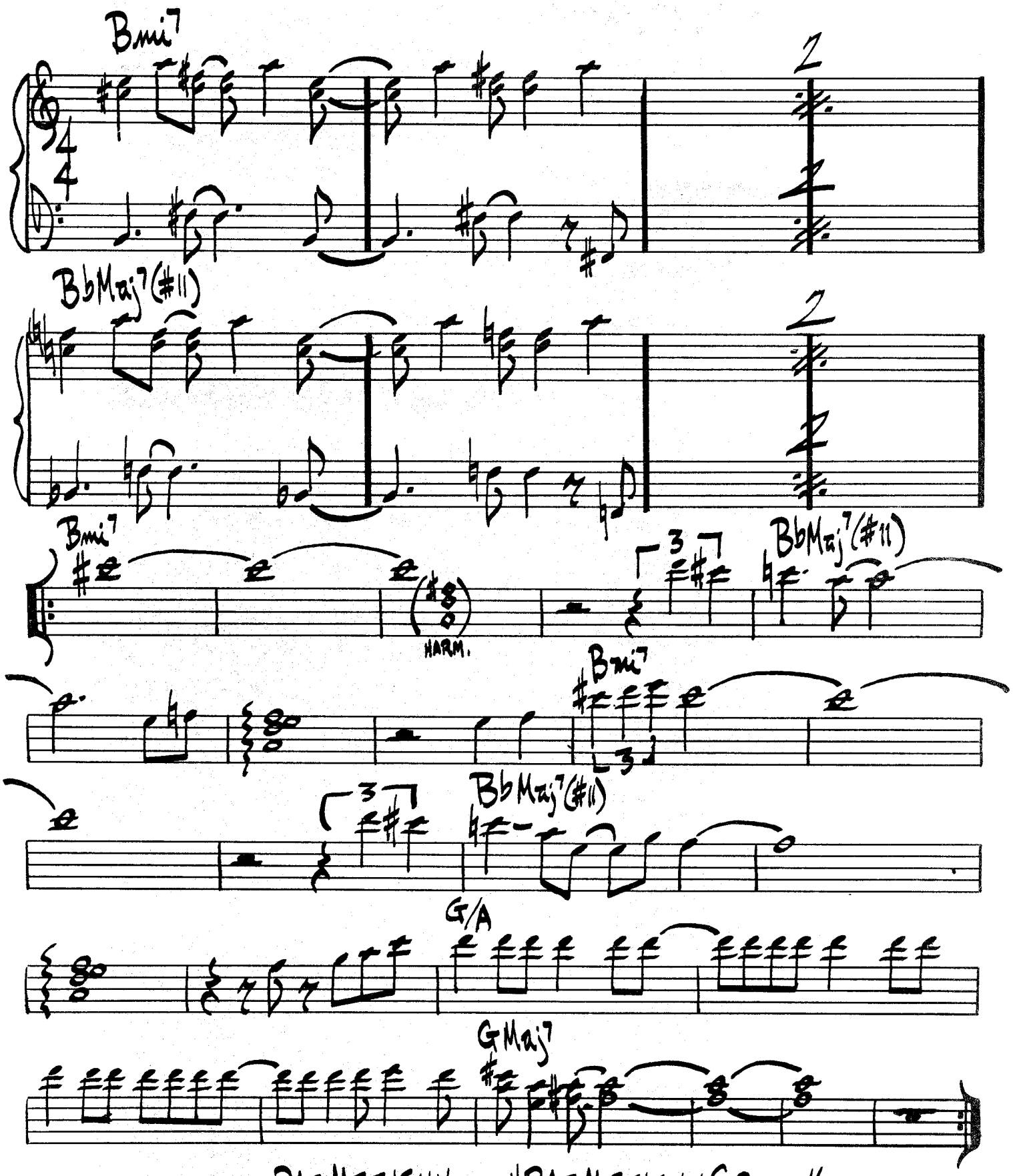

PAT METHENY — "PAT METHENY GROUP"

POLKA DOTS AND MOONBEAMS

BURKE-VAN HUSEN

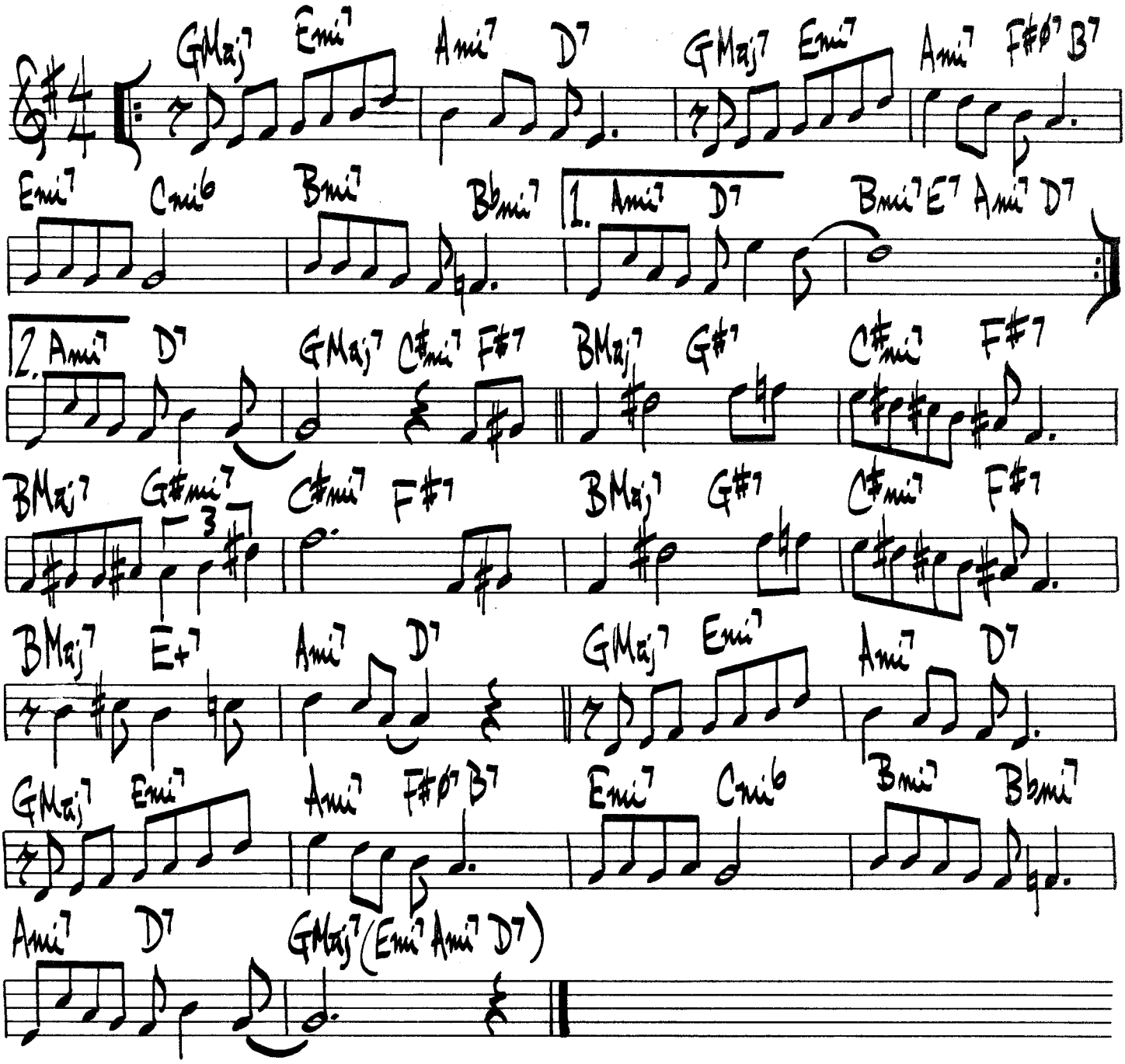

WES MONTGOMERY - "WHILE WE'RE YOUNG"

(BALLAD) PORTRAIT OF JENNIE

BURDGE-ROBINSON

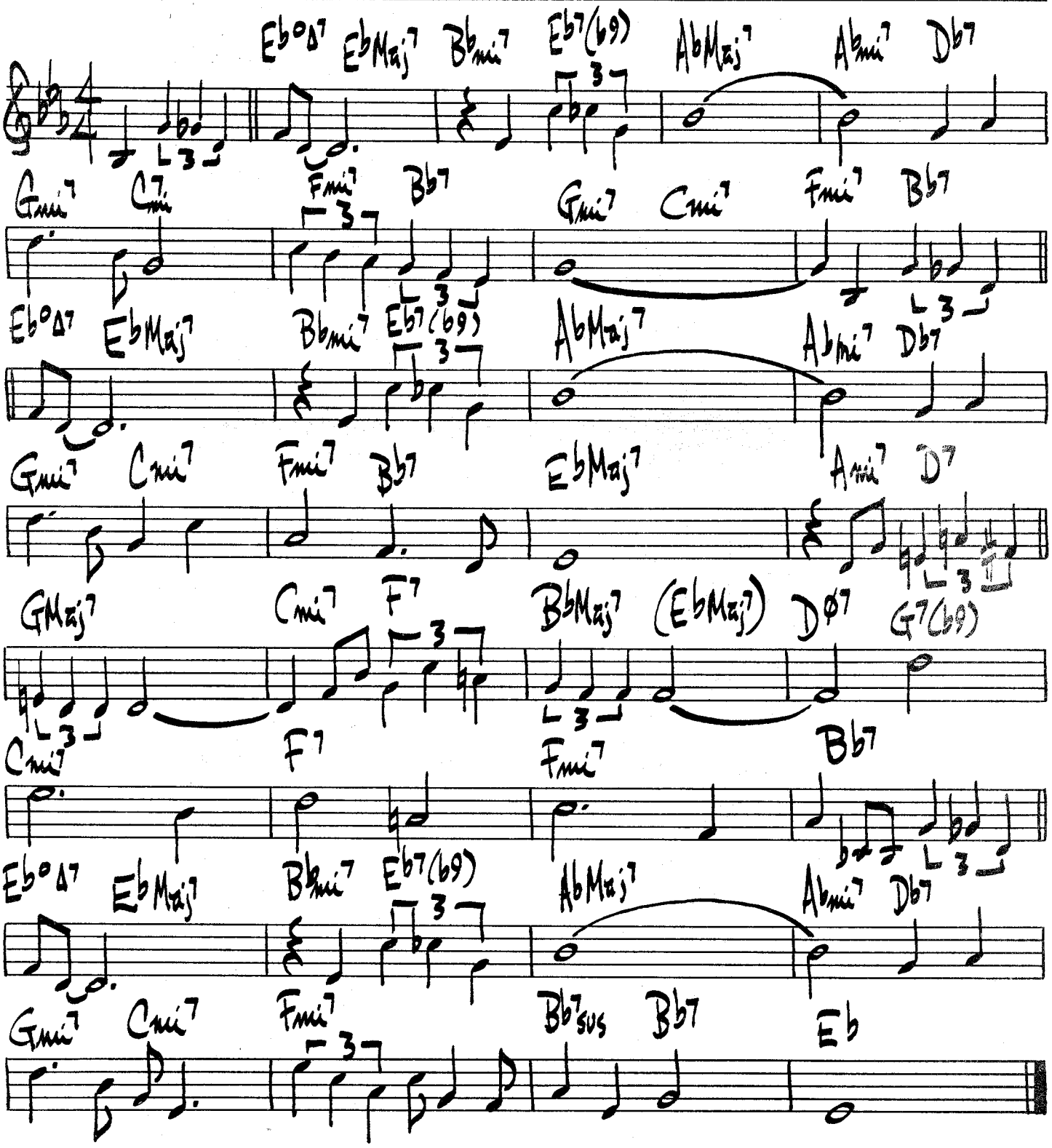

ROB MCCONNELL'S BOSS BRASS - "THE JAZZ ALBUM"

PROGRESSION

LEE KONITZ

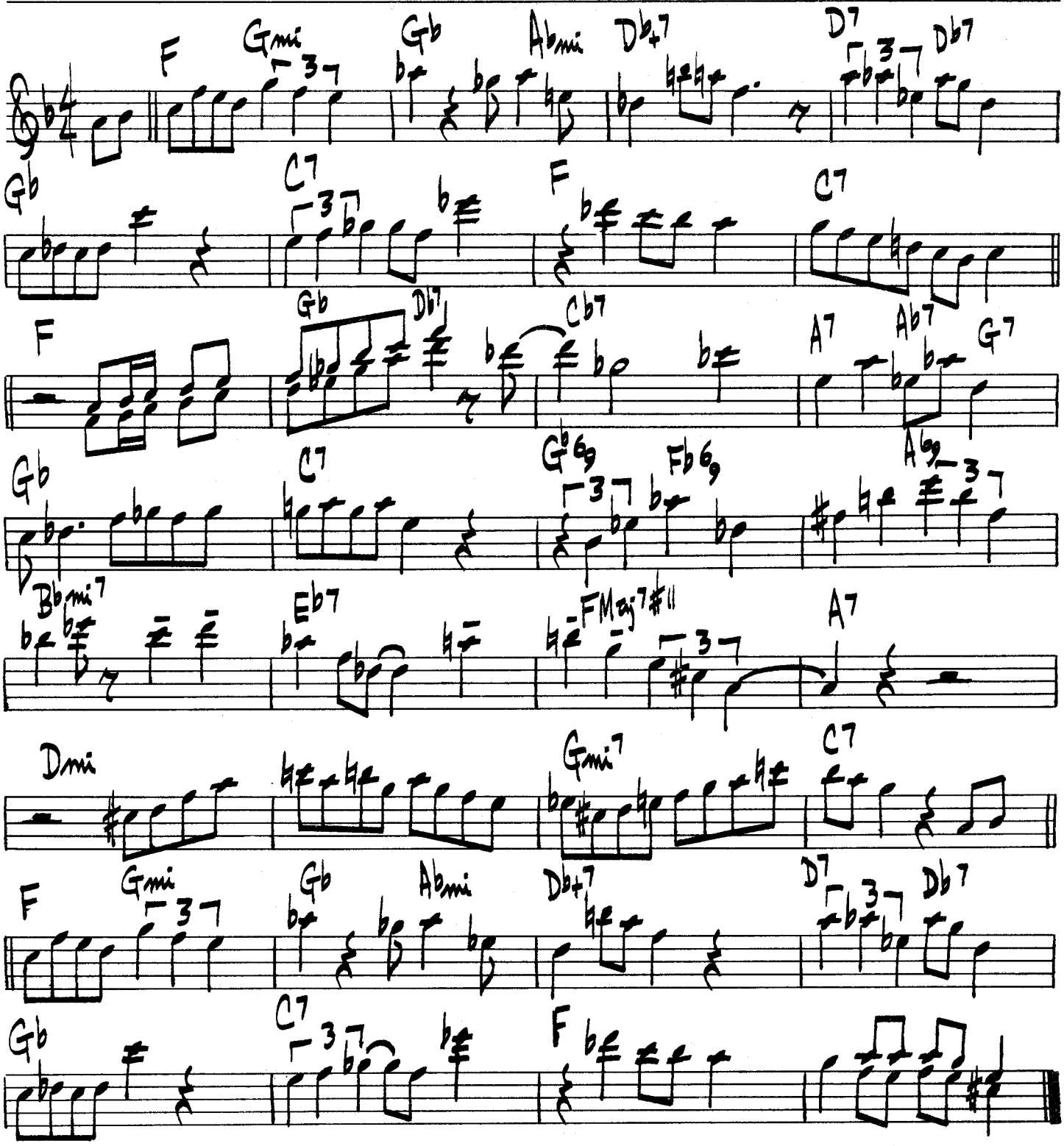

THE PREACHER.

[2-BEAT MED-UP]

HORACE SILVER.

C7 F F7 Bb7 BDIM F G7 C7 F F7 Bb7 A7 Bb BDIM F D7 Gm7 C7 1. F 2. F

(BLUES) PURSUANCE

JOHN COLTRANE

Bb Ab7 (Ebmi") Bb C#mi7 BMaj7 Bb 1. 2.

QUICKSILVER

HORACE SILVER

Ab Gmi7 C7

Fmi Bb7 A7

Ab Cmi7 Bmi7 Bbmi7 Eb7

1. Ab (Bbmi7) Gmi7 C7

2. Ab Bbmi7 Ab° Ab Gmi7 C7

Fmi C7(b9) Fmi Gmi7 C7 Db7 C7

Fmi C7(b9) Fmi Bb7 Bbmi7 Eb7 Ab

Ab Gmi7 C7

Fmi F7

Bbmi7 Eb7

Ab Bbmi7 Ab° Ab (C7)

ART BLAKEY — BLUENOTE #BLP-5037

RECADO BOSSA NOVA

DJALMA FERREIRA

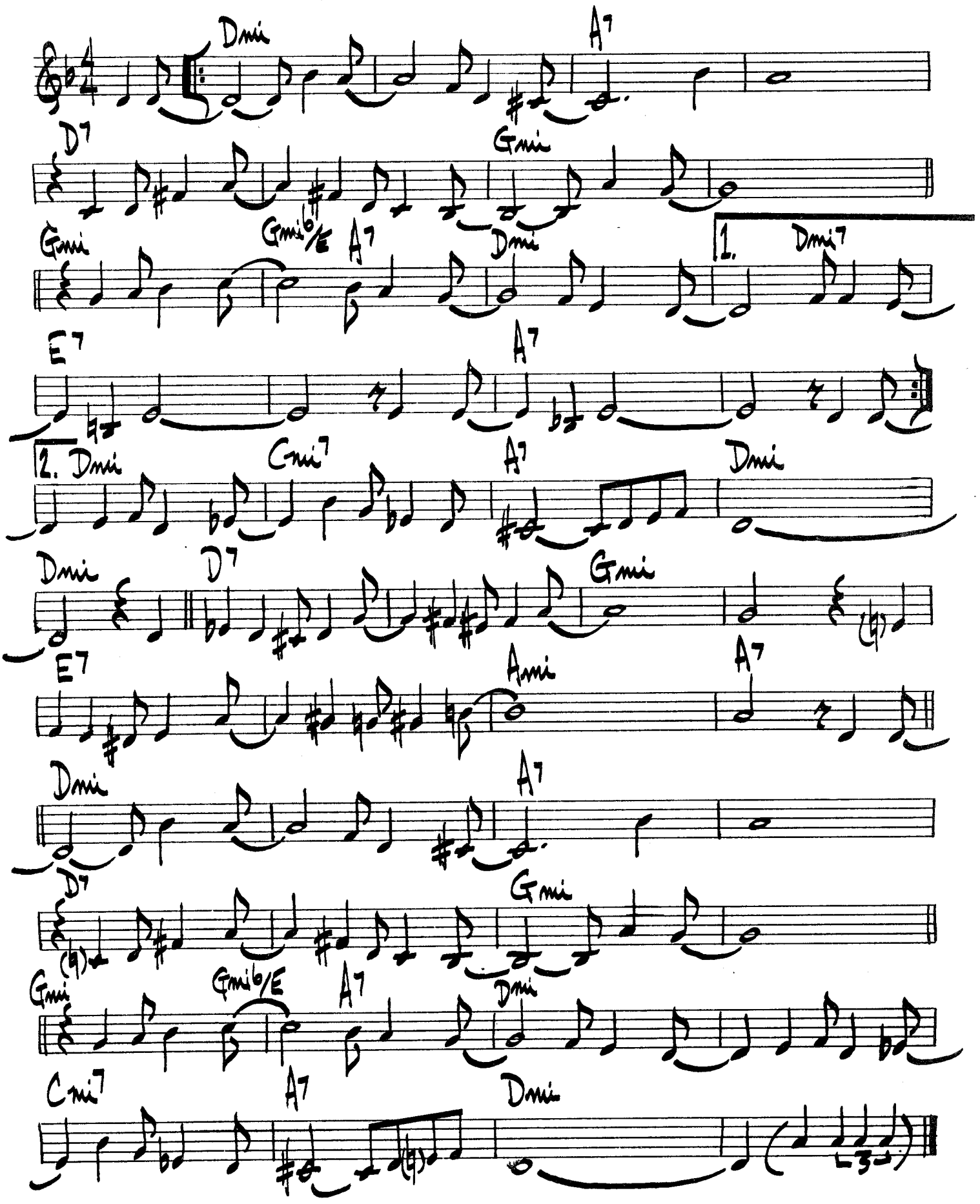

RED CROSS

CHARLIE PARKER

♩=210

Bb Bb Bb Bb Bb B Bb Bb D7 D7 G7 G7 C7 C7 F7 F7 Bb Bb Bb Bb Bb Cb Bb Bb

CHARLIE PARKER - "THE SAVOY SESSIONS"

304.

(BALLAD)

A REMARK YOU MADE

JOE ZAWINUL

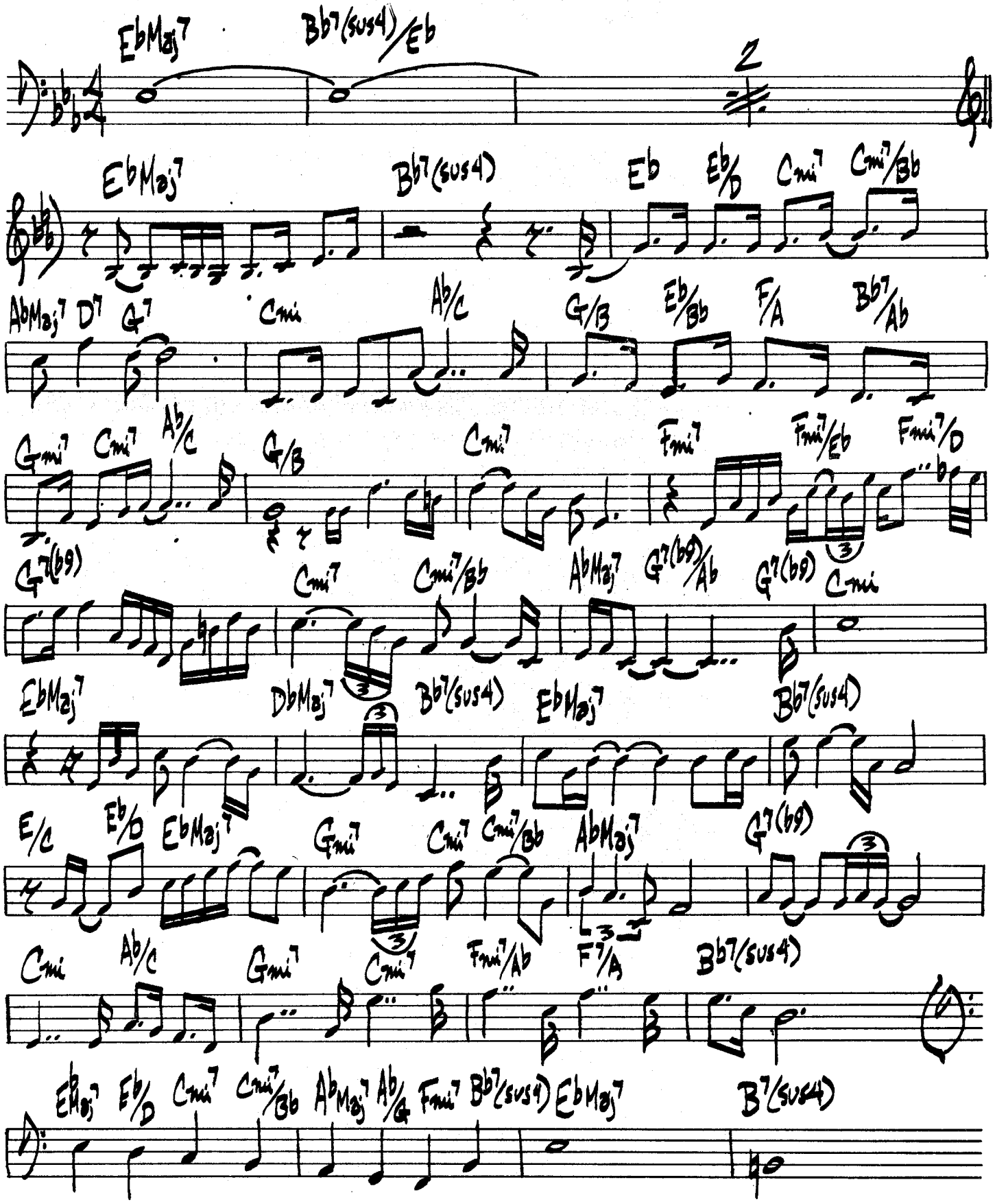

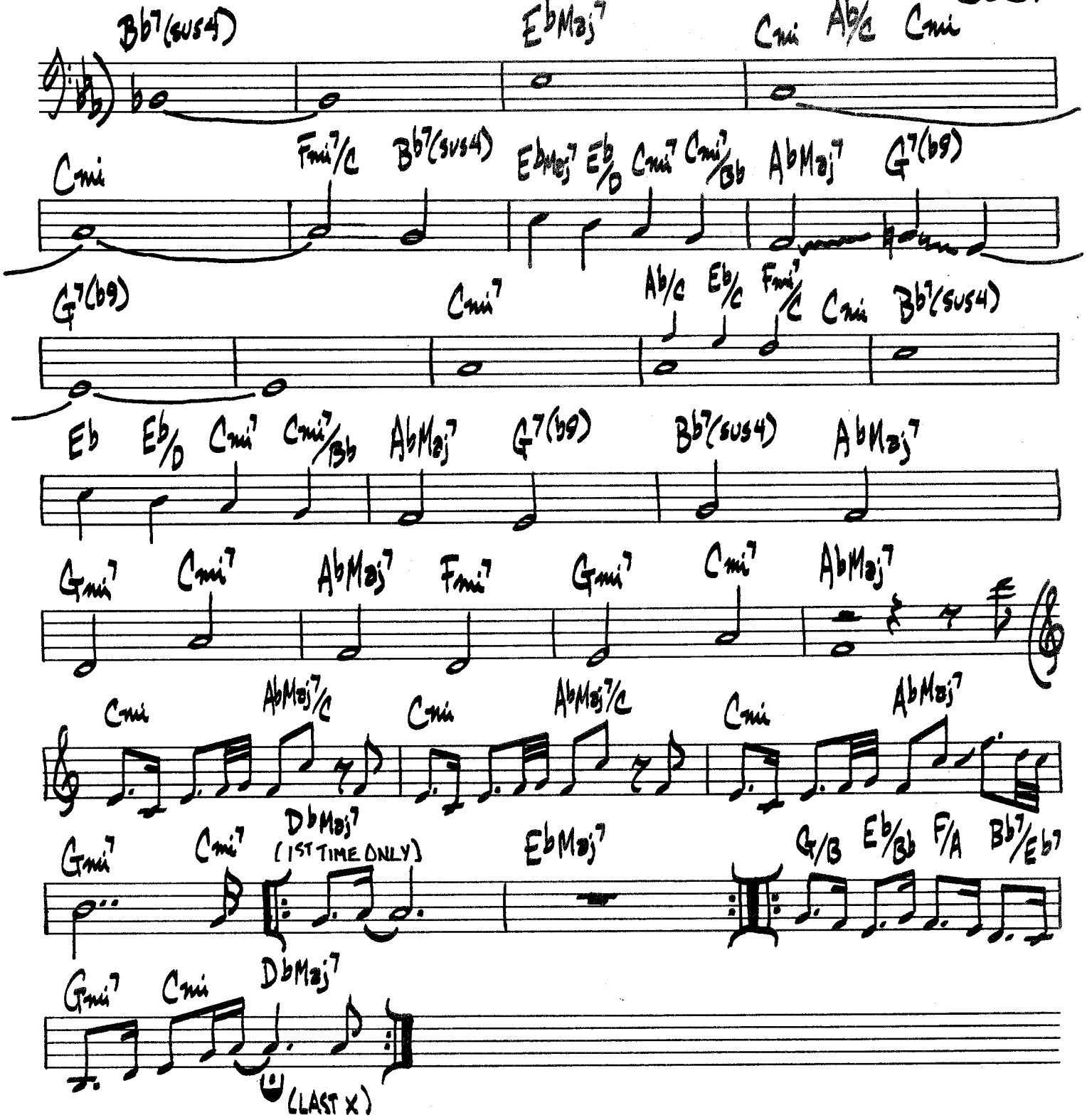

WEATHER REPORT — "HEAVY WEATHER"

ROBBIN'S NEST

SIR CHARLES THOMPSON

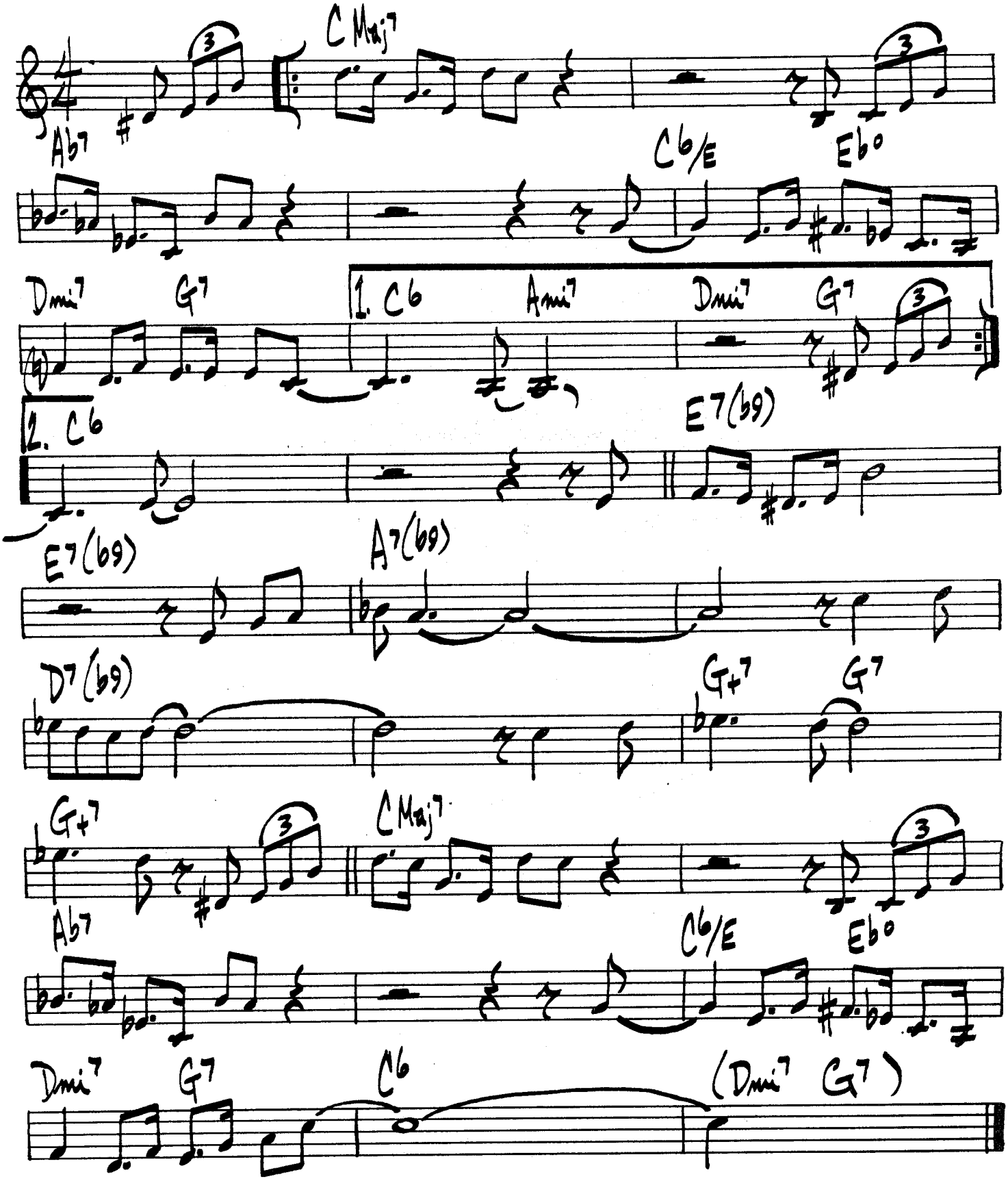

RAMBLIN'

ORNETTE COLEMAN.

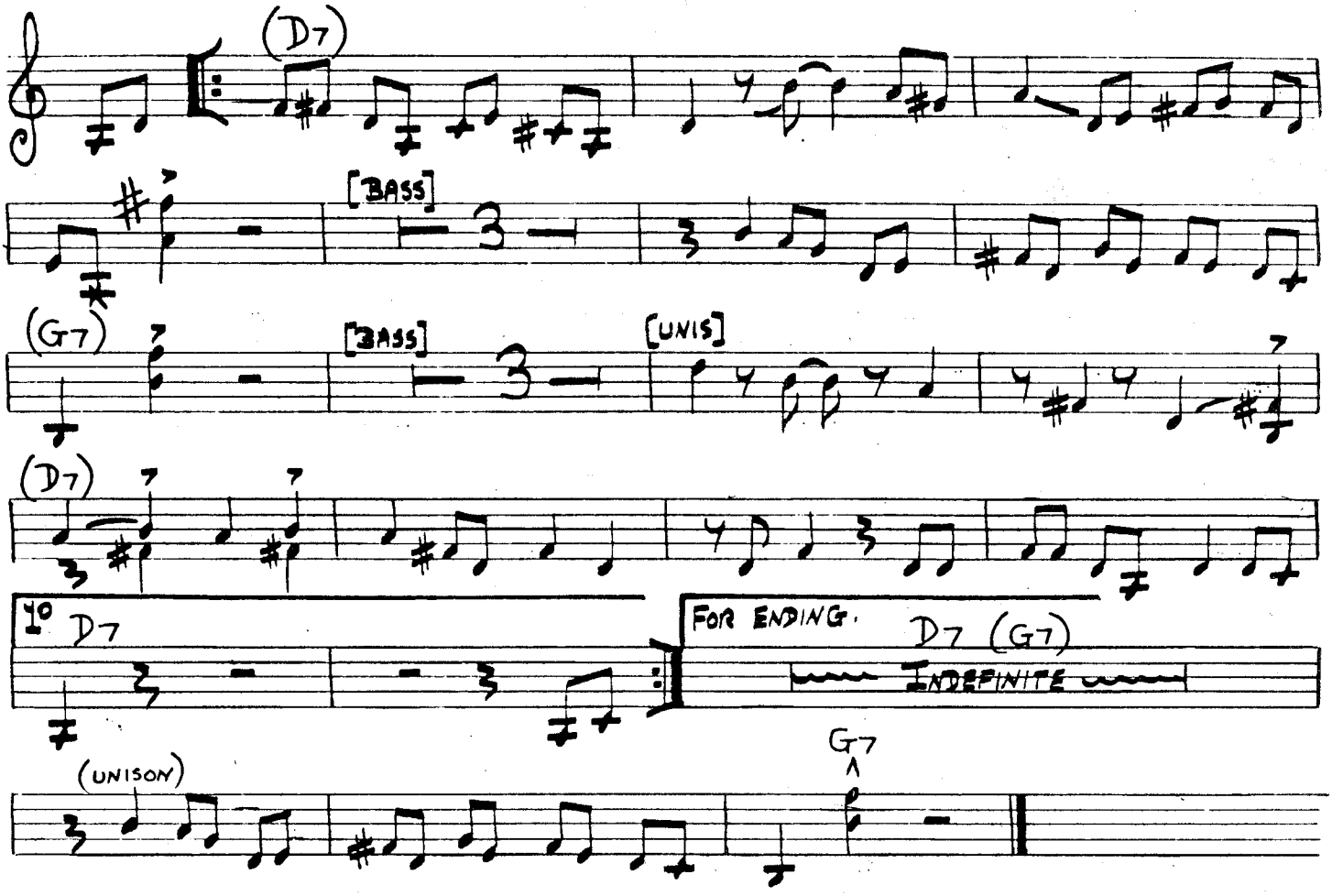

ROUND TRIP

ORNETTE COLEMAN

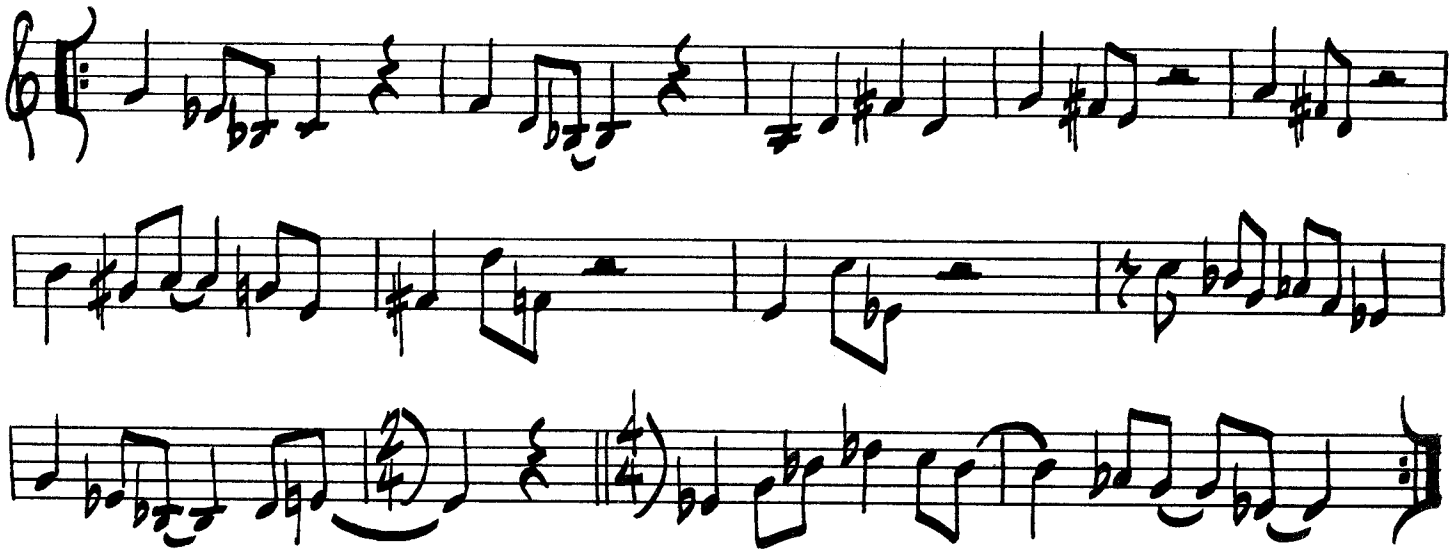

RUBBERNECK

FRANK ROSOLINO

♩= 126

Dmi Bb7 A7

Dmi (A7) Dmi Bb7 A7

A7 1. Dmi 2. A7 Dmi

Gmi7 C7 F

A7 Dmi Bb7 A7

Dmi Bb7 A7 Dmi (A7)

Dmi Bb7 A7 Dmi

STAN GETZ – ROYAL ROOST # RLP-240

RHYTHM-A-NING

TH. MONK

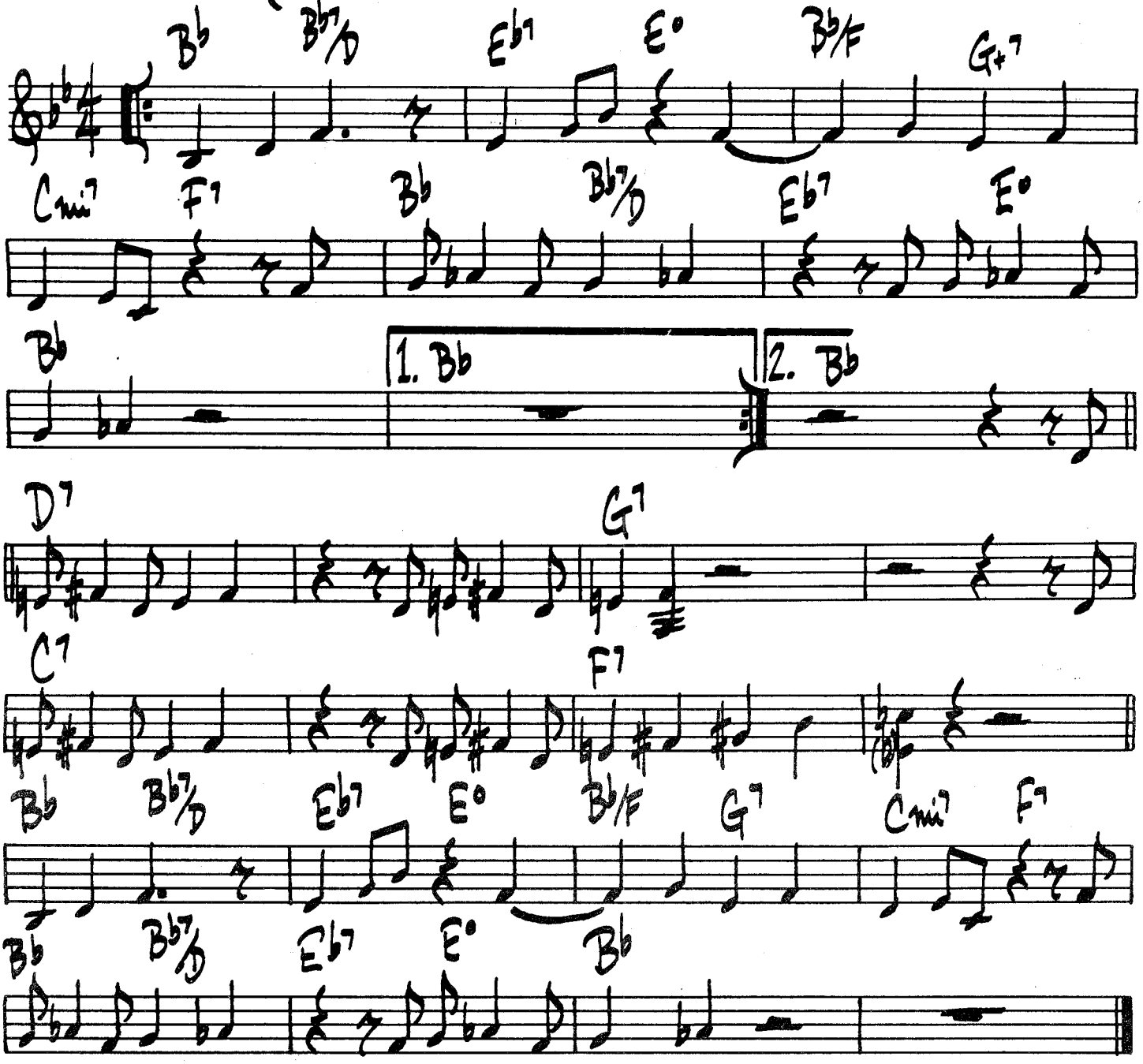

(SOLO OVER RHYTHM CHANGES)

310.

(UP TEMPO)

SALT PEANUTS

GILLESPIE / CLARK

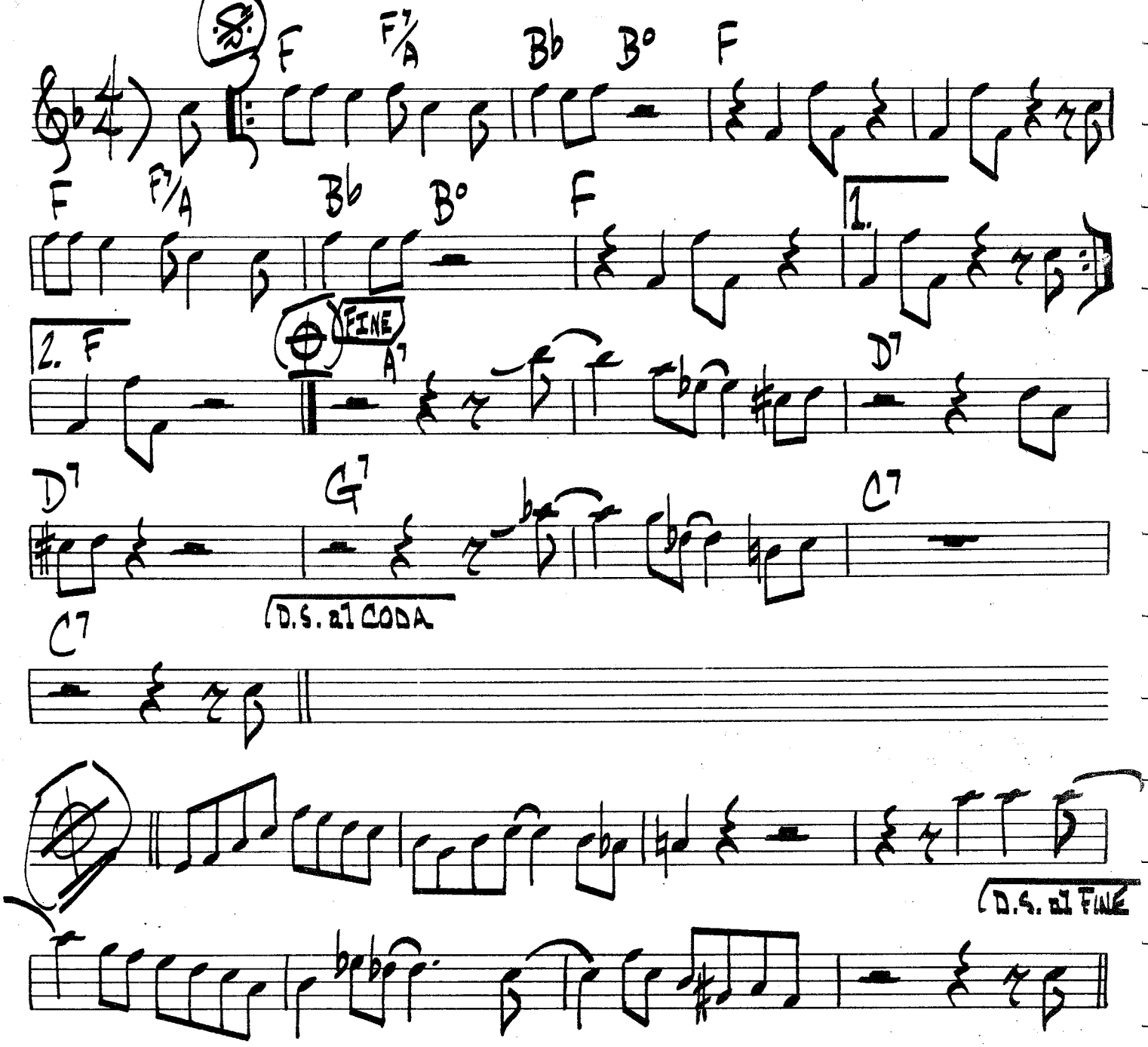

SAMBA DU BOIS

(MED UP LATIN OR SWING)

PHIL WOODS

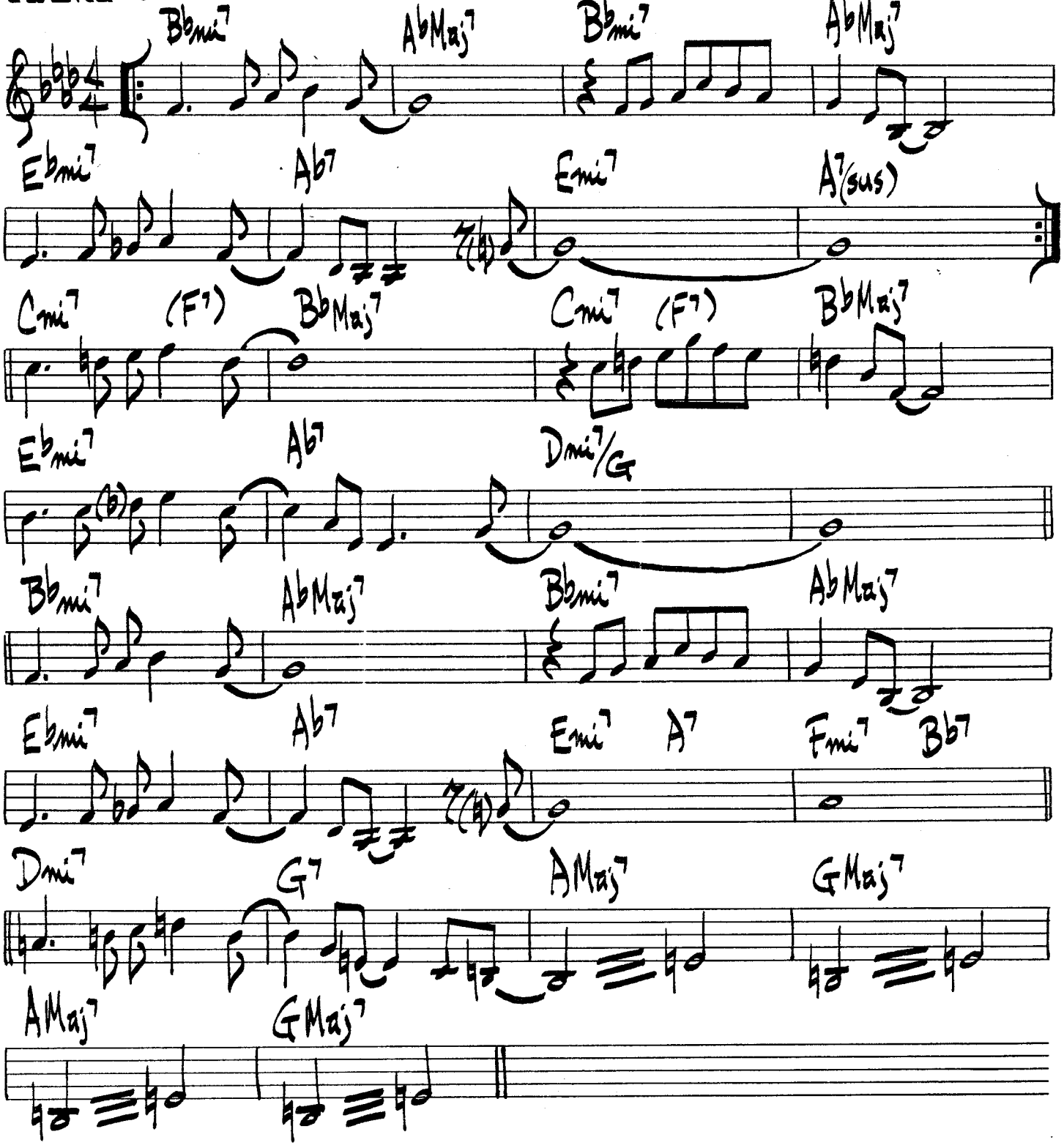

PHIL WOODS - "MUSIQUE DU BOIS"

312.

(MED. BLUES)

SANDU

CLIFFORD BROWN

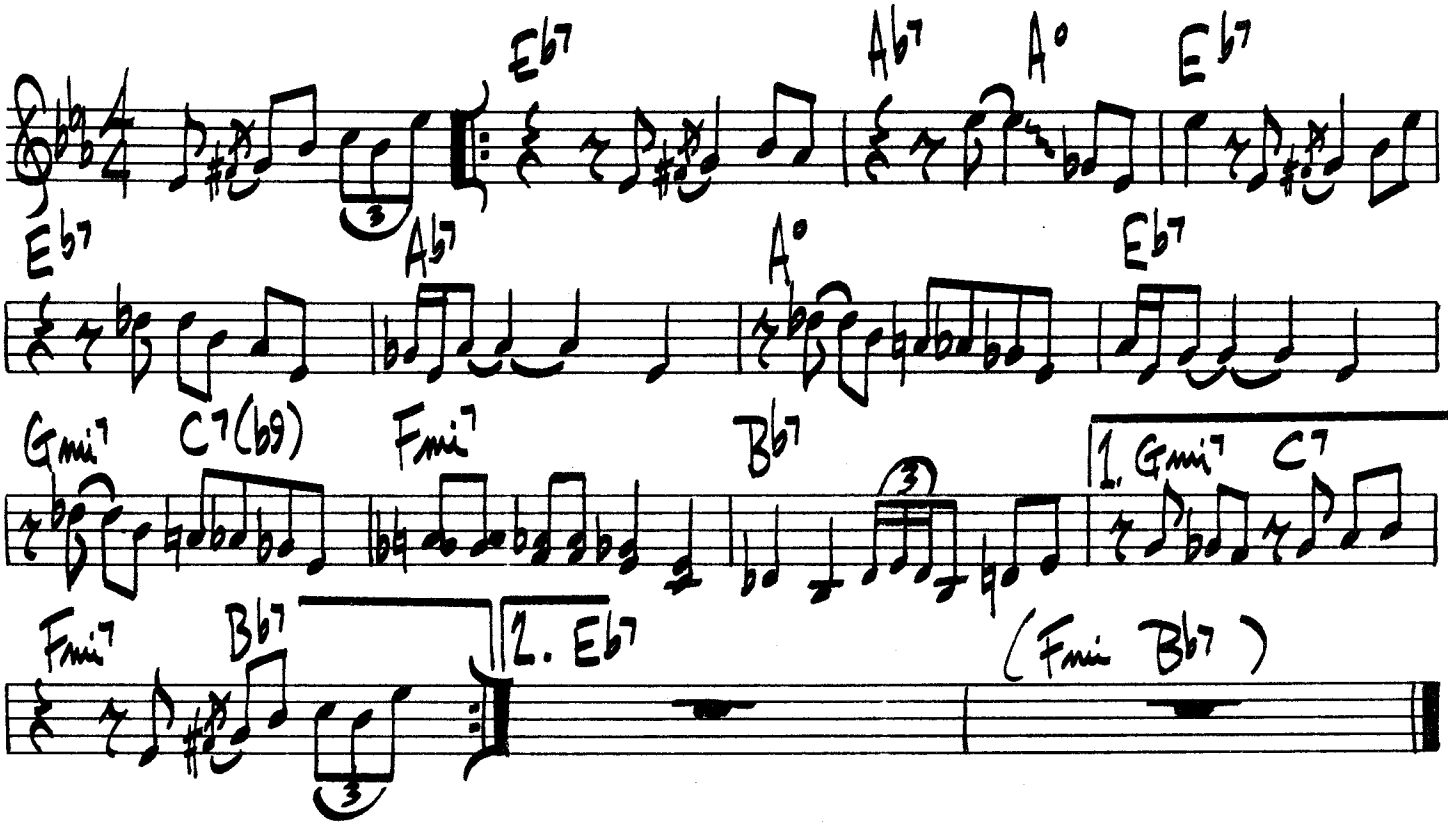

(UP TEMPO)

"728"

JOHNNY COLES

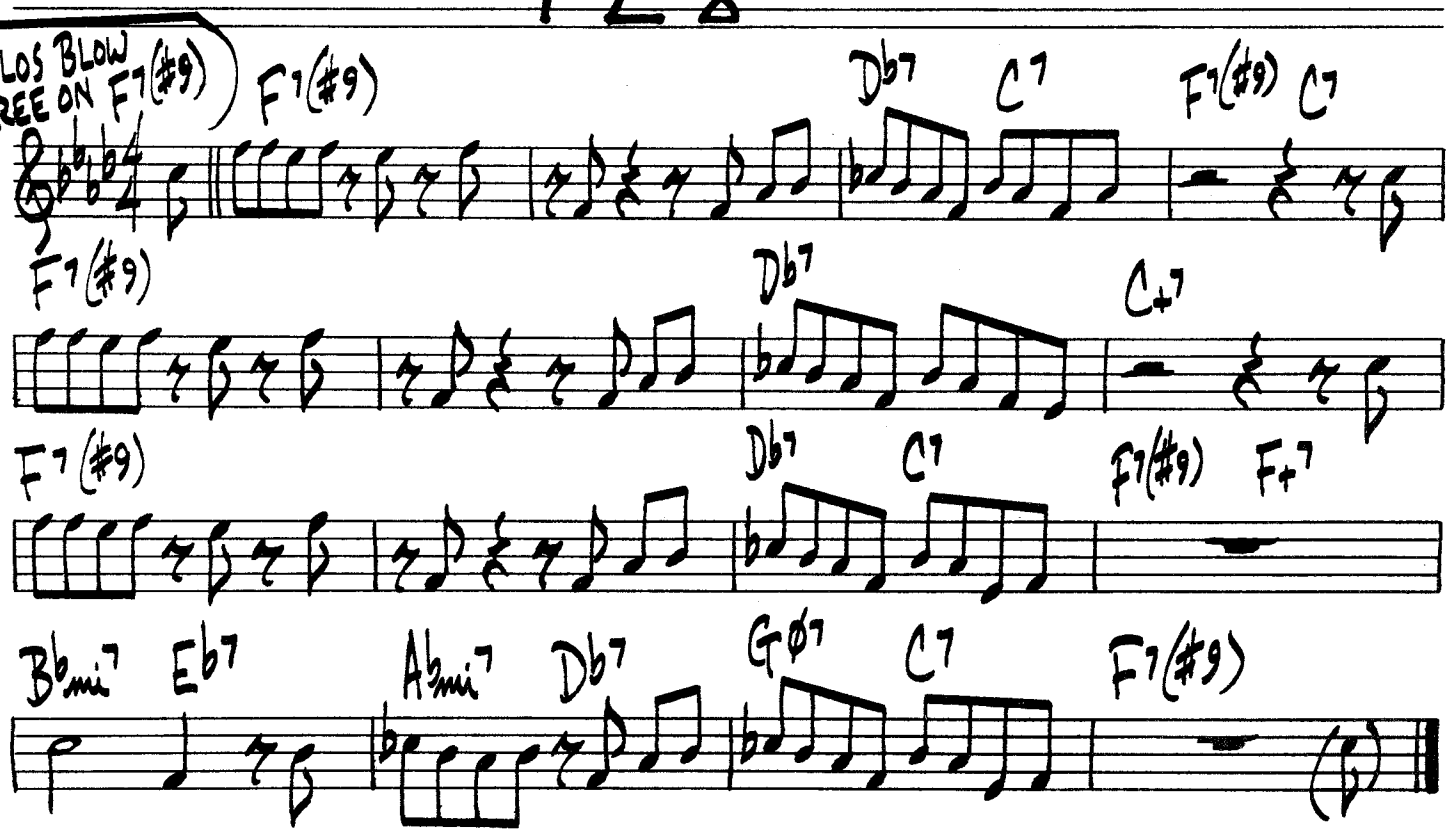

SEPTEMBER IN THE RAIN

313.
H. WARREN

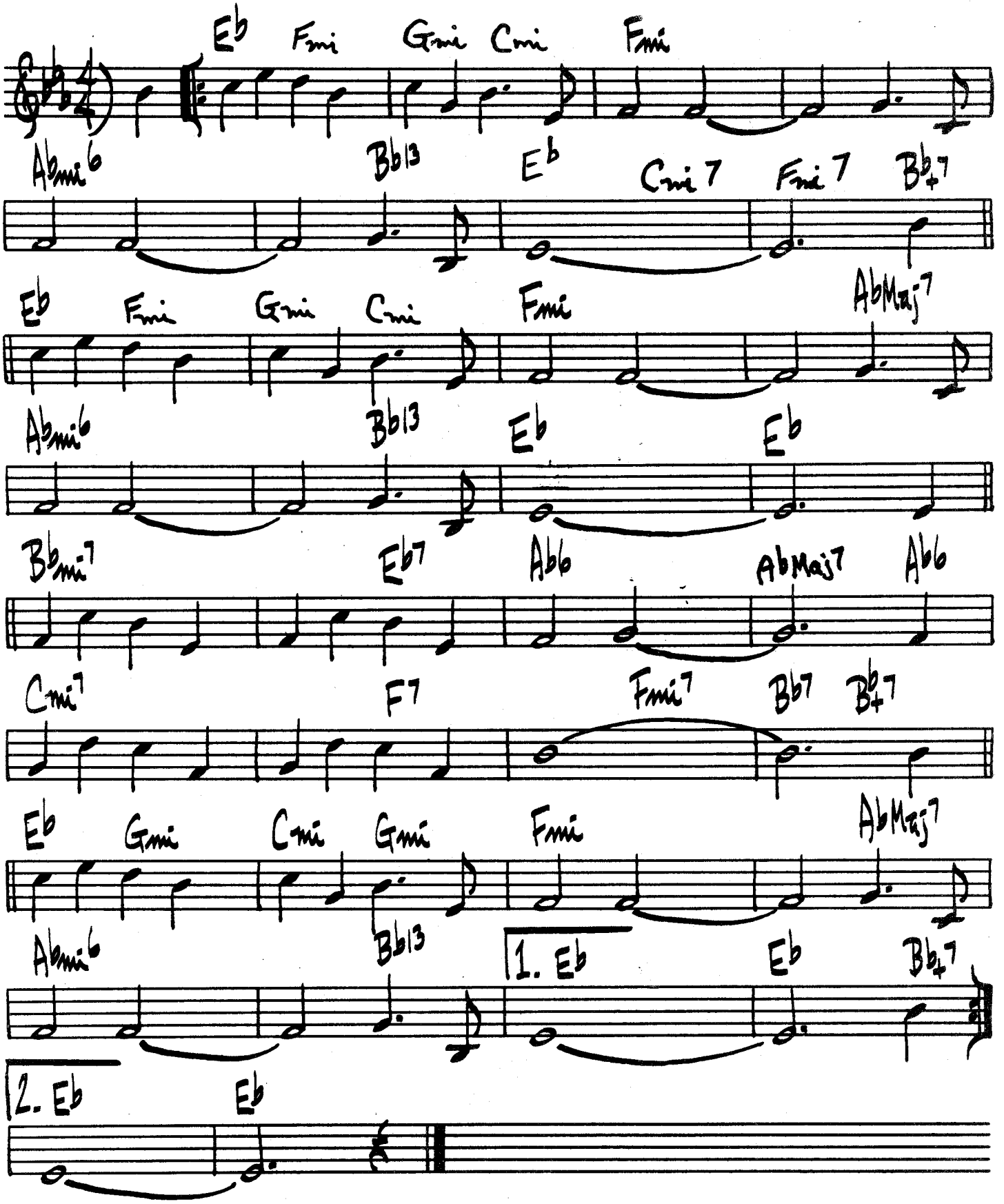

SEPTEMBER SONG

K. WEILL

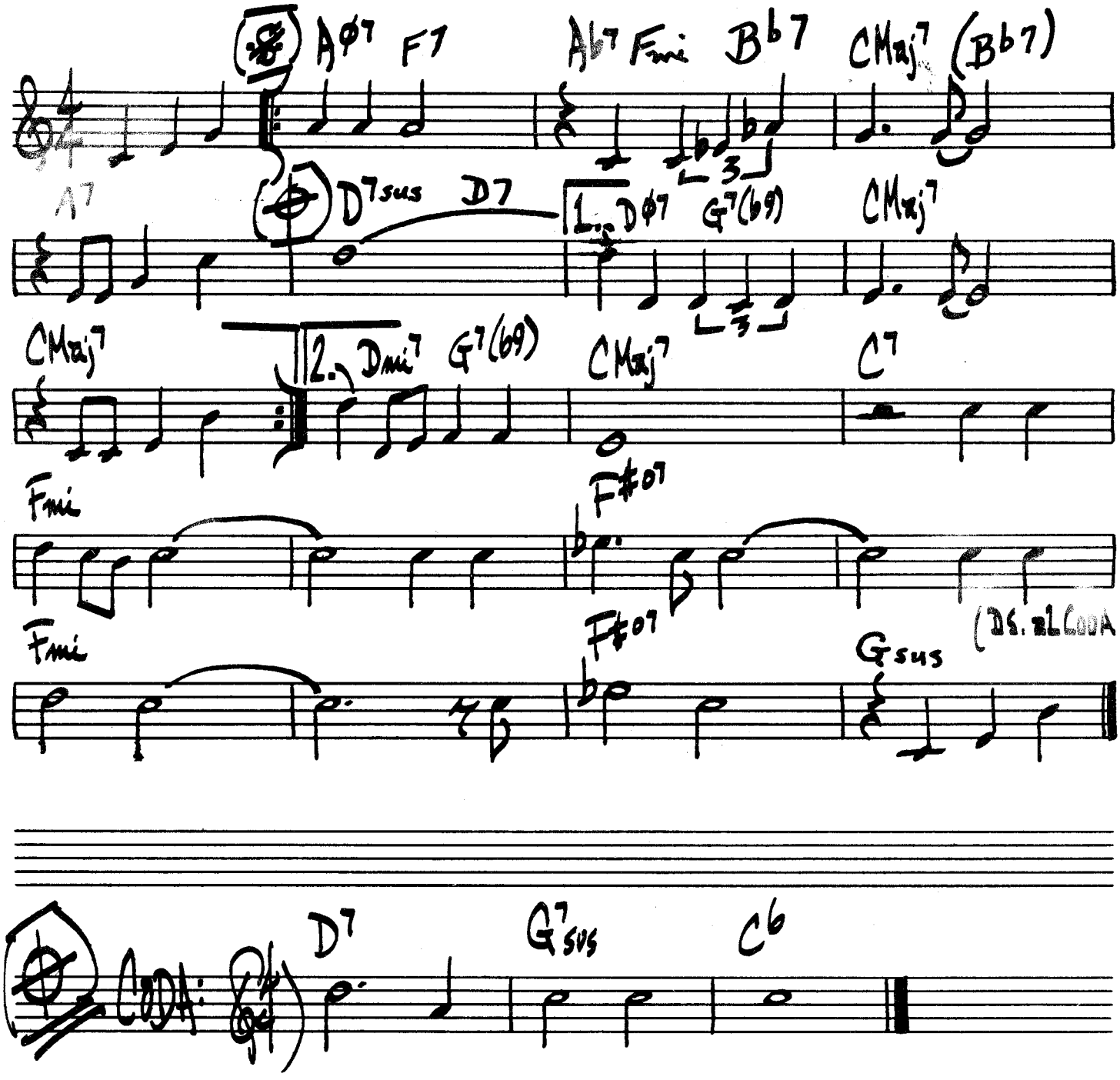

(CALYPSO) ST. THOMAS

SONNY ROLLINS

C | Emi7 A7 | Dmi7 G7 | C G+7

C | Emi7 A7 | Dmi7 G7 | C G+7

C (Eø7) Bb7 | A7 | Dmi7 Dø7 | G7

C C7 | F F#o | Dmi7 G7 | C

SERENE

ERIC DOLPHY

EbMaj7 | Ab7(#11) | Db7(b9)

Eb7 | Ab7 | D7(b5) | EbMaj7

Dbmi7 Gb7 | Fø7 | Bb7 | Bmi7 E7

1. Ab7(#11) | 2. Ab7(#11)

316.

SERENADE TO A SOUL SISTER

H. SILVER

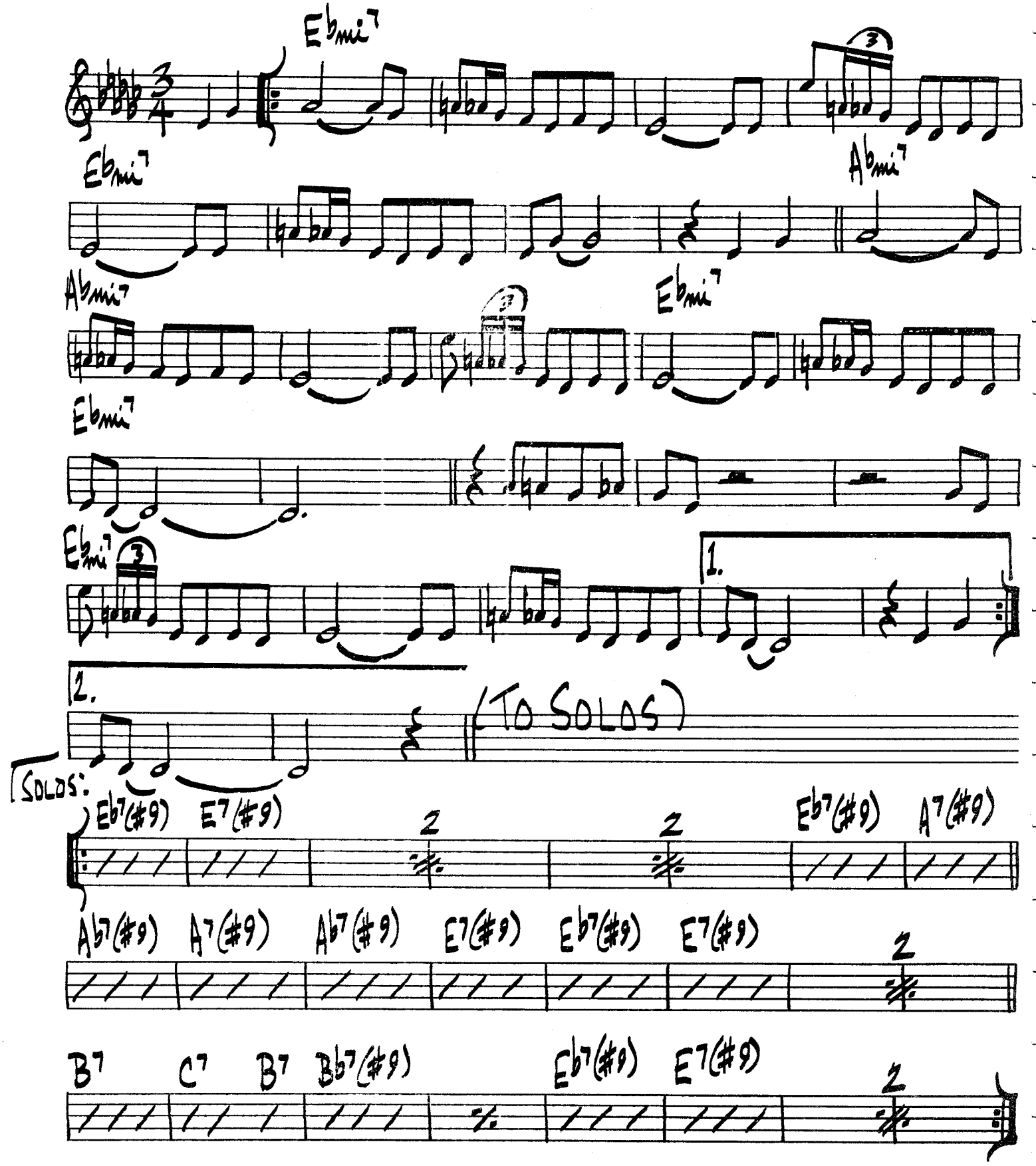

(BRIGHT)

SEVENTEEN WEST

ERIC DOLPHY

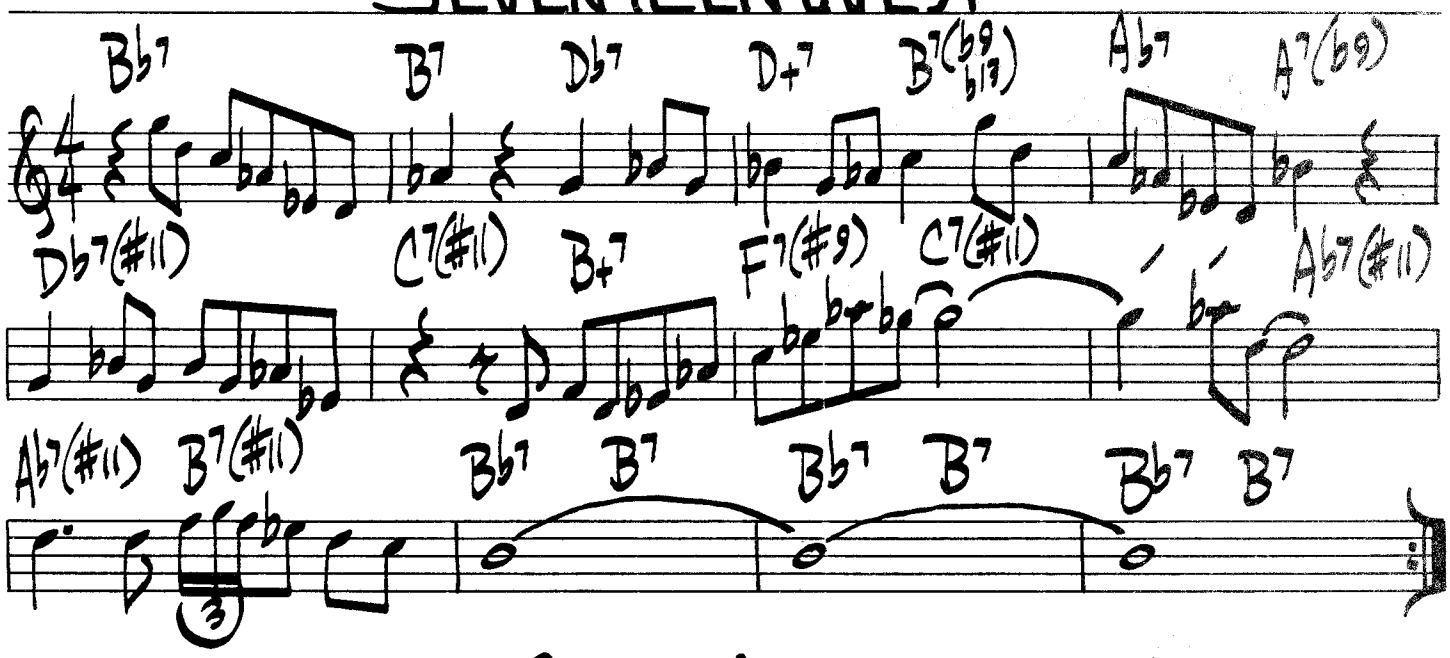

(BRIGHT WALK)

SONG FOR MY LADY

MCCOY TYNER

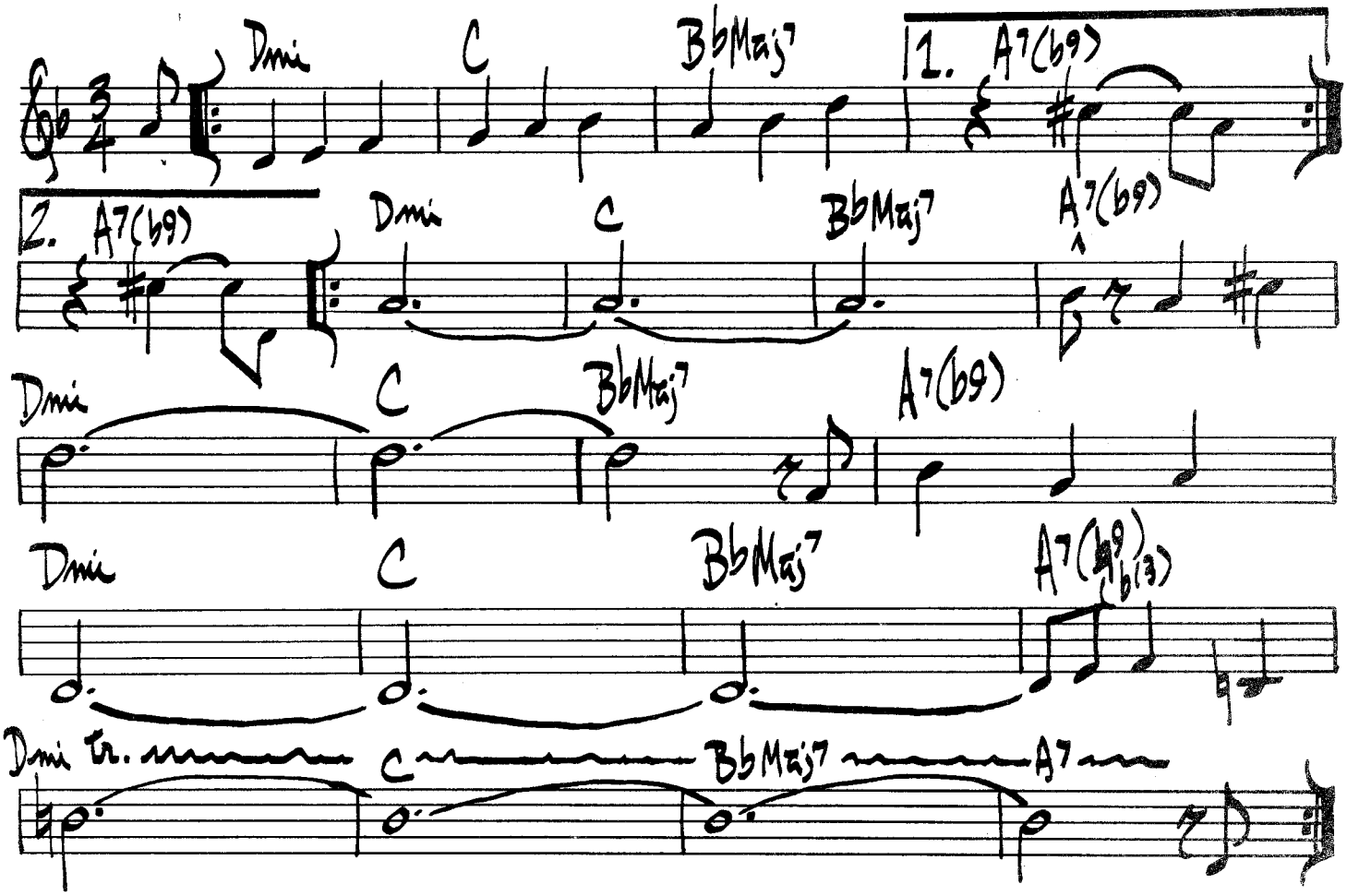

SHINY STOCKINGS

F. FOSTER

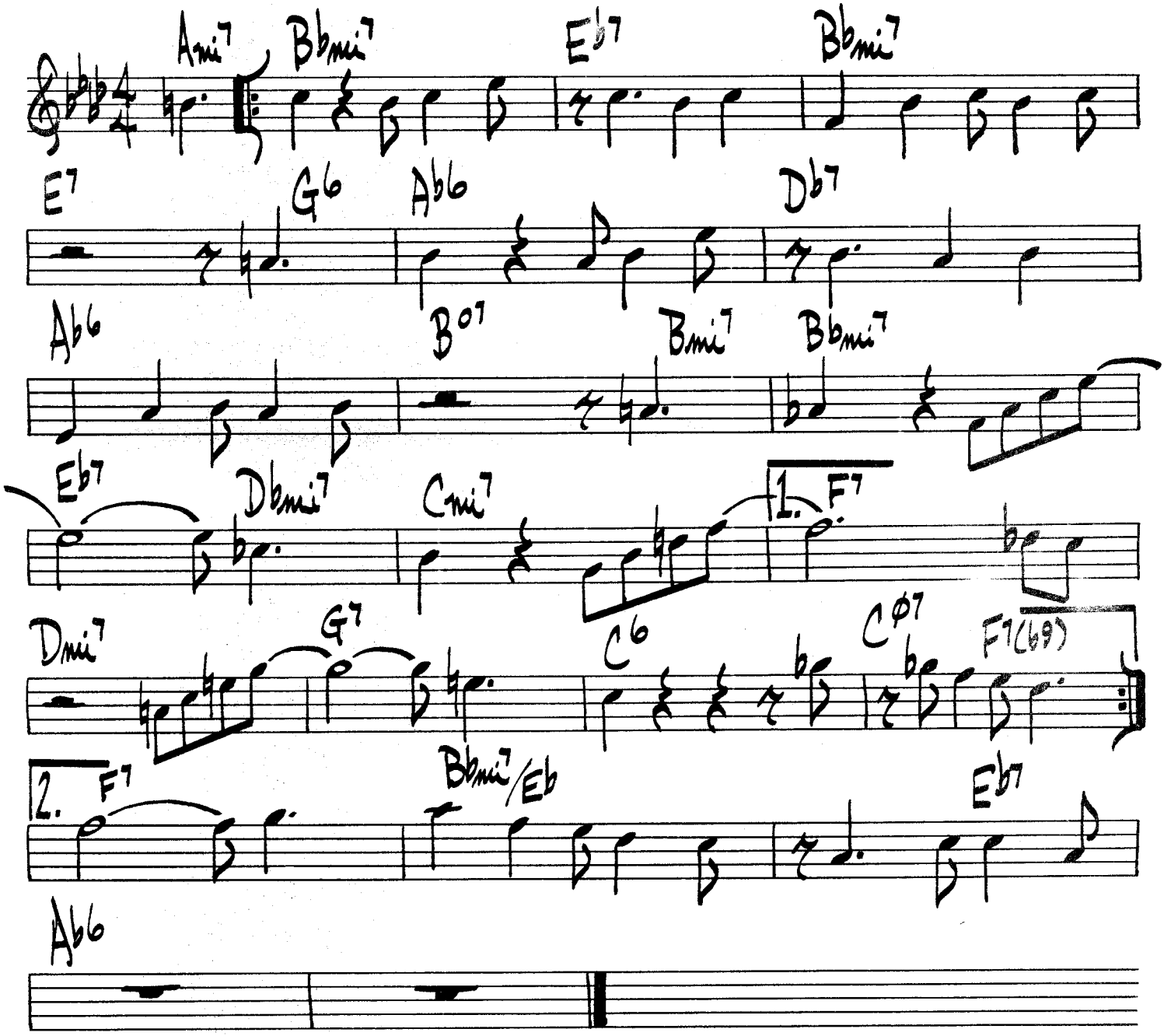

SOME OTHER BLUES

JOHN COLETRANE

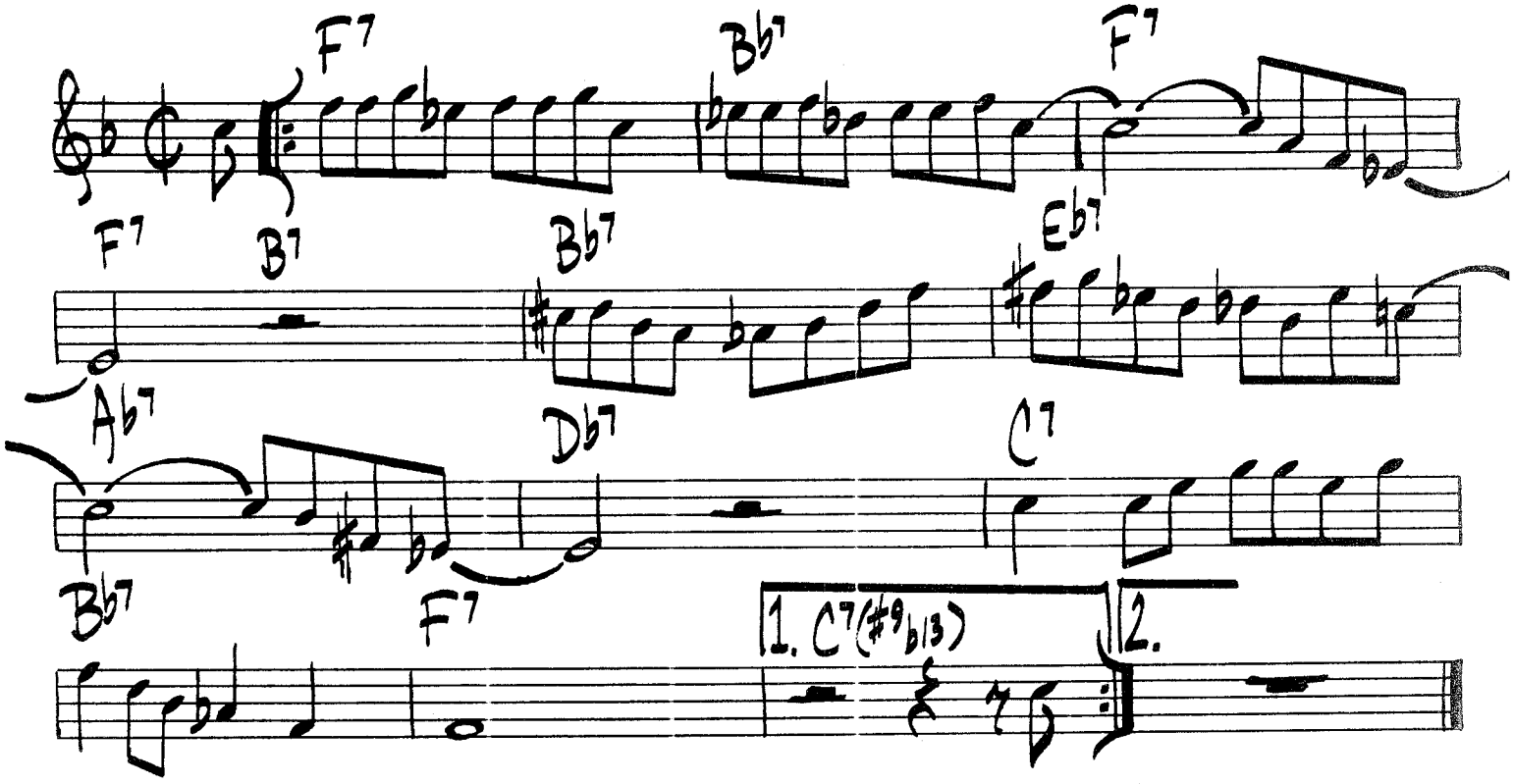

SERENITY

JOE HENDERSON

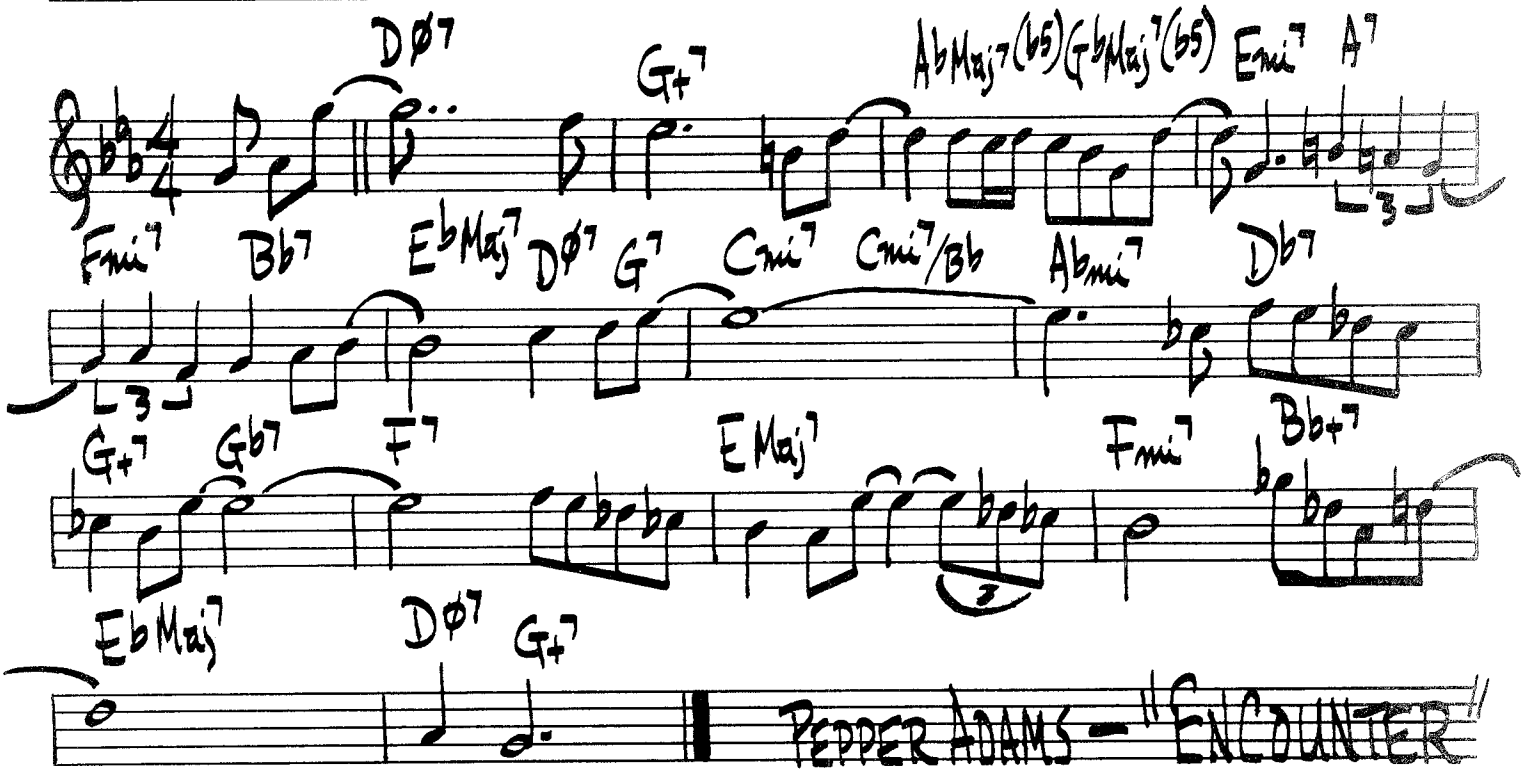

SILVER'S SERENADE

H. SILVER

♩=138

Emi Bbmi

Ami Ebmi

Ami Cmi F7

Bb Cmi Dmi Eb Ami 1. D7

2. D7 (CODA ON OUT CHORUS ONLY)

TO SOLOS)

GMaj7(#11)

SIMONE

FRANK FOSTER

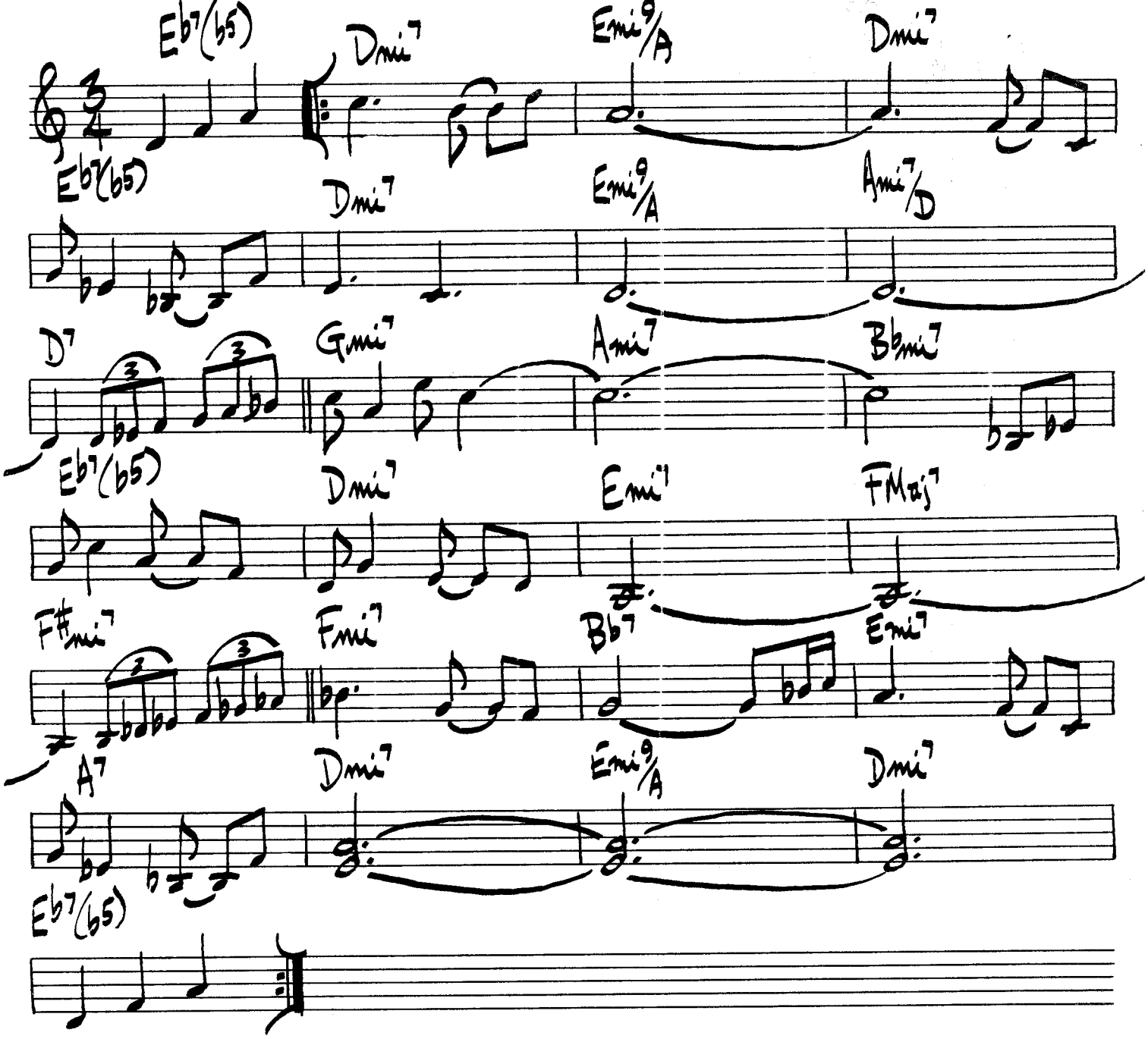

322.

Med. up

SHORT STOP.

SHORTY ROGERS.

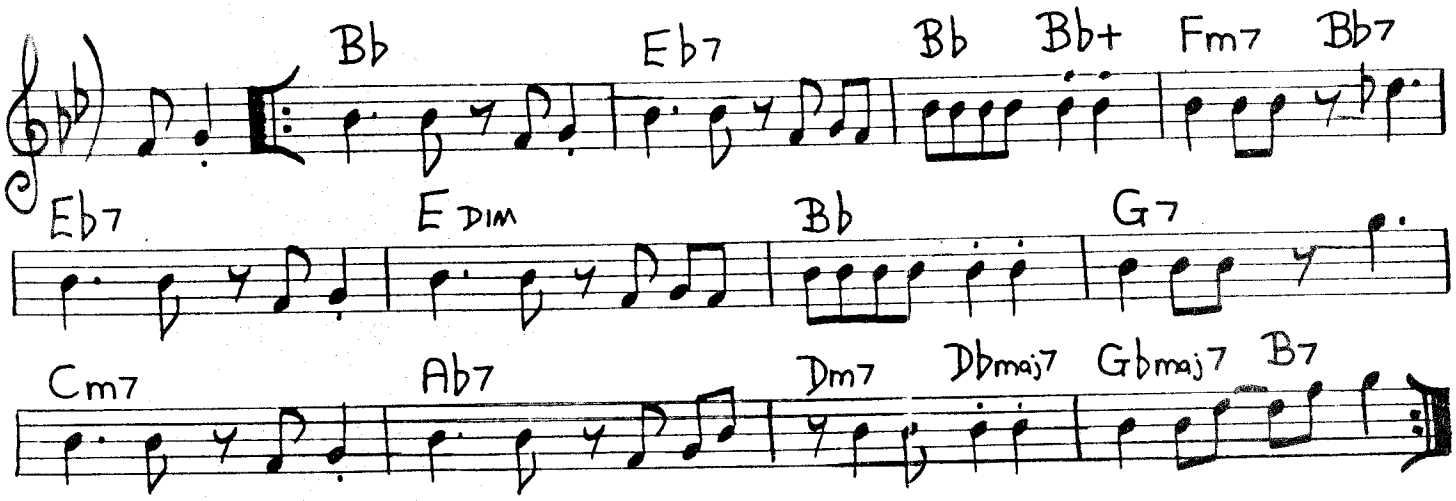

SHUTTERBUG

J.J. JOHNSON

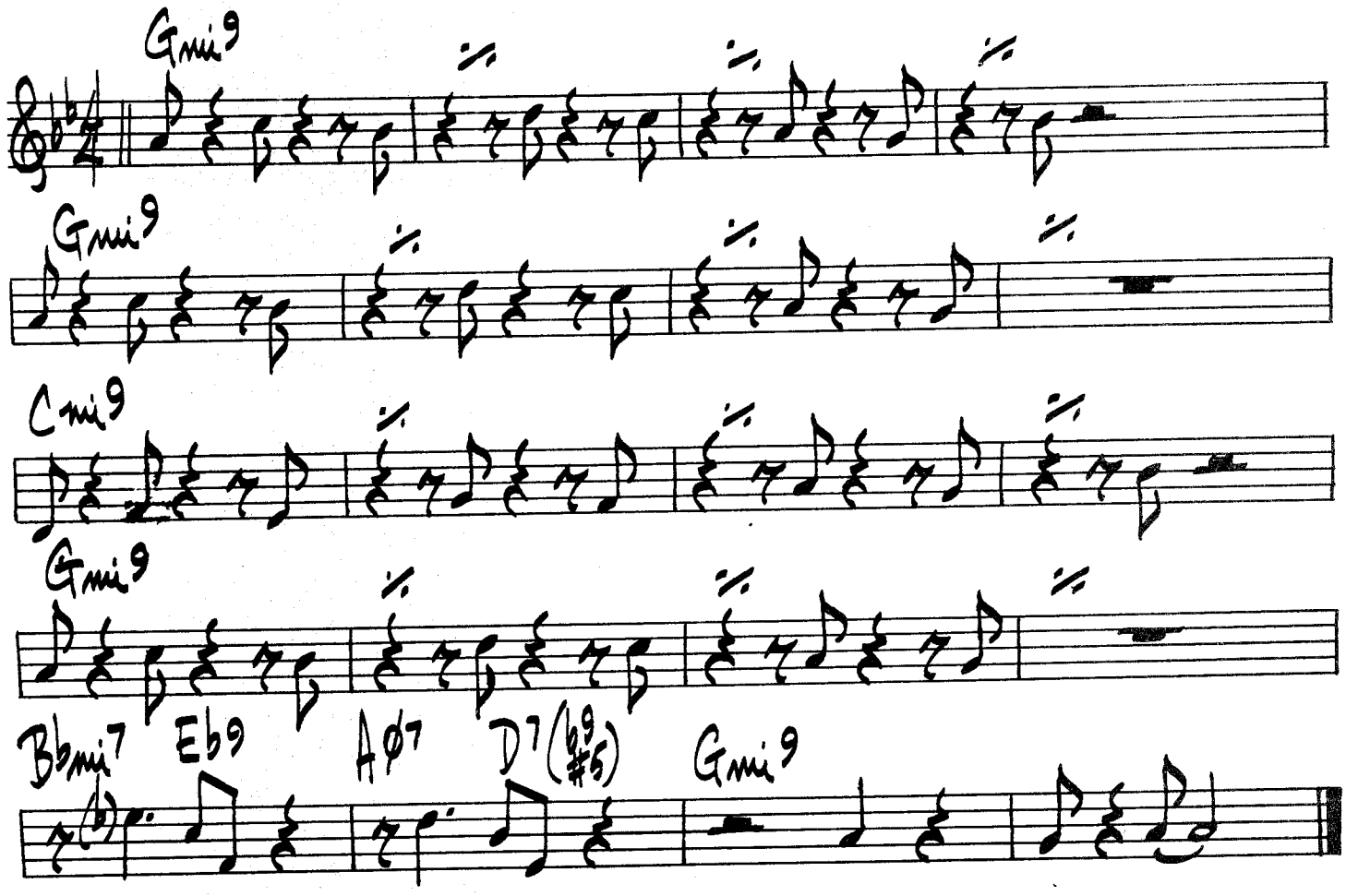

SUMMERTIME

G. GERSHWIN

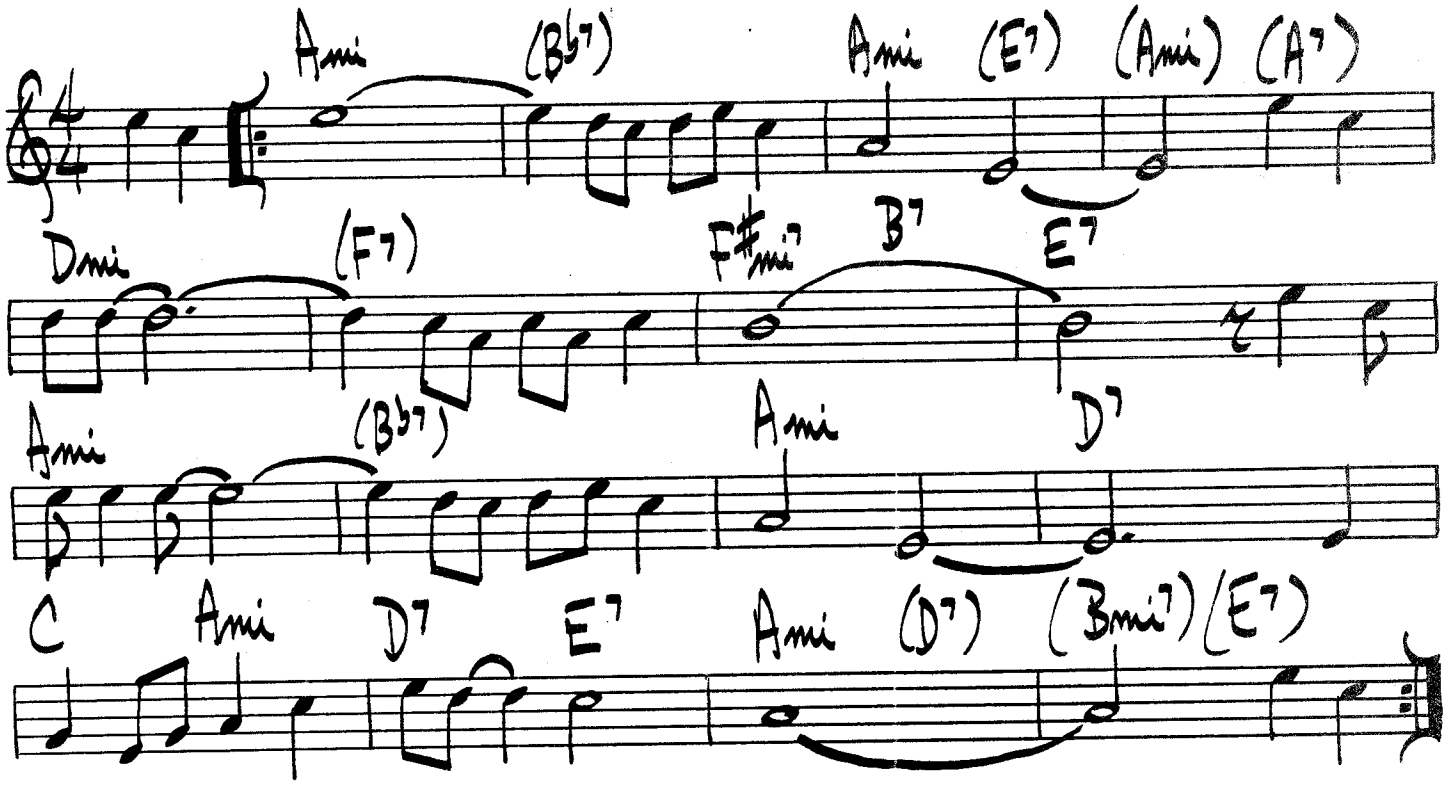

(SLOW)

SWINGIN' SHEPHERD BLUES

MOE KOFFMAN

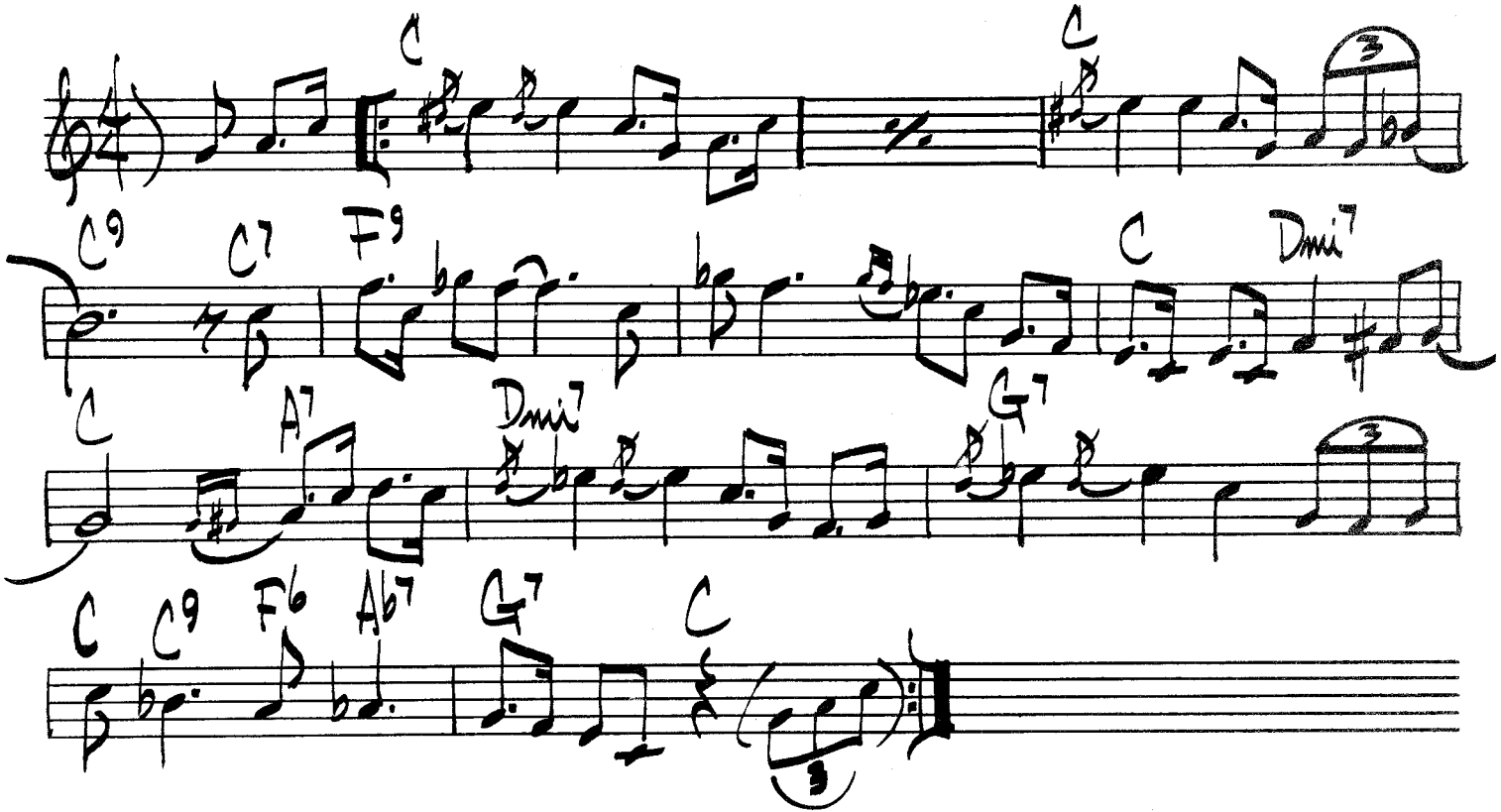

SISTER SADIE

HORACE SILVER

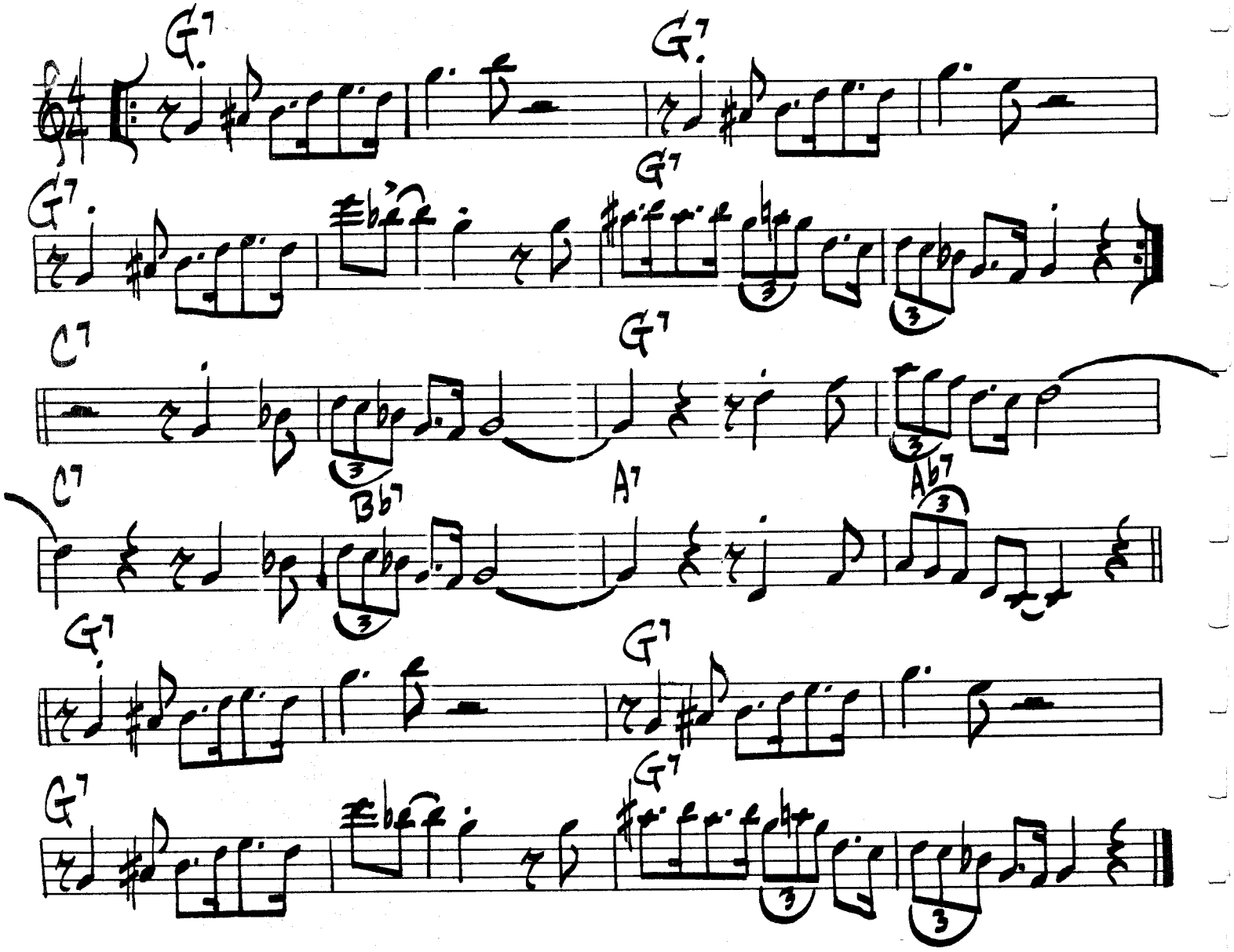

HORACE SILVER - "BLOWIN THE BLUES AWAY"

SAINT JAMES INFIRMARY.

[Slow]

Dm A7/E Dm/F A7/E Dm Em7(b5)

A7 Bm7 C#m A7/E# Dm A7/C# Dm/C G/B Bb7 A7

Dm (A7)

SIPPIN' AT BELL'S

CHARLIE PARKER

FMaj7 Bb7 FMaj7

Gbmi7 Cb7 BbMaj7 Bbmi7 Eb7

Ami7 Abmi7 Gmi7

C7 F Gmi7 Gb7 (D.S. al CODA

Fb

CODA

326.

(MED SWING)

SLIPPED DISC

B. GOODMAN

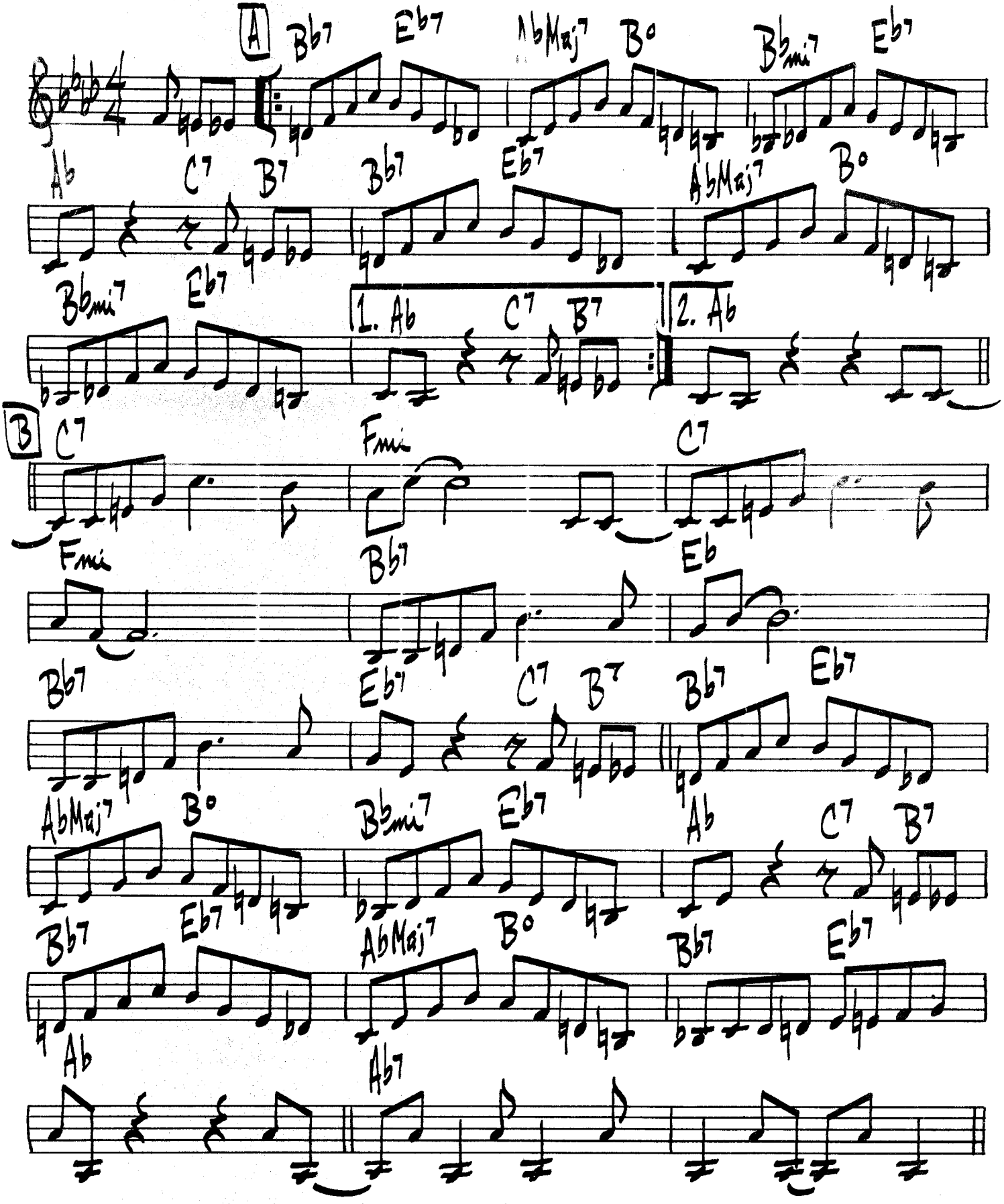

(- SLIPPED DISC PG 2 -)

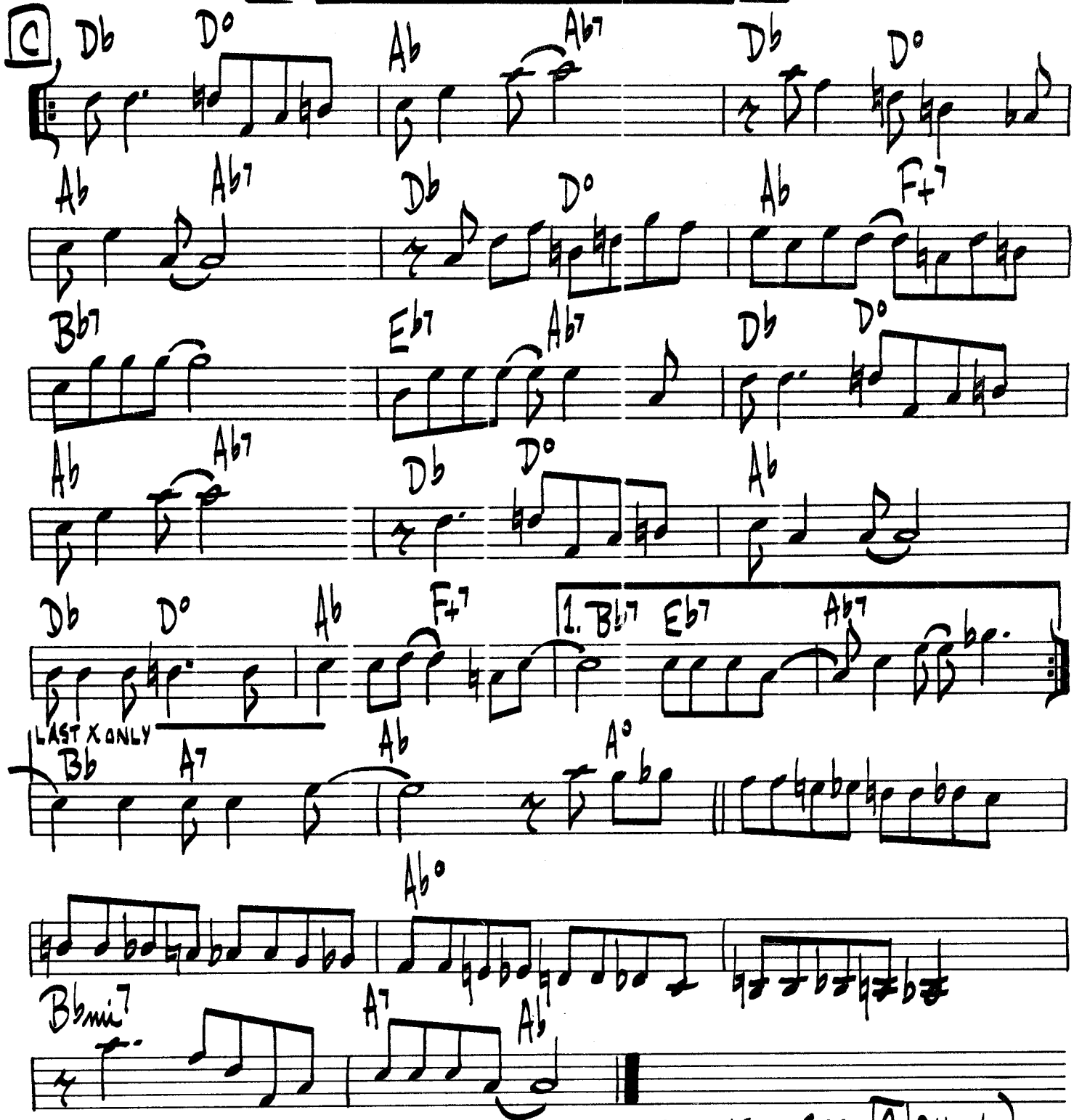

(BLOWING OVER SEC. C ONLY)

(MED. SLOW LATIN)

SLOW, HOT, WIND

GERRY NIEWOOD

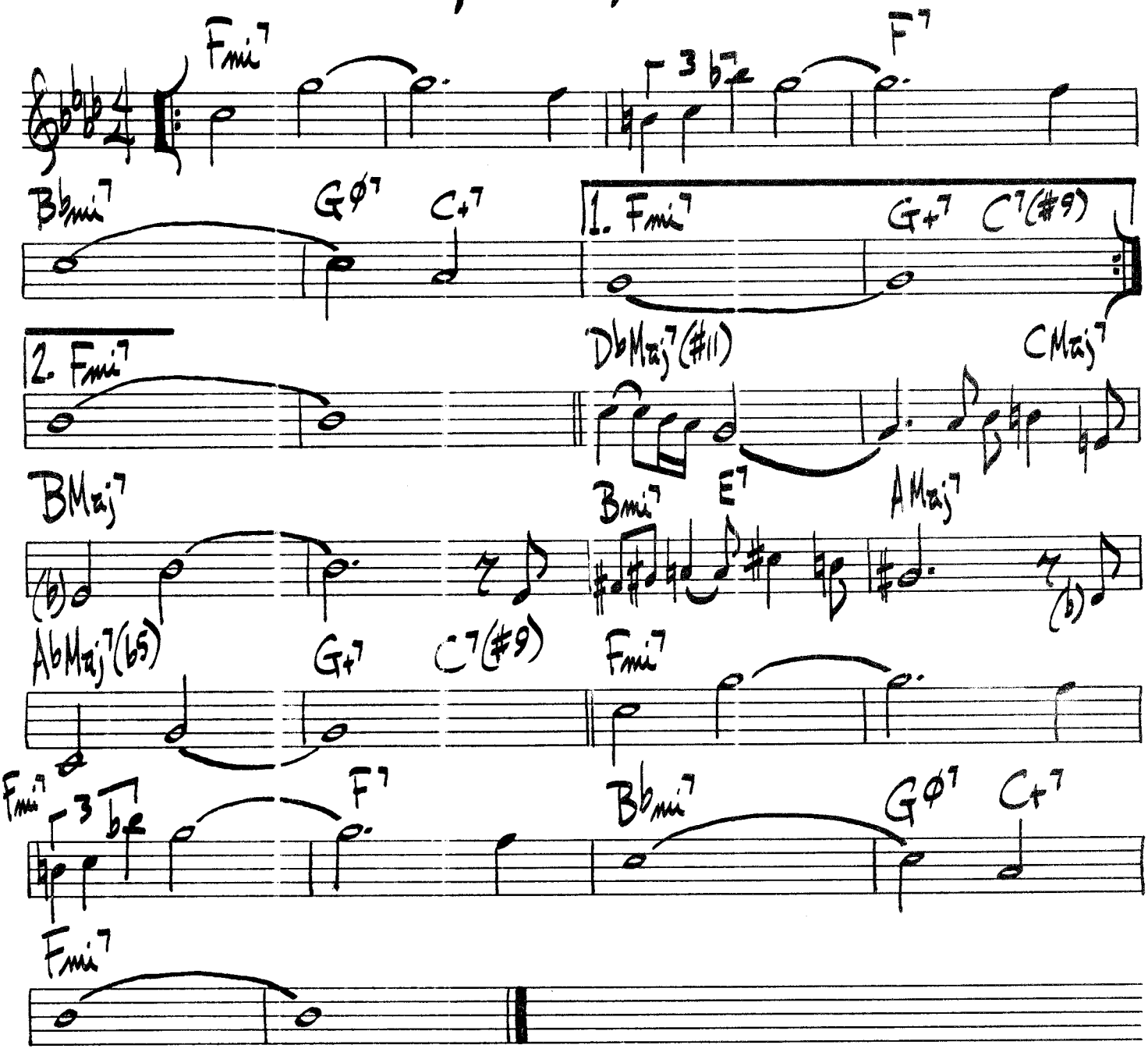

GERRY NIEWOOD – "SLOW, HOT, WIND"

SMOKE GETS IN YOUR EYES

KERN / HARBACH

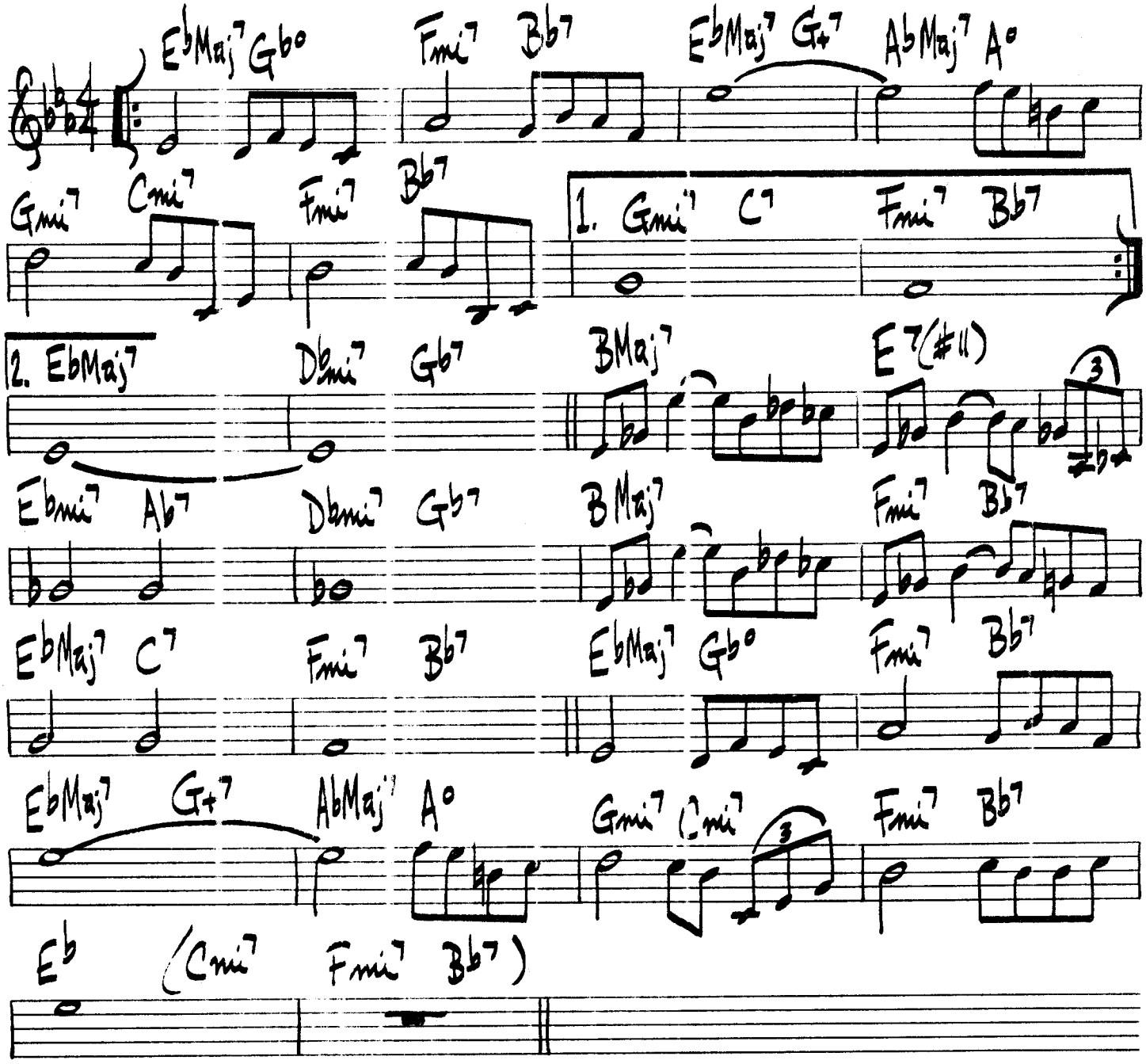

TEDDY WILSON — "TEDDY WILSON IN TOKYO"

330.

SOFTLY AS A MORNING SUNRISE

HAMERSTEIN — ROMBERG

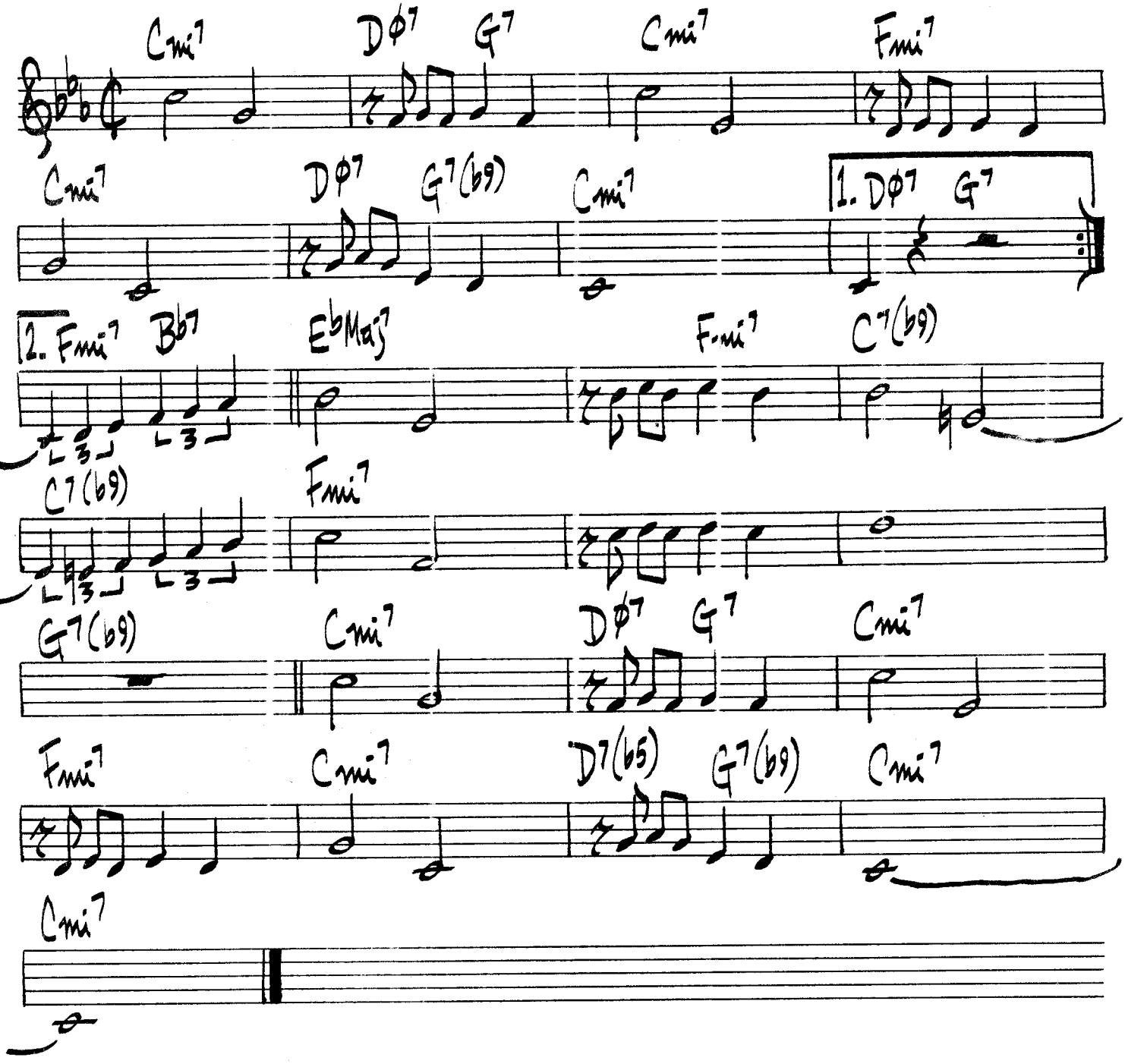

ERIC DOLPHY - "WHERE"
LEE KONITZ - "WINDOWS"

(BALLAD)

SOMEONE TO WATCH OVER ME

G&I. GERSHWIN

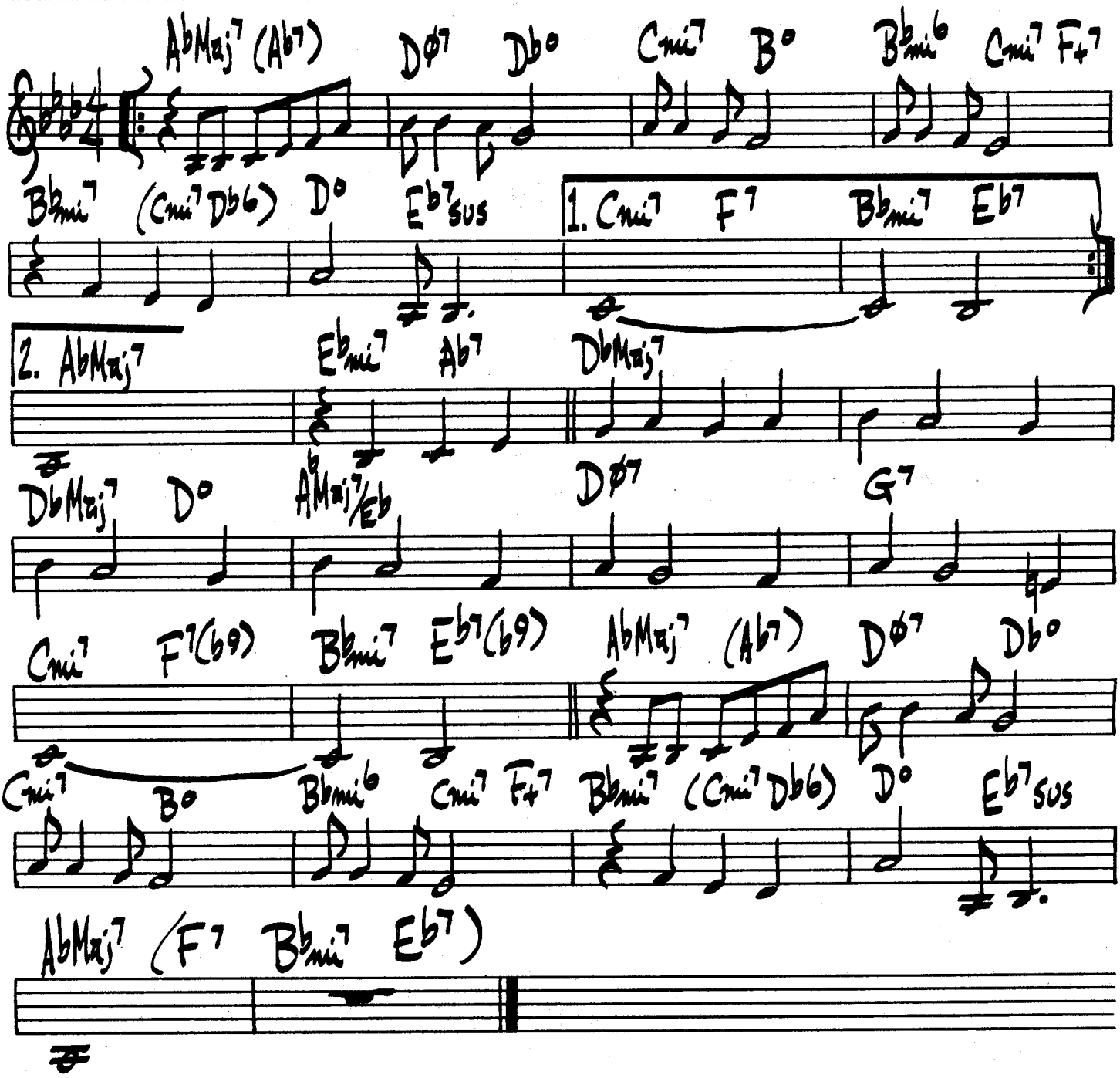

BEN WEBSTER — "SEE YOU AT THE FAIR"

332.

(MED. LATIN ROCK)

SONG FOR BILBAO

P. METHENY

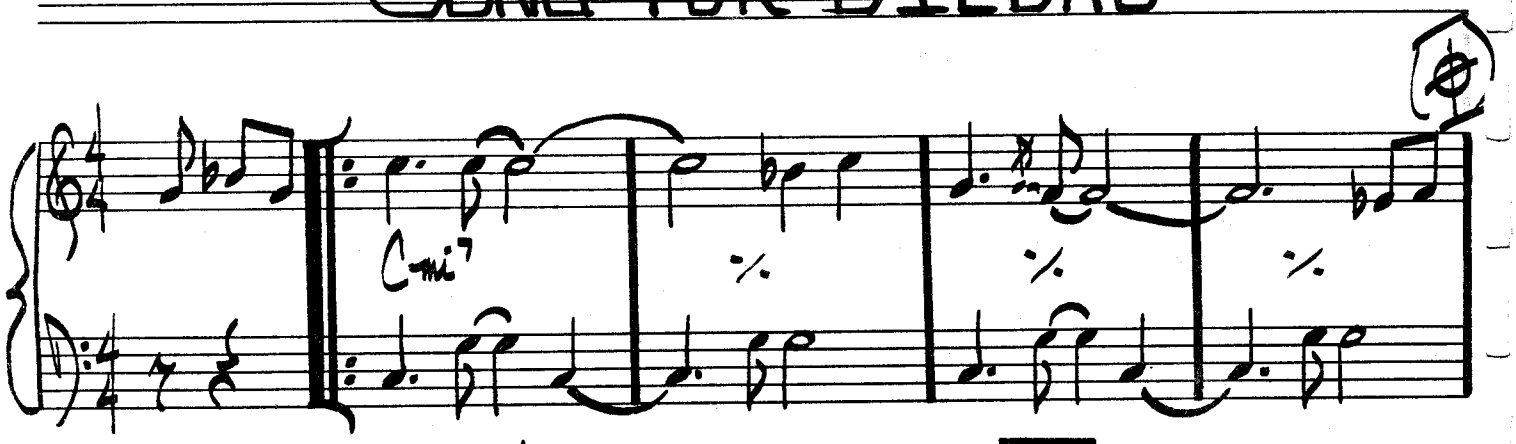

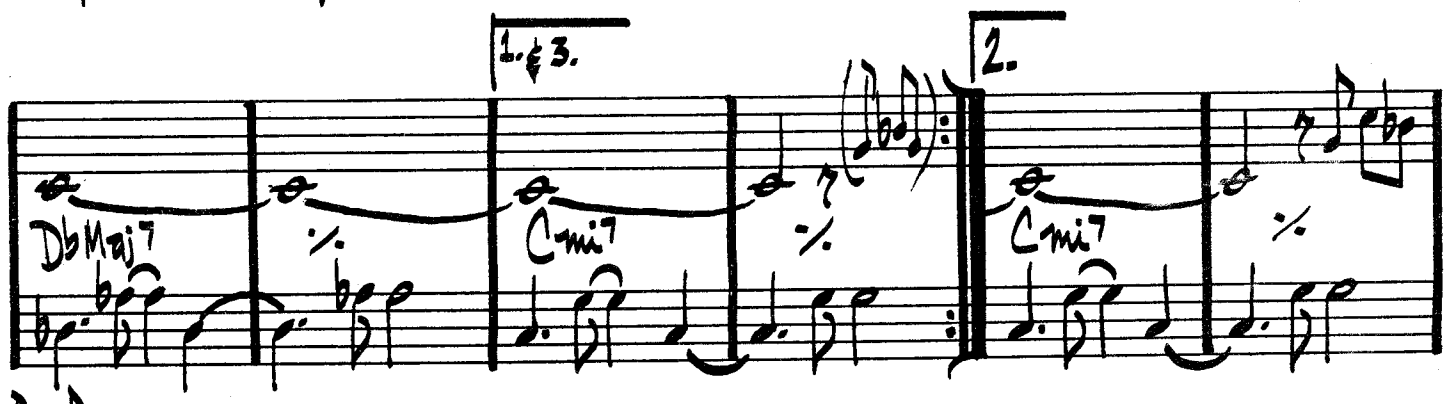

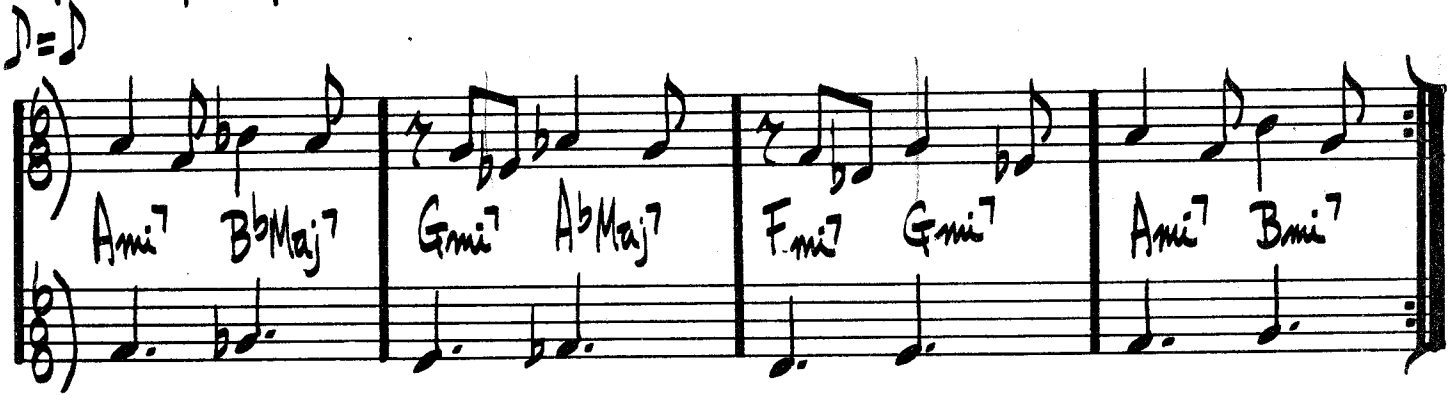

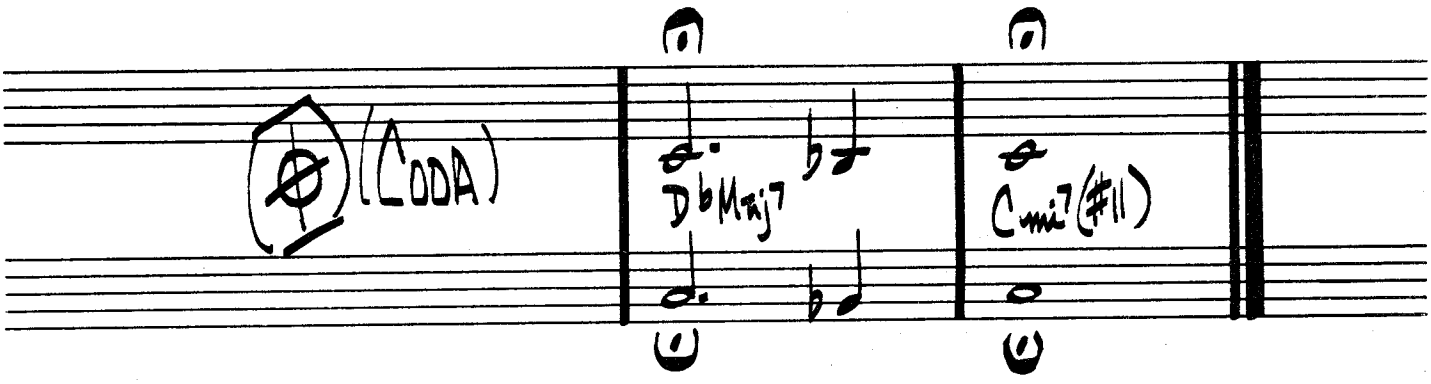

PAT METHENY – "TRAVELS"

SOUL EYES

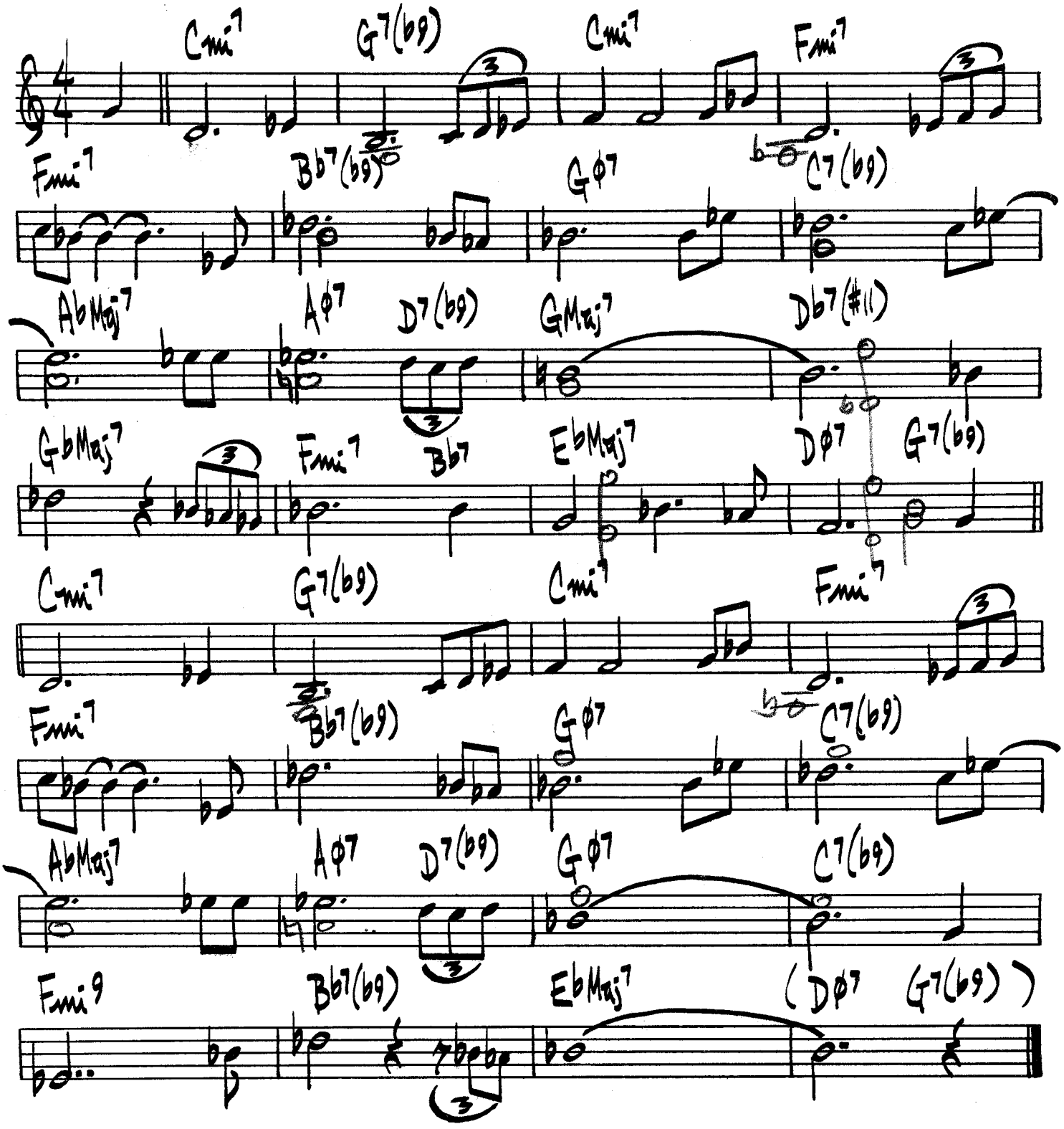
Cmi7
G7(b9)
Cmi7
Fmi7
Fmi7
Bb7(b9)
Gφ7
C7(b9)
AbMaj7
Aφ7
D7(b9)
GMaj7
Db7(#11)
GbMaj7
Fmi7
Bb7
EbMaj7
Dφ7
G7(b9)
Cmi7
G7(b9)
Cmi7
Fmi7
Fmi7
Bb7(b9)
Gφ7
C7(b9)
AbMaj7
Aφ7
D7(b9)
Gφ7
C7(b9)
Fmi9
Bb7(b9)
EbMaj7
(Dφ7
G7(b9))

SOULTRANE

TADD DAMERON

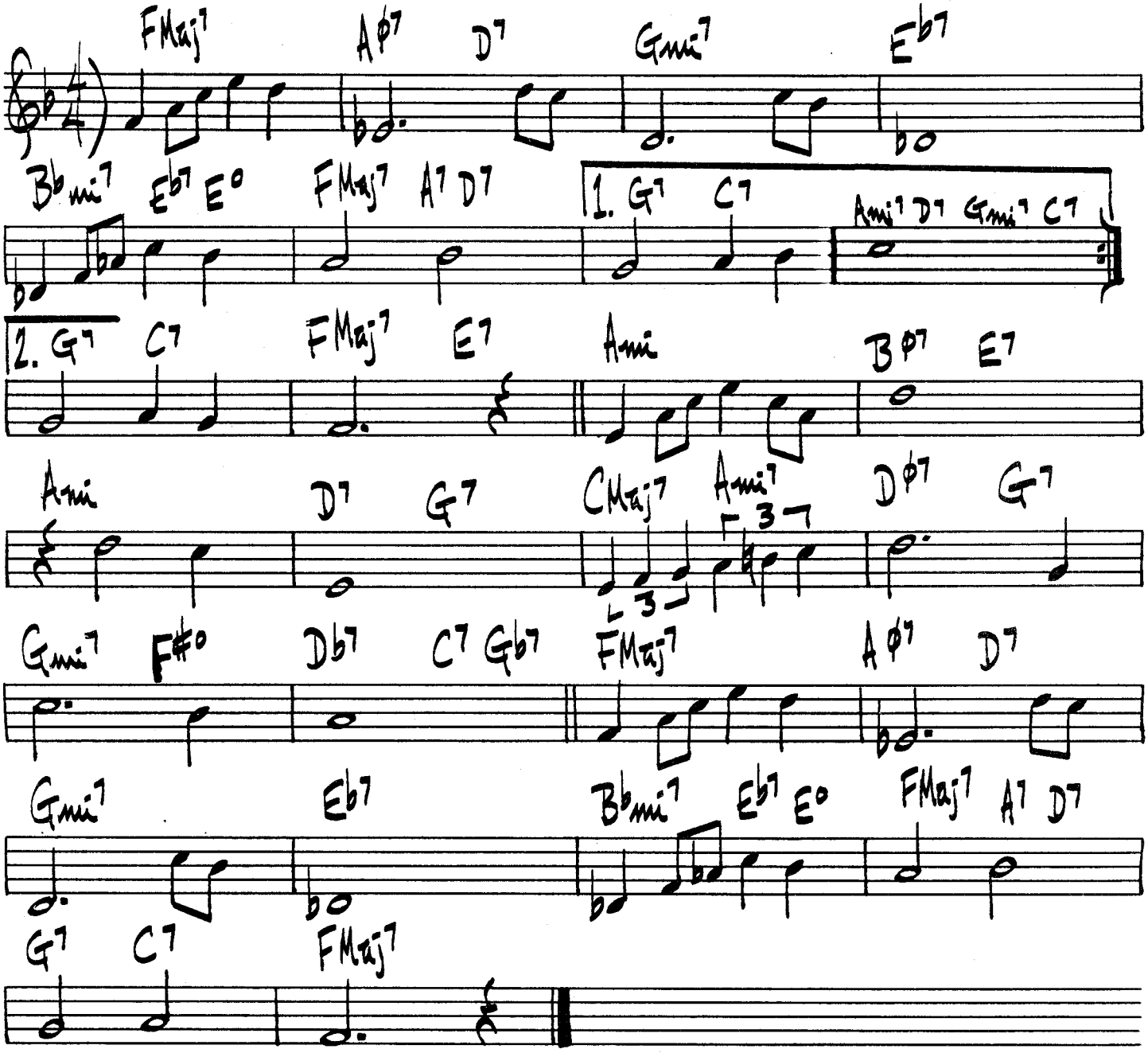

SOUND LEE

LEE KONITZ

♩=184

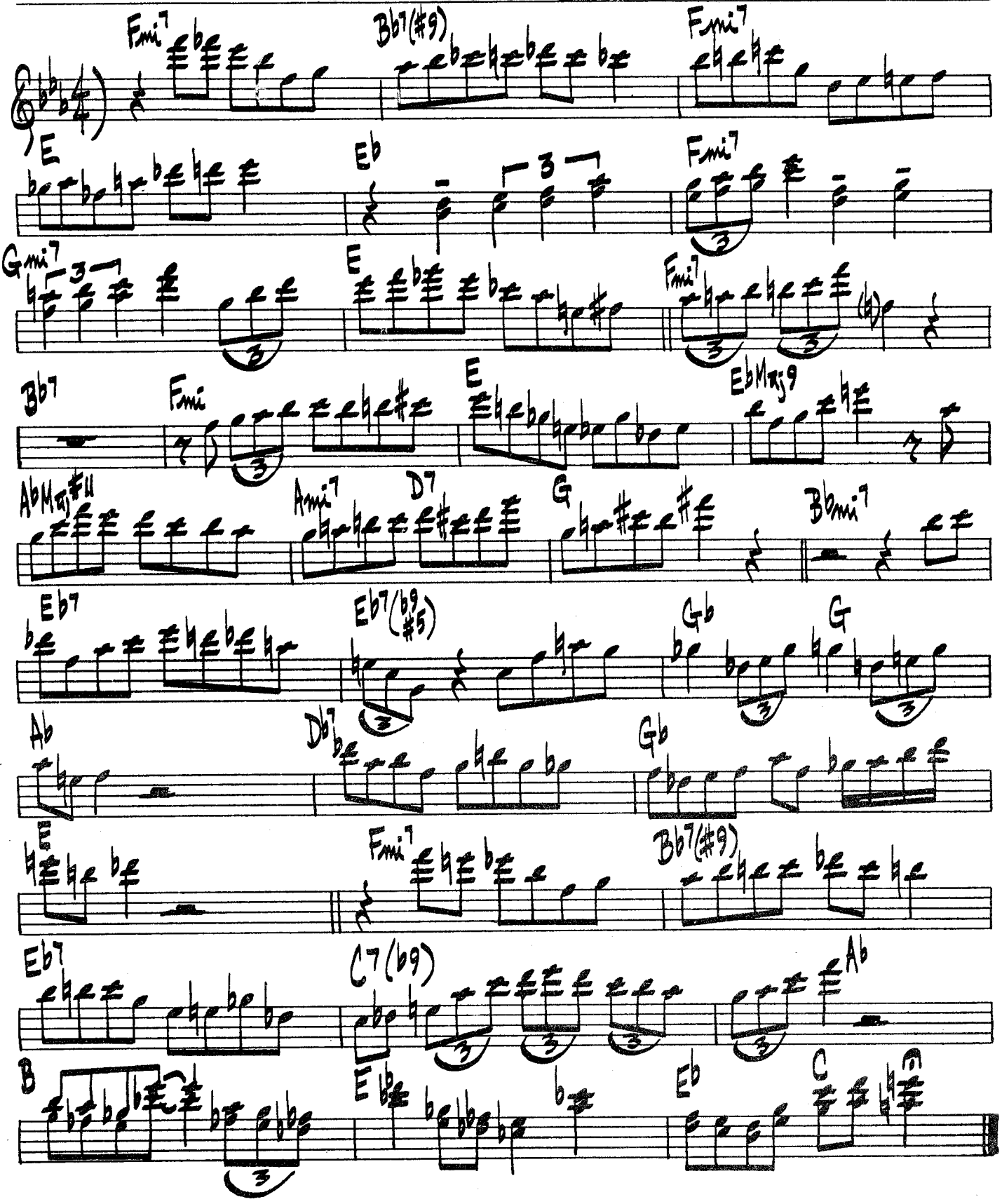

SPEAK LIKE A CHILD

WAYNE SHORTER

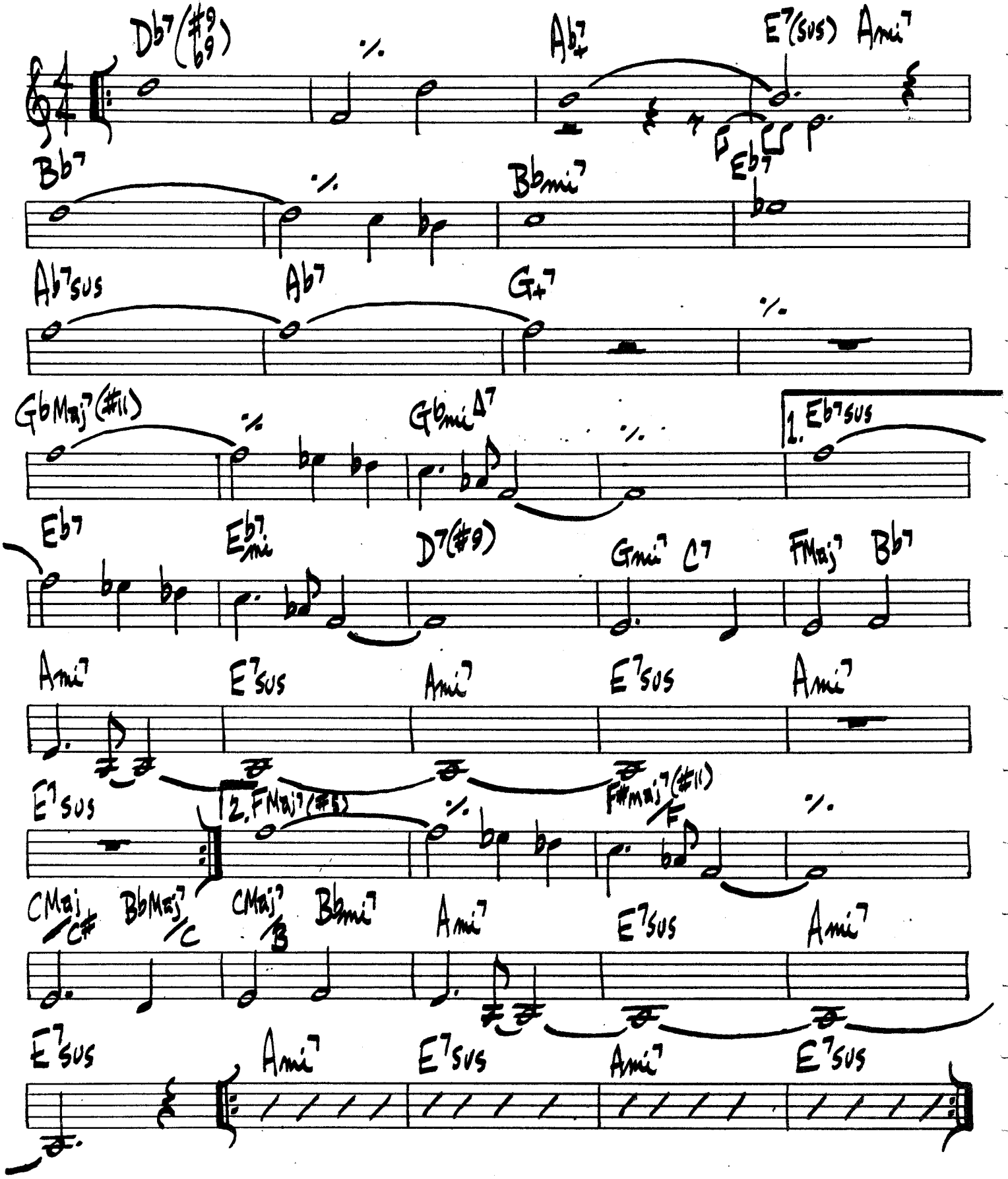

SPEAK LOW

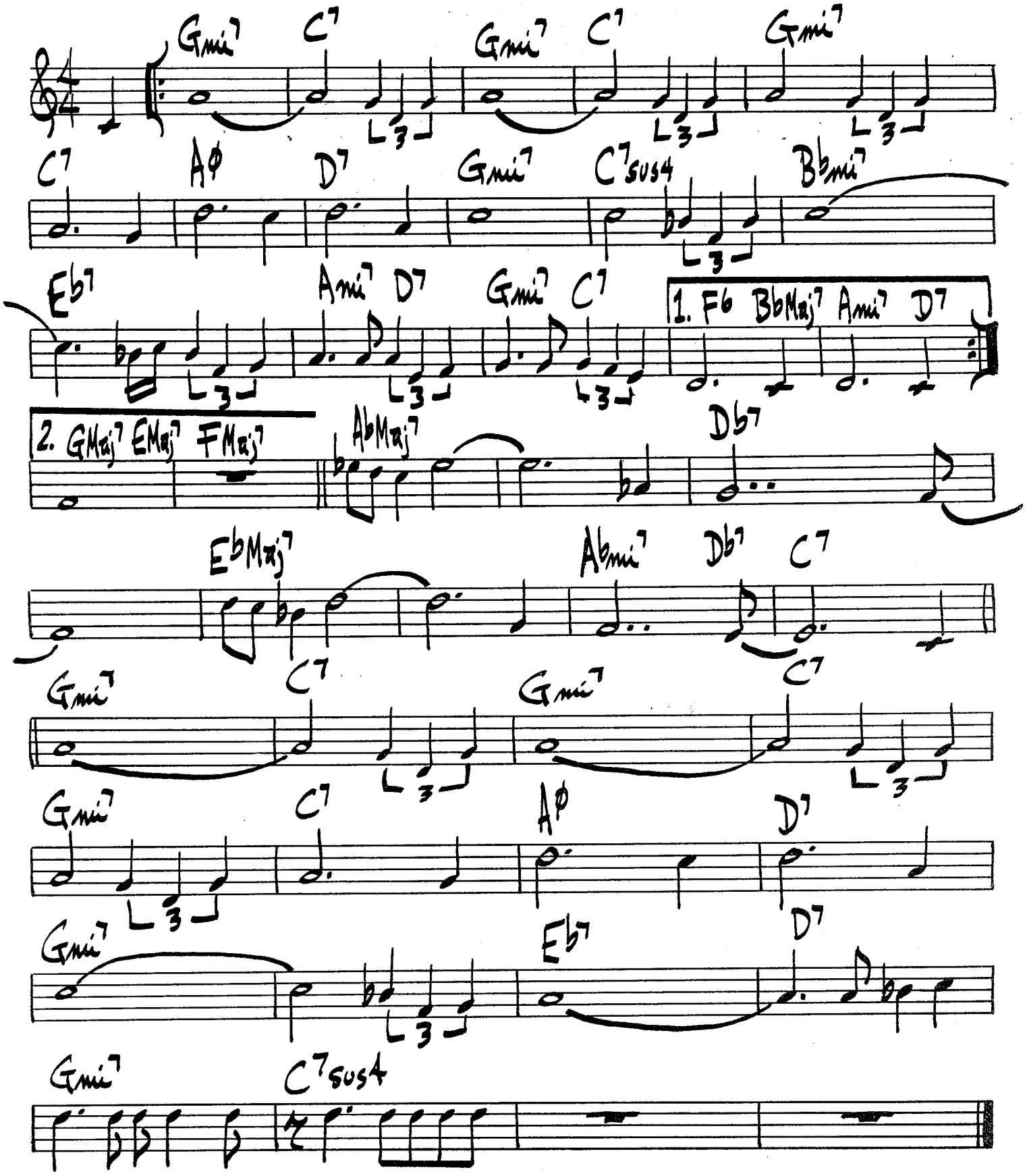
Gmi7 C7 Gmi7 C7 Gmi7
C7 Aø D7 Gmi7 C7sus4 Bbmi7
Eb7 Ami7 D7 Gmi7 C7
1. F6 BbMaj7 Ami7 D7
2. GMaj7 EMaj7 FMaj7
AbMaj7 Db7
EbMaj7 Abmi7 Db7 C7
Gmi7 C7 Gmi7 C7
Gmi7 C7 Aø D7
Gmi7 Eb7 D7
Gmi7 C7sus4

SPIRAL

JOHN COLTRANE

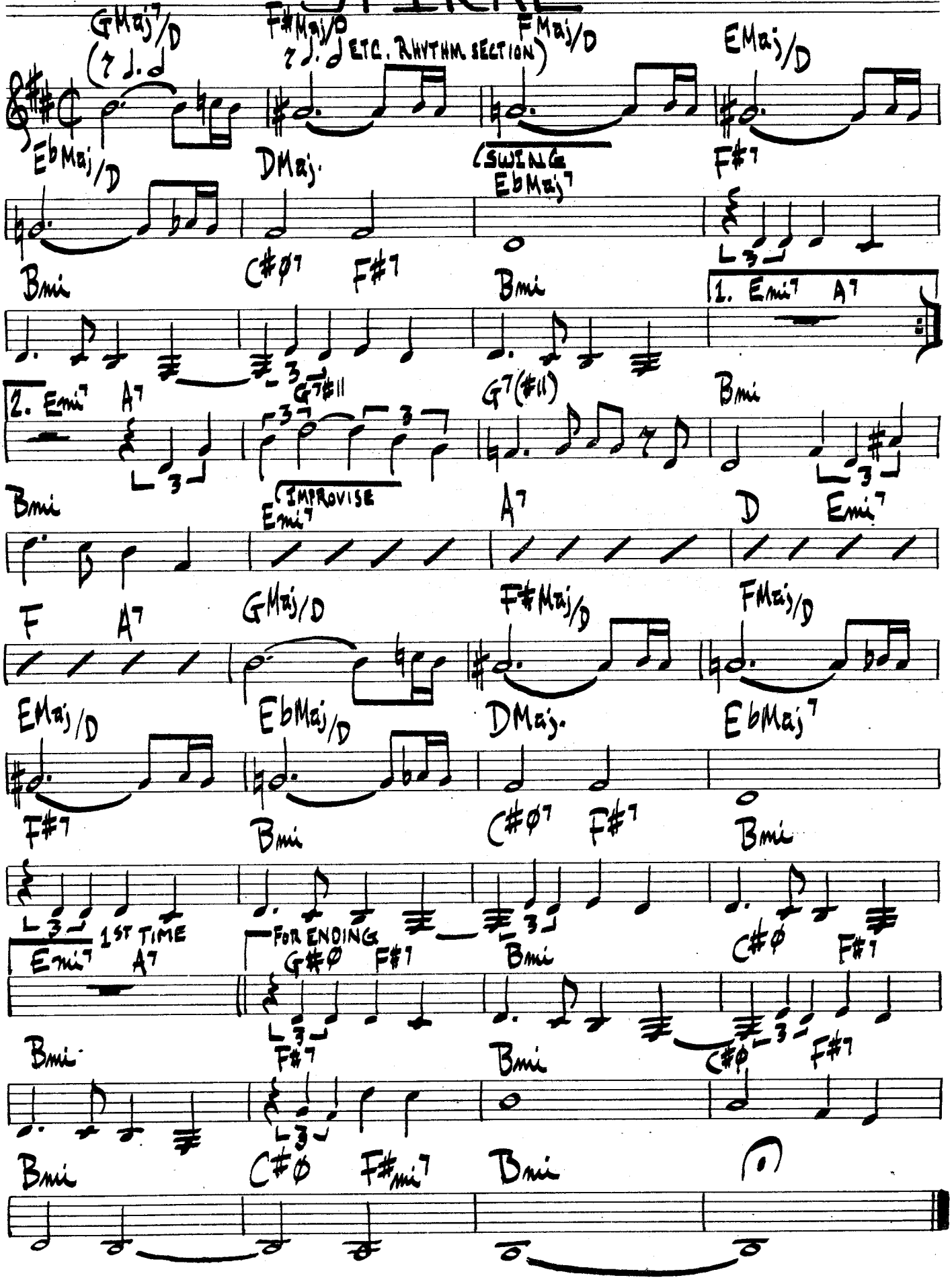

SPRING CAN REALLY HANG YOU UP THE MOST

WOLF AND LANDESMAN

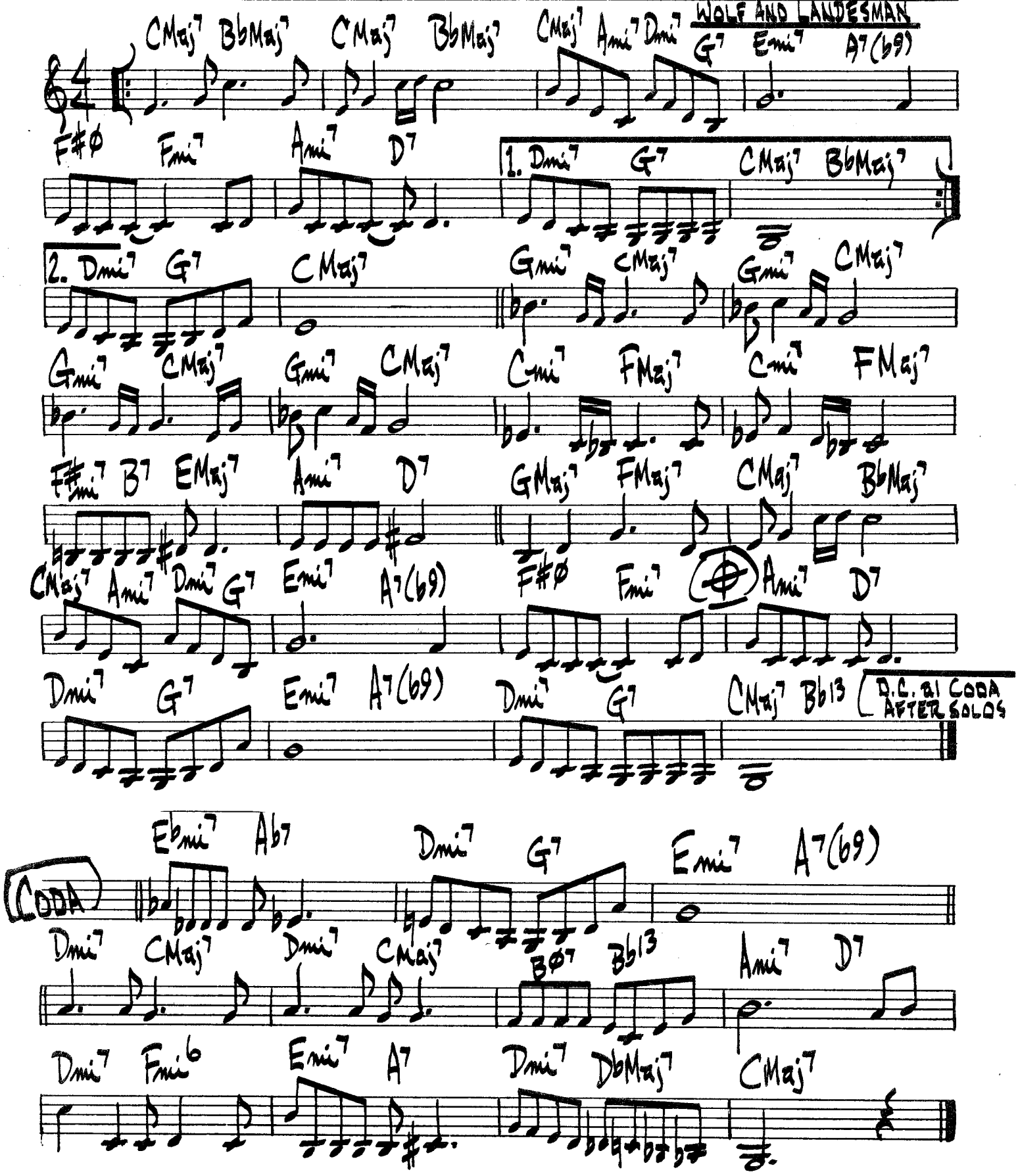

STARDUST

HOAGY CHARMICHAEL

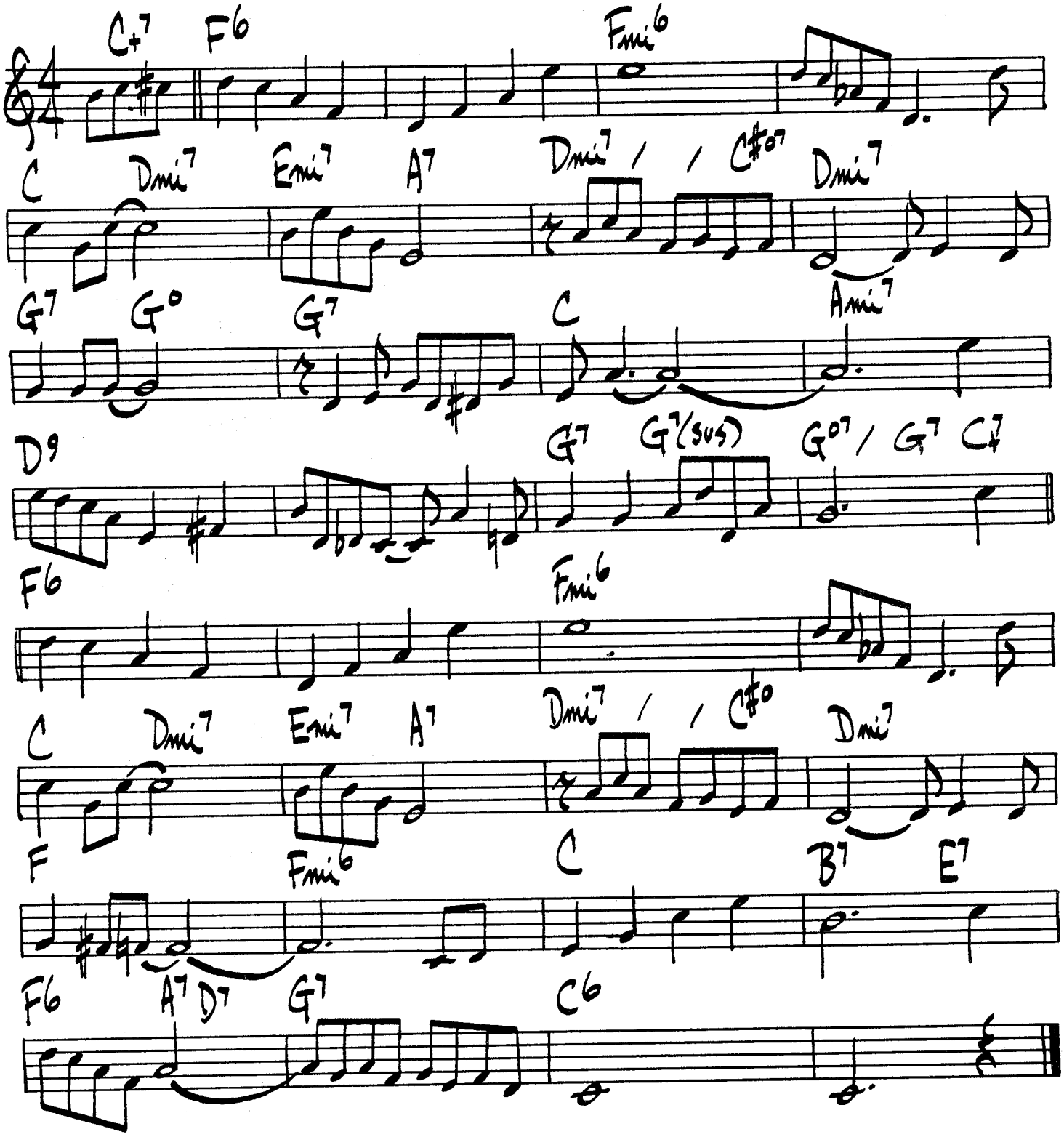

JOHN COLTRANE - "STARDUST"

STAR EYES

RAYE / DEPAUL

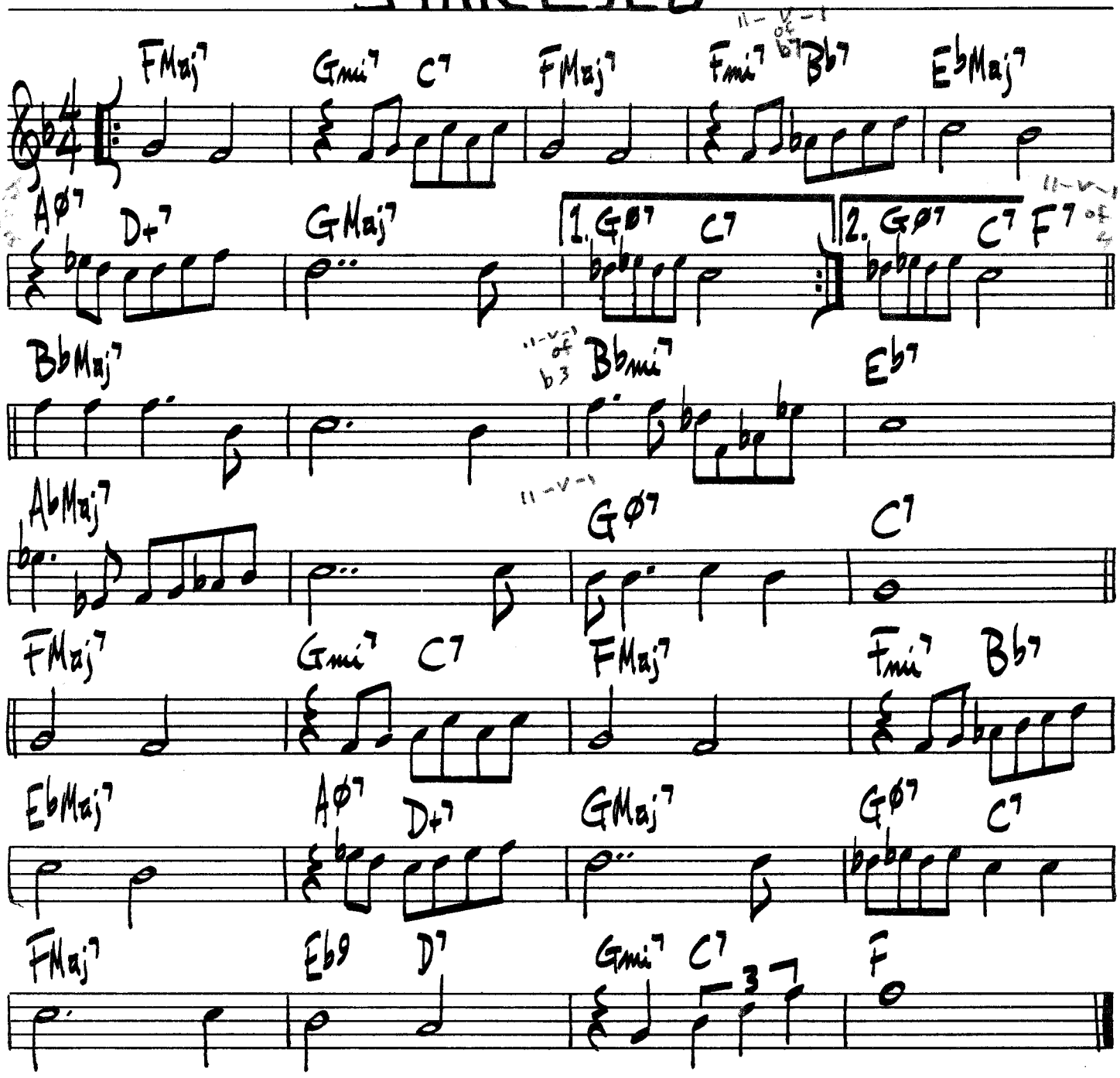

342.

ST. LOUIS BLUES

W.C. HANDY

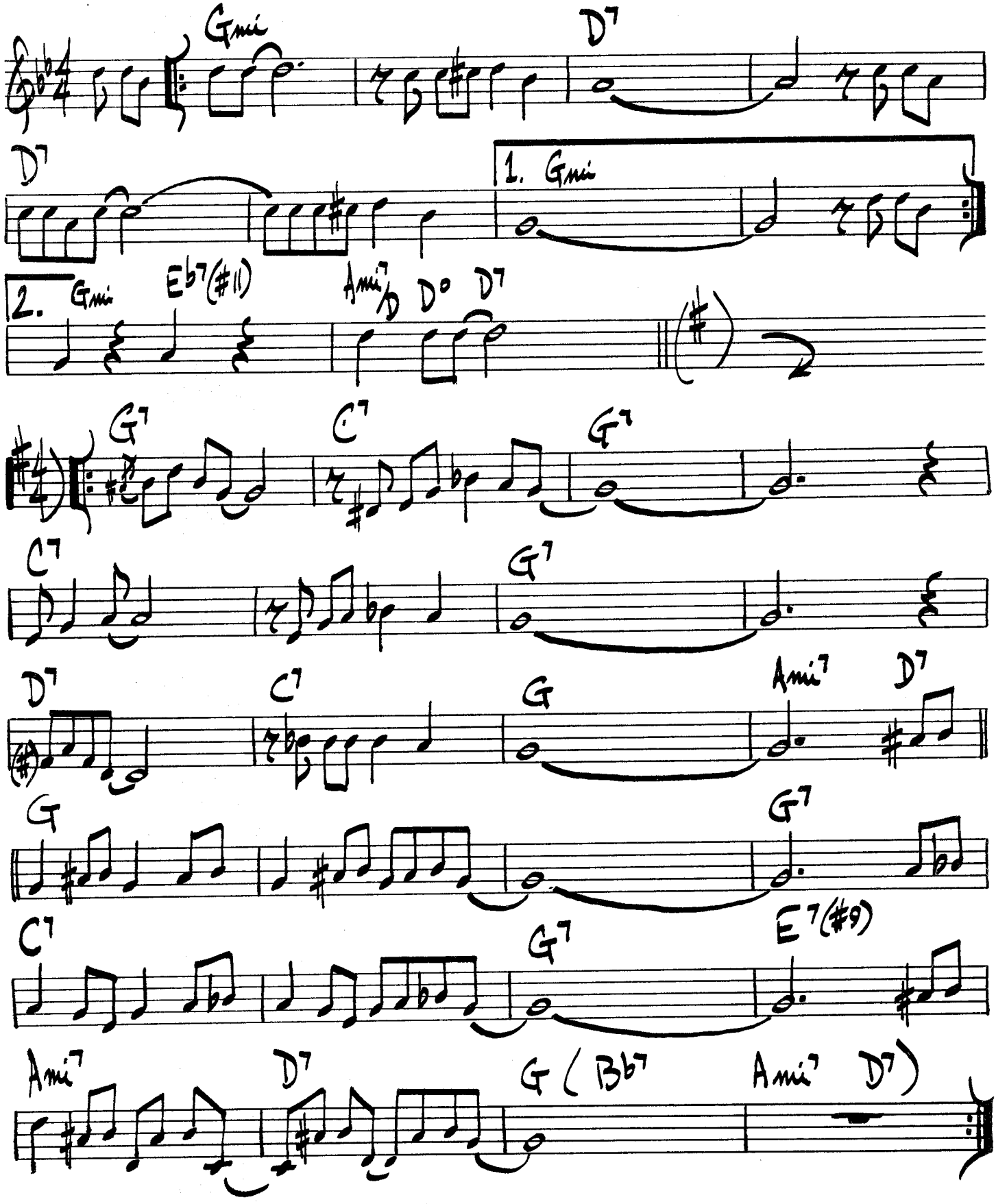

STRAIGHT LIFE

FREDDIE HUBBARD

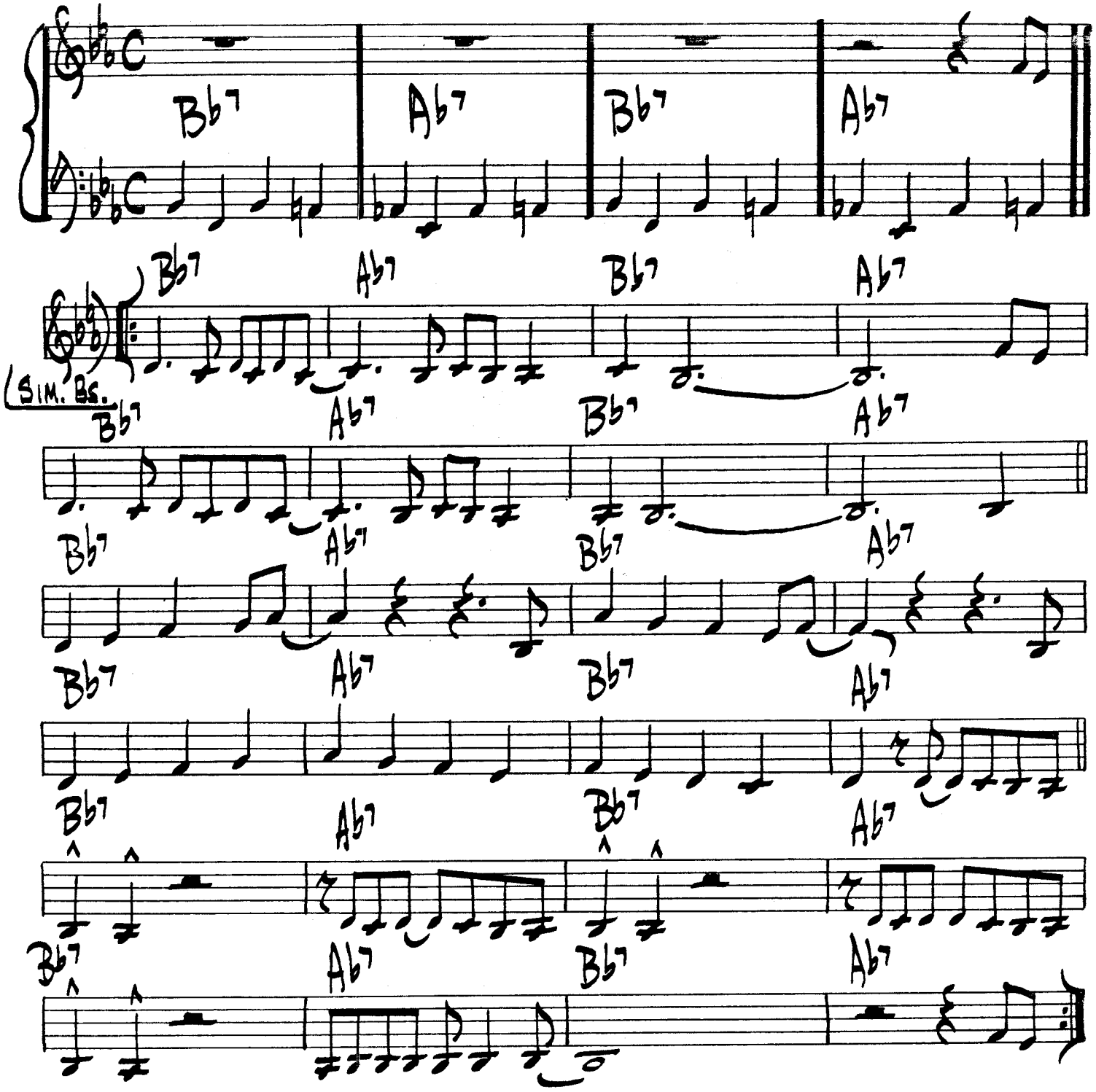

344.

(BALLAD)

STRAYHORN 2

G. MULLIGAN / D. GRUSIN

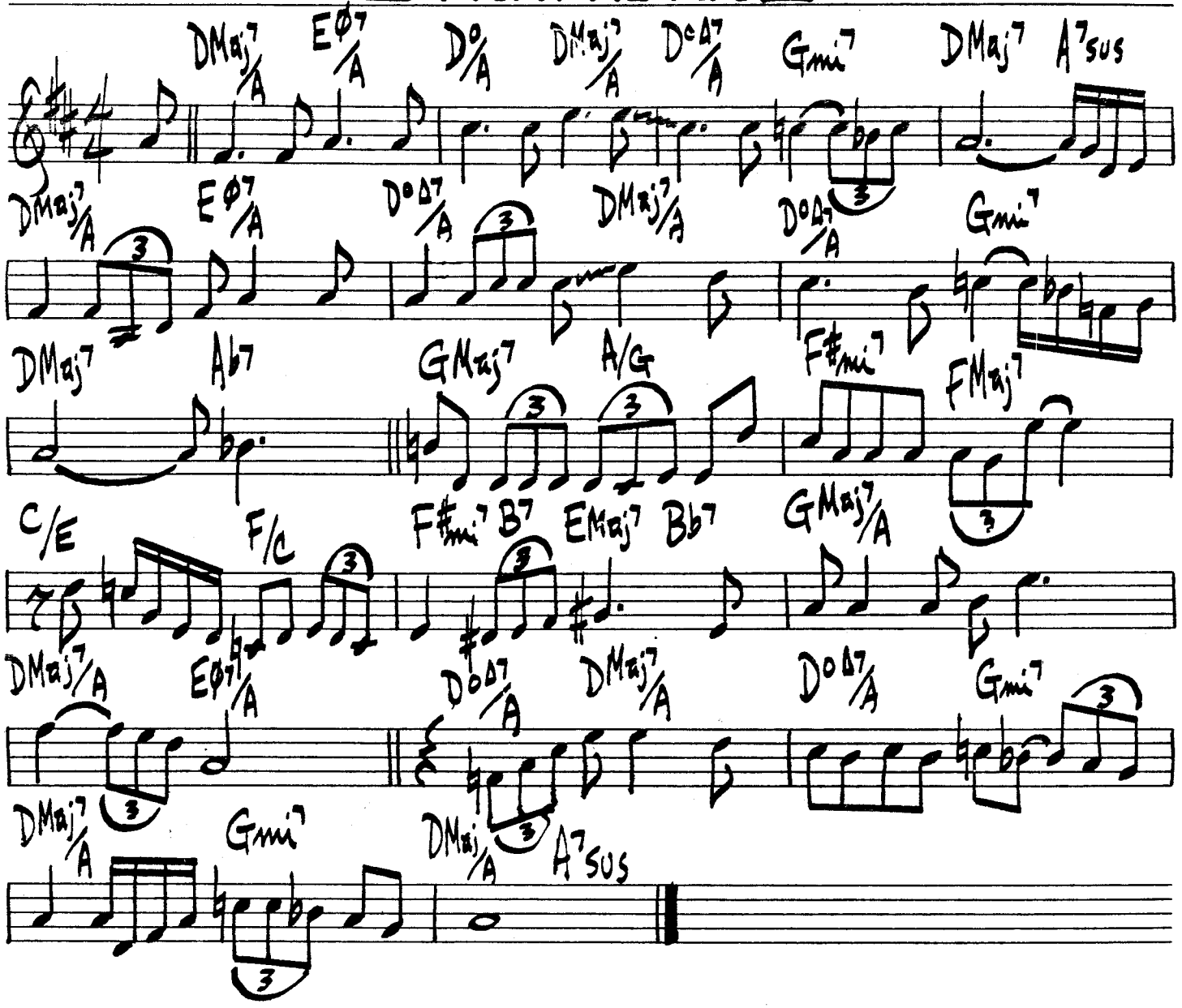

GERRY MULLIGAN - "IDOL GOSSIP"

(MED.-UP SWING)

STRODE RODE

SONNY ROLLINS

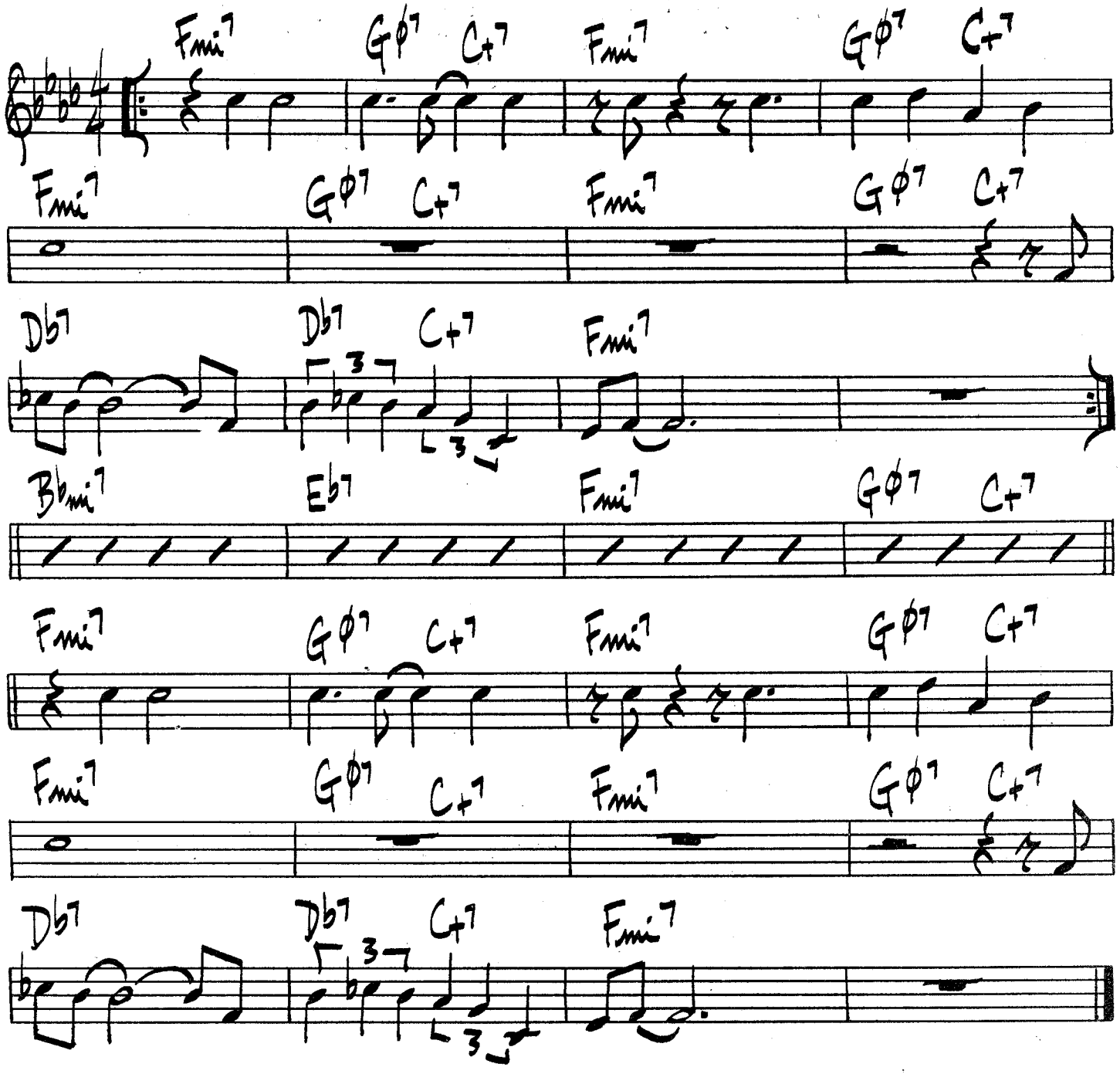

SONNY ROLLINS – "SONNY ROLLINS"

346.

(MED. GROOVE)

STROLLIN'

H. SILVER

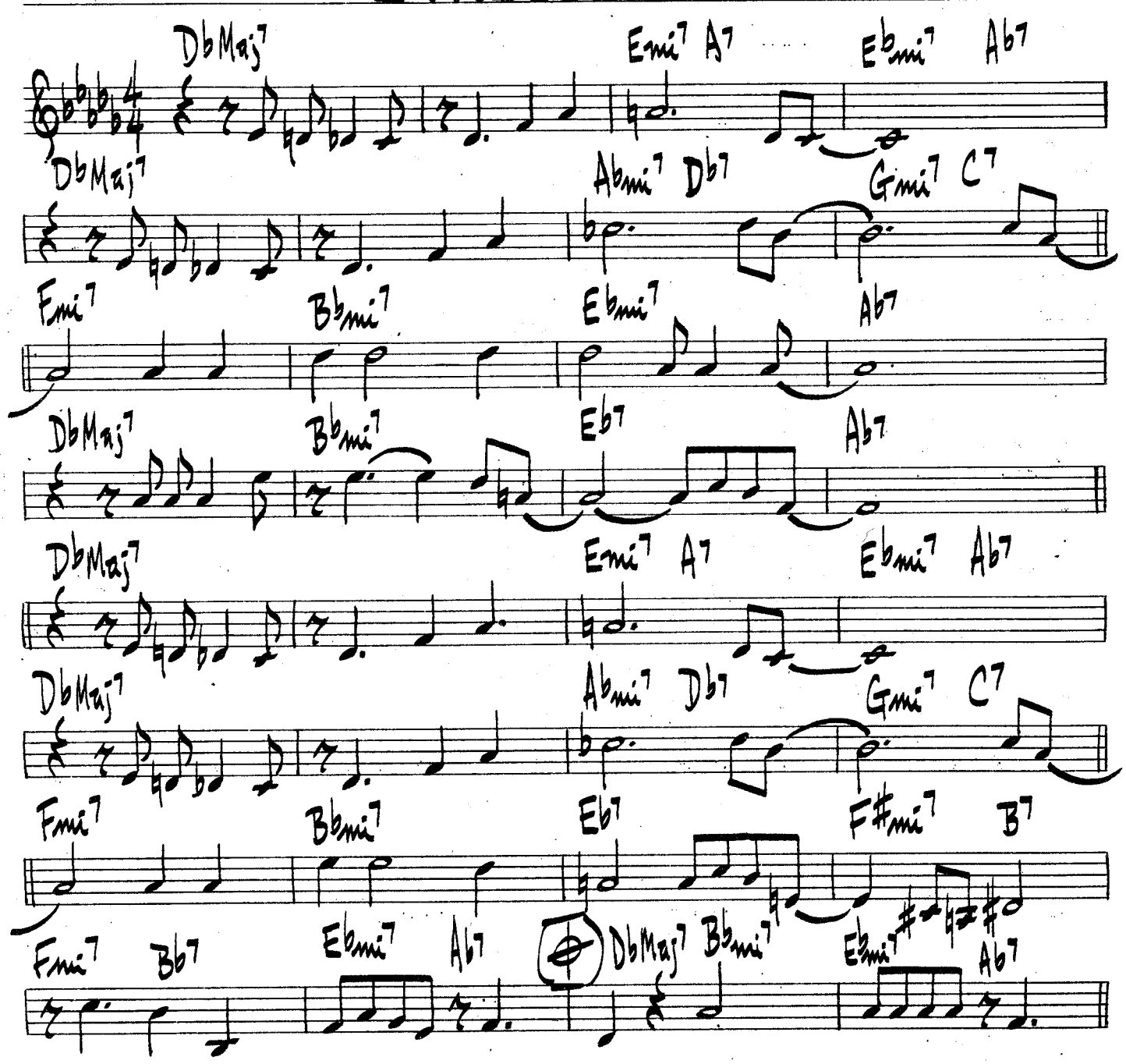

(PLAY CODA ONLY FOR OUT)

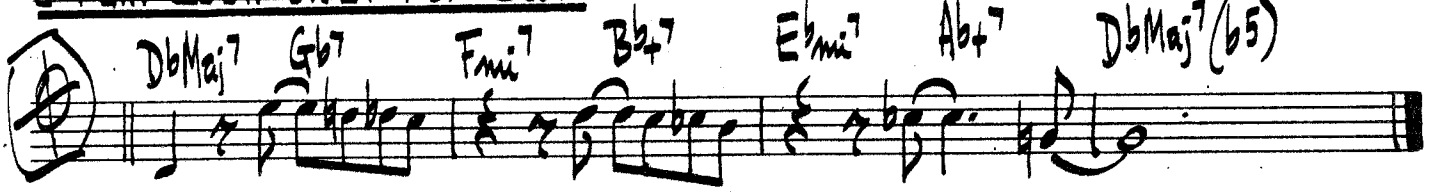

HORACE SILVER – "HORACE-SCOPE"

STRUTTIN' W/ SOME BAR-B-Q

LILIAN H. ARMSTRONG

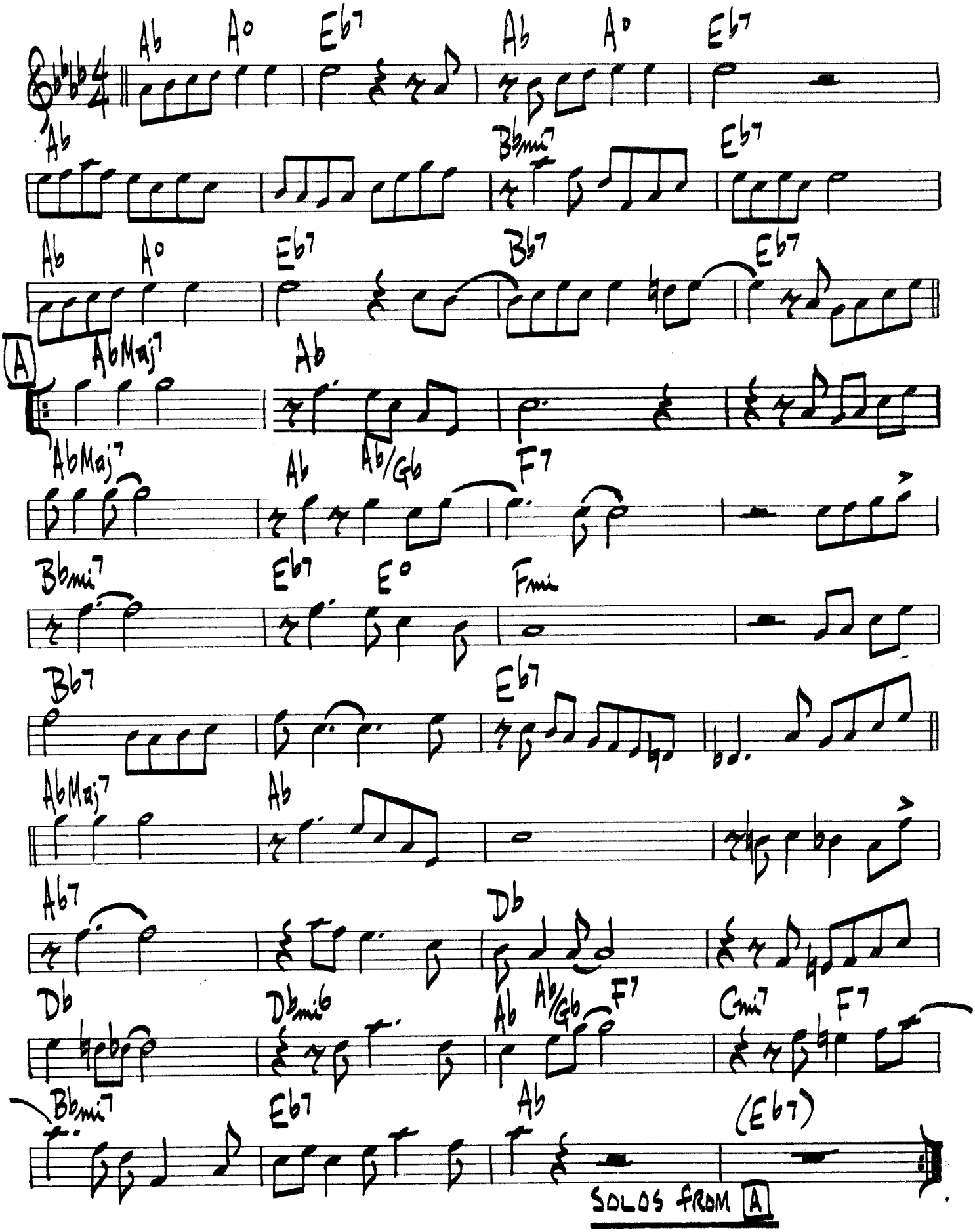

SUB-CONSCIOUS-LEE

L. KONITZ

♩=126

C7 Fmi

Fmi G7 Dmi7 G7 CMaj7

CMaj7 C7 Fmi

Fmi G7 G+7 G7(b5) CMaj7

CMaj7 F7 BbMaj7

BbMaj7 Ab7 G7

G7 C7 Fmi

Fmi G7 CMaj7

1. CMaj7 2. CMaj7

SUMMER IN CENTRAL PARK

H. SILVER

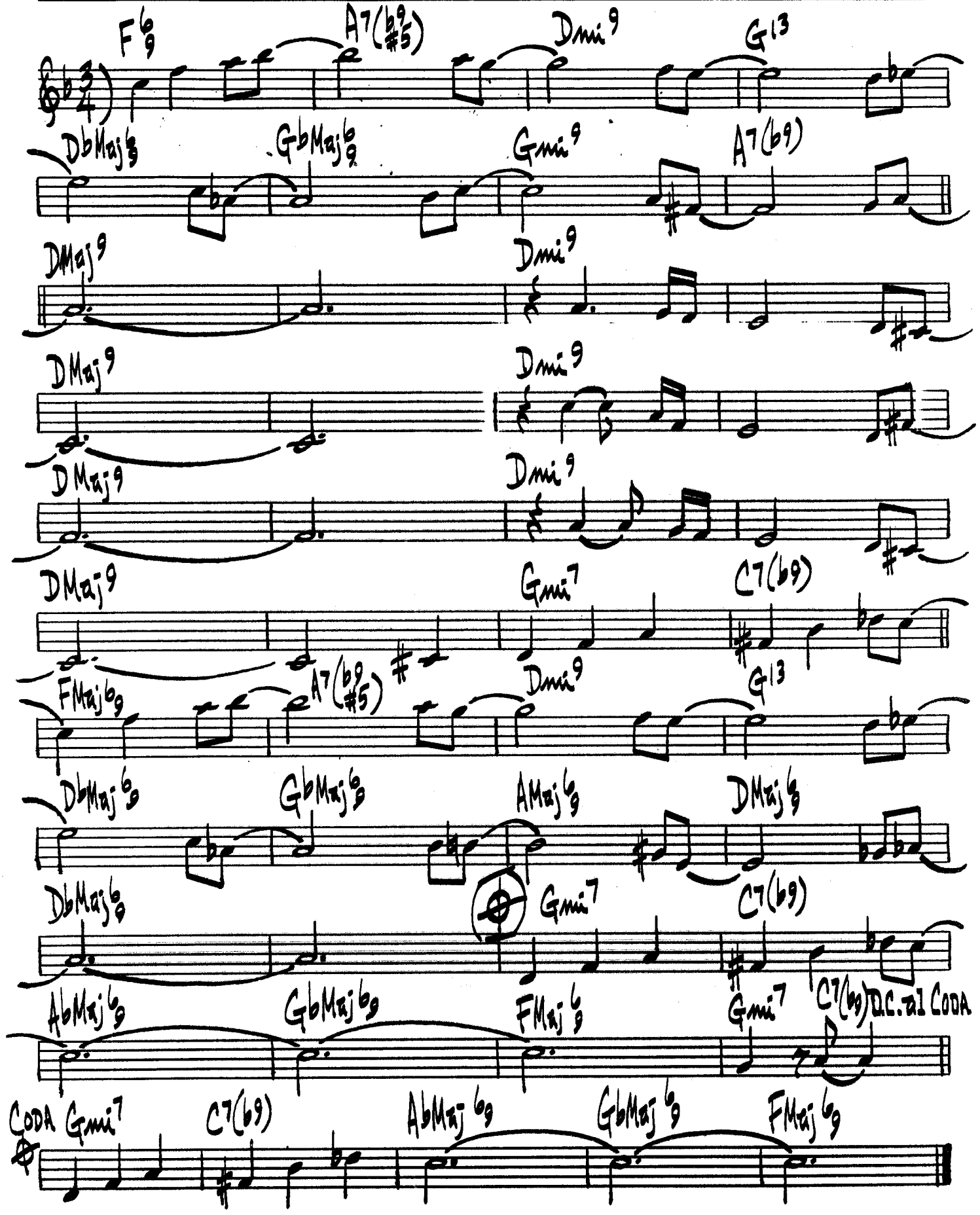

350.

THE SUMMER KNOWS

M. LEGRAND

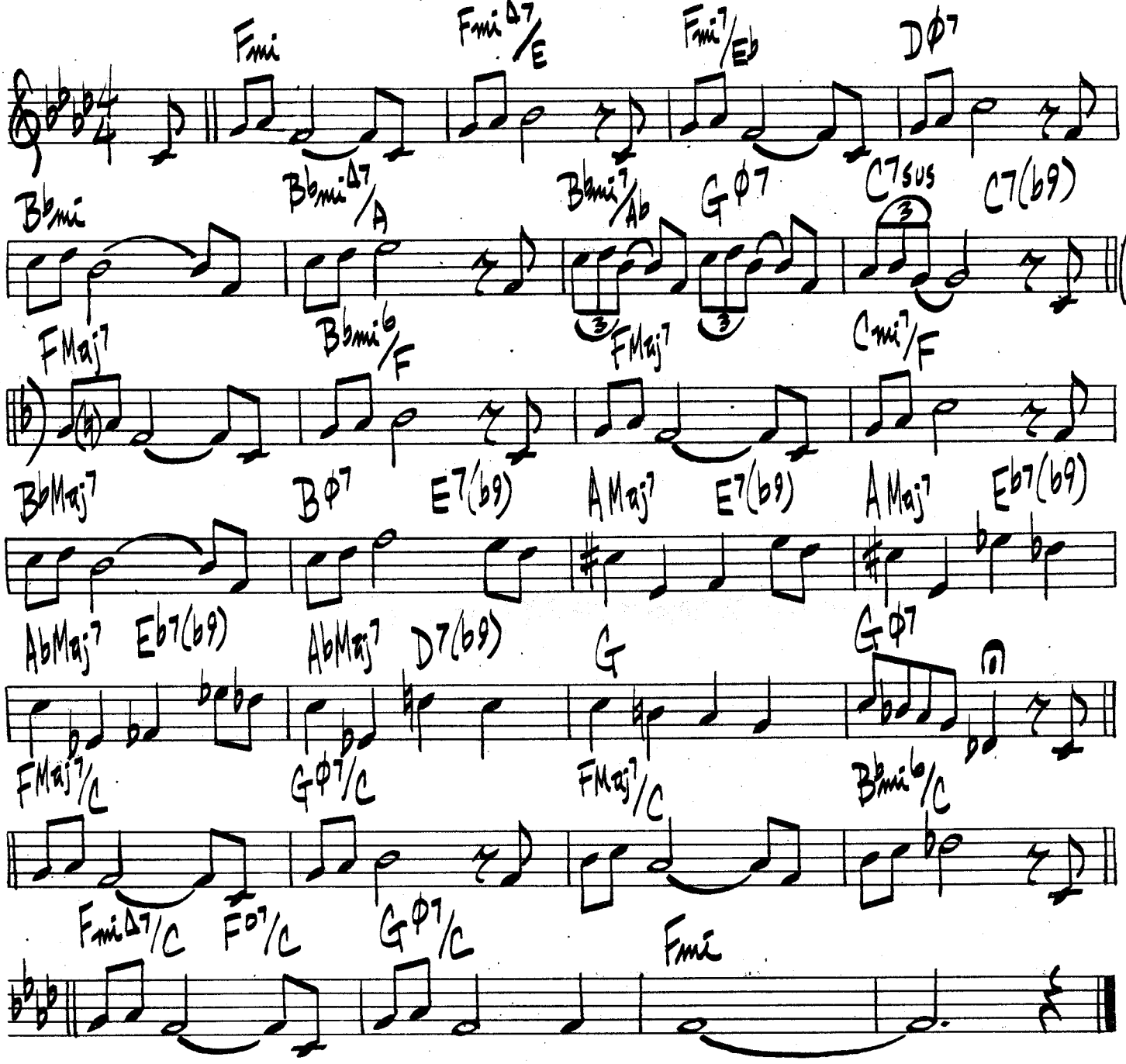

OSCAR PETERSON - JOE PASS - "A SALLE PLEYEL"

SUNSHINE EXPRESS

(SAMBA) BUD SHANK

F7 Eb7 F7 Eb7

F7 Eb7 F7 Eb7

F7 Eb7 F7 Eb7

F7 Eb7 F7 Eb7 (4 X's)

F7 Eb7 F7 Eb7

F7 Eb7 F7 Eb7 tr.

C7(#9) (Bb7(#9) B7(#9))

C7(#9) tr.

(VAMP) F7 Eb7 F7 Eb7

F7 Eb7 F7 Eb7

(SOLOS) F7 Eb7 C7(#9)

AFTER SOLOS D.S. AL CODA

THE SWEETEST SOUNDS

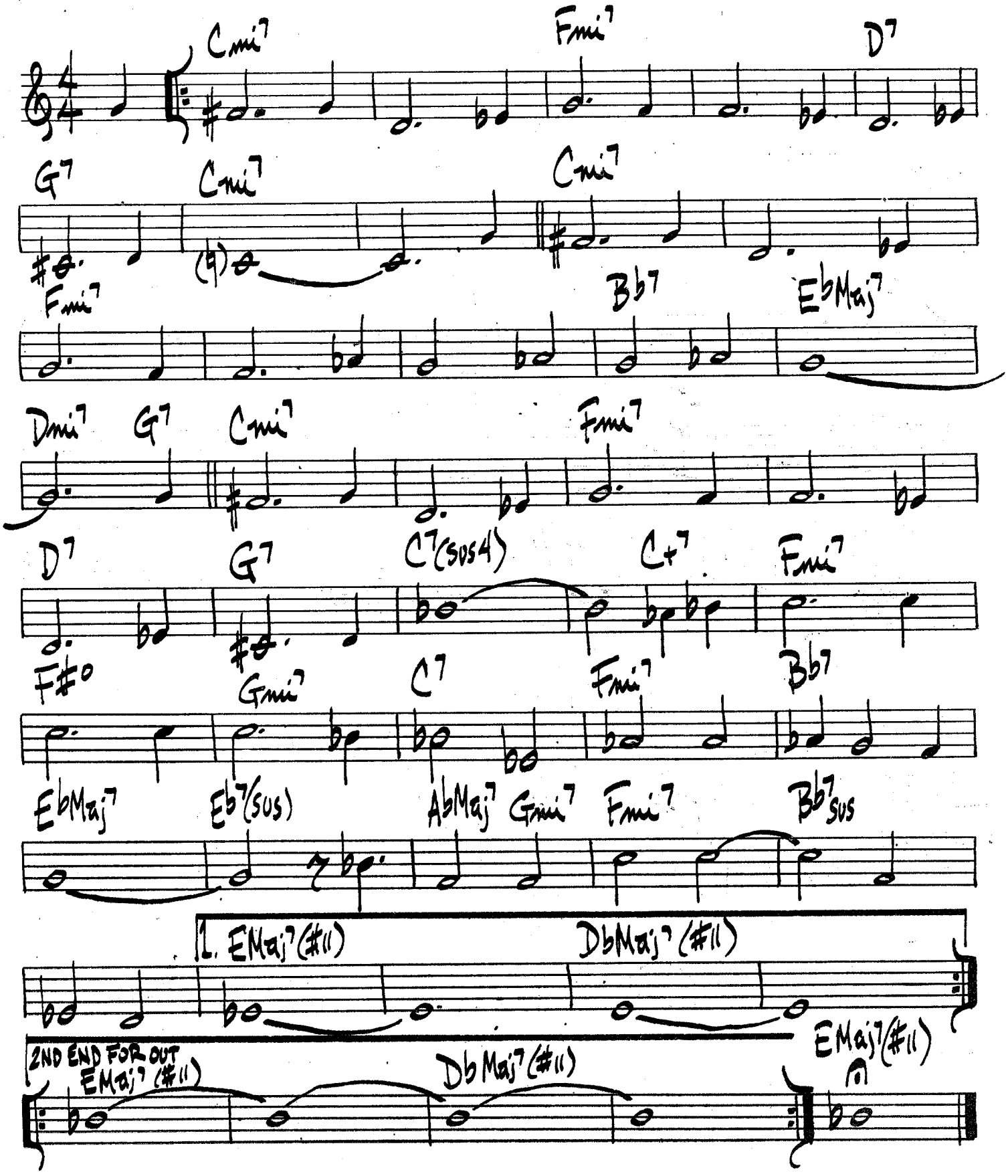

SWEET GEORGIA BROWN

BERNIE/PINKARD & CASEY

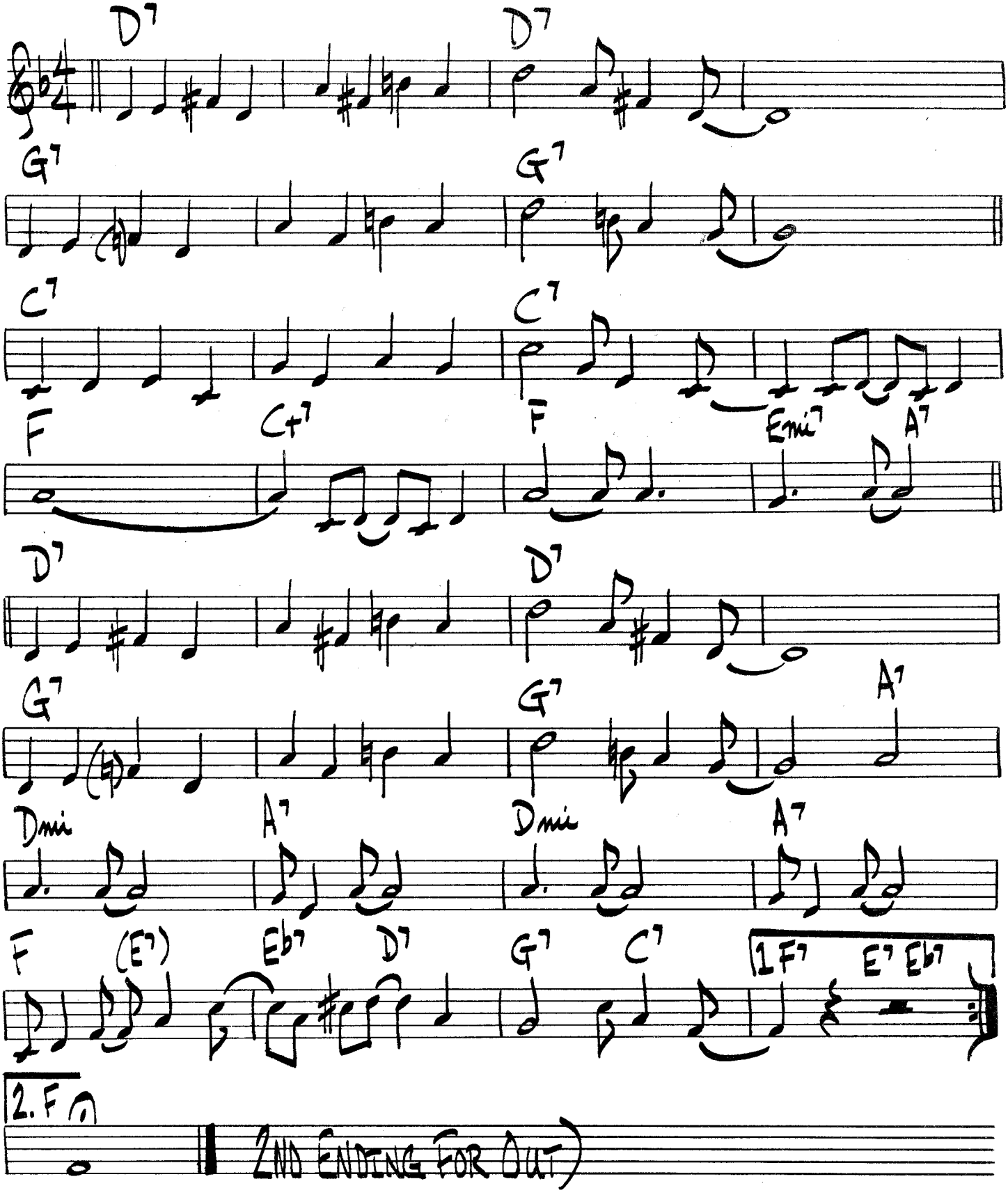

354.

SYEEDA'S SONG FLUTE

JOHN COLTRANE

(PIANO BASS INTRO

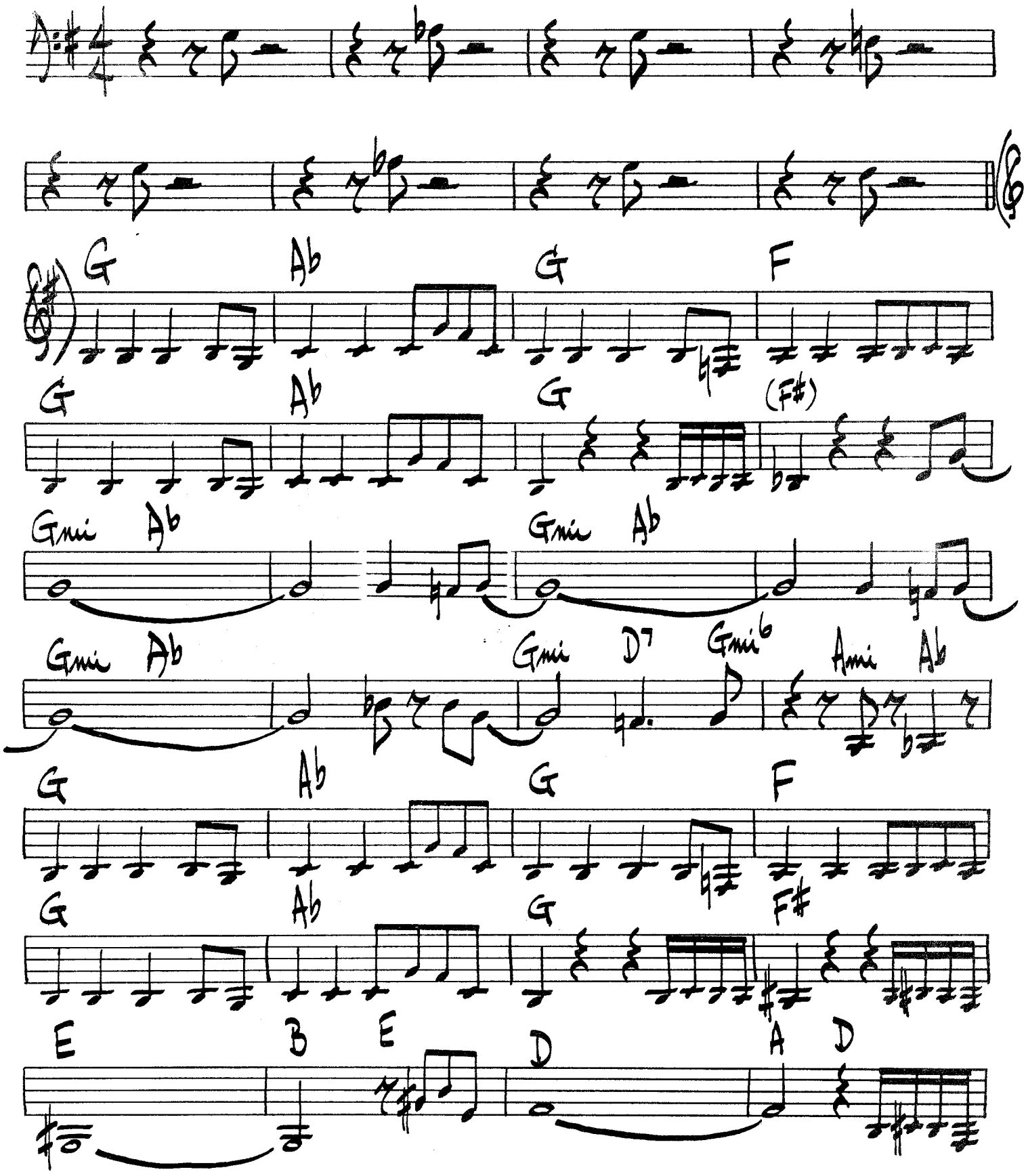

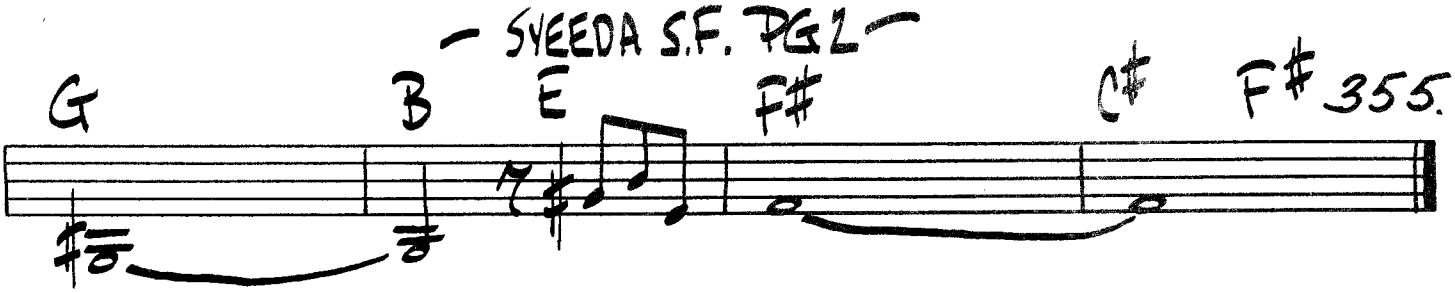

SOLO CHANGES:

G	Ab7	G	Ab7	G	Ab7	G	Ab7
Gmi	Ab	Gmi	Ab	Gmi	Ab	Gmi	Ab
G	Ab7	G	Ab7	G	Ab7	G	F#
E7	%	D7	%	E7	%	F#7	%

JOHN COLTRANE - "GIANT STEPS"

SHORT RIFF

ED KAISER

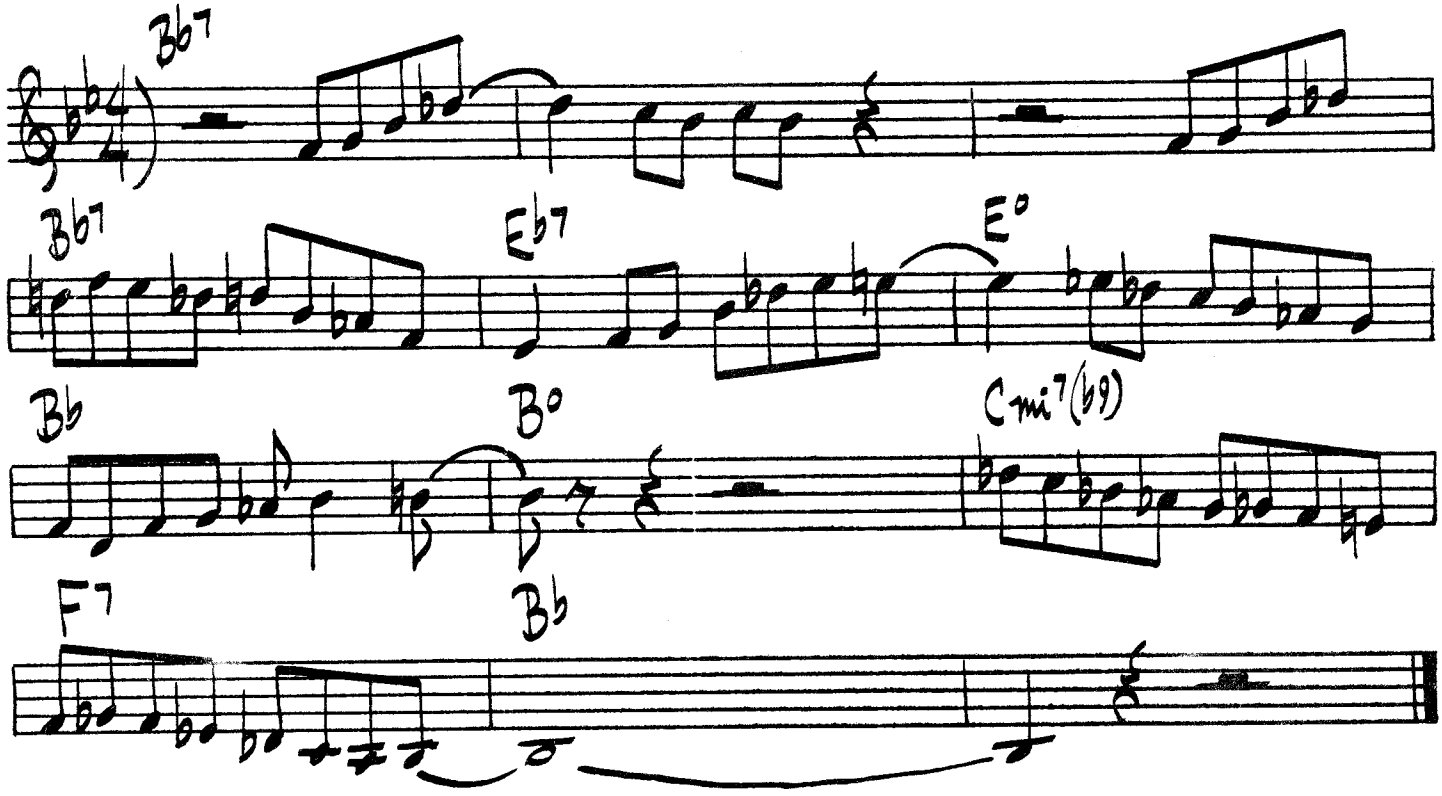

THE THUMPER

(UP BLUES)

JIMMY HEATH

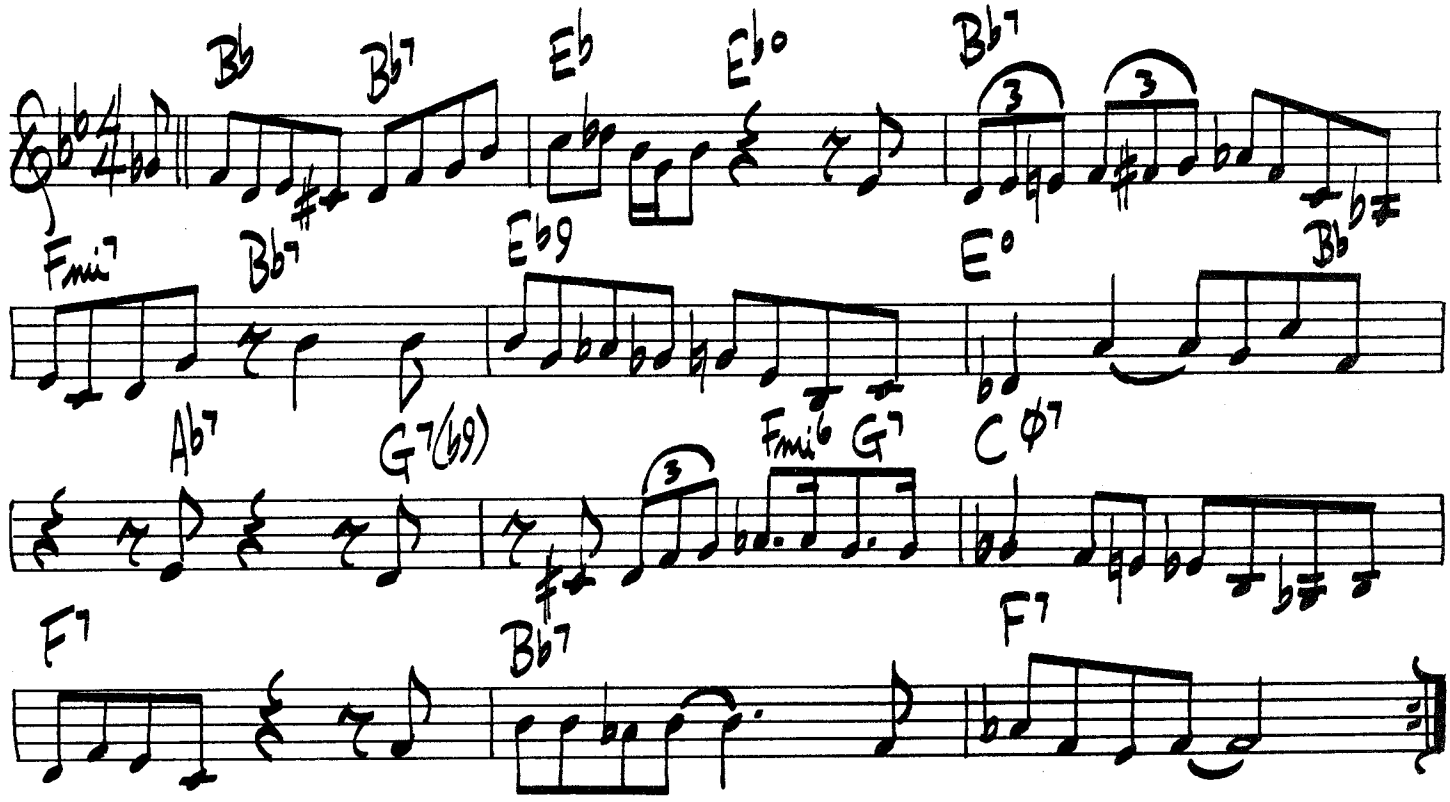

(FAST BOP)

TADD'S DELIGHT

TADD DAMERON

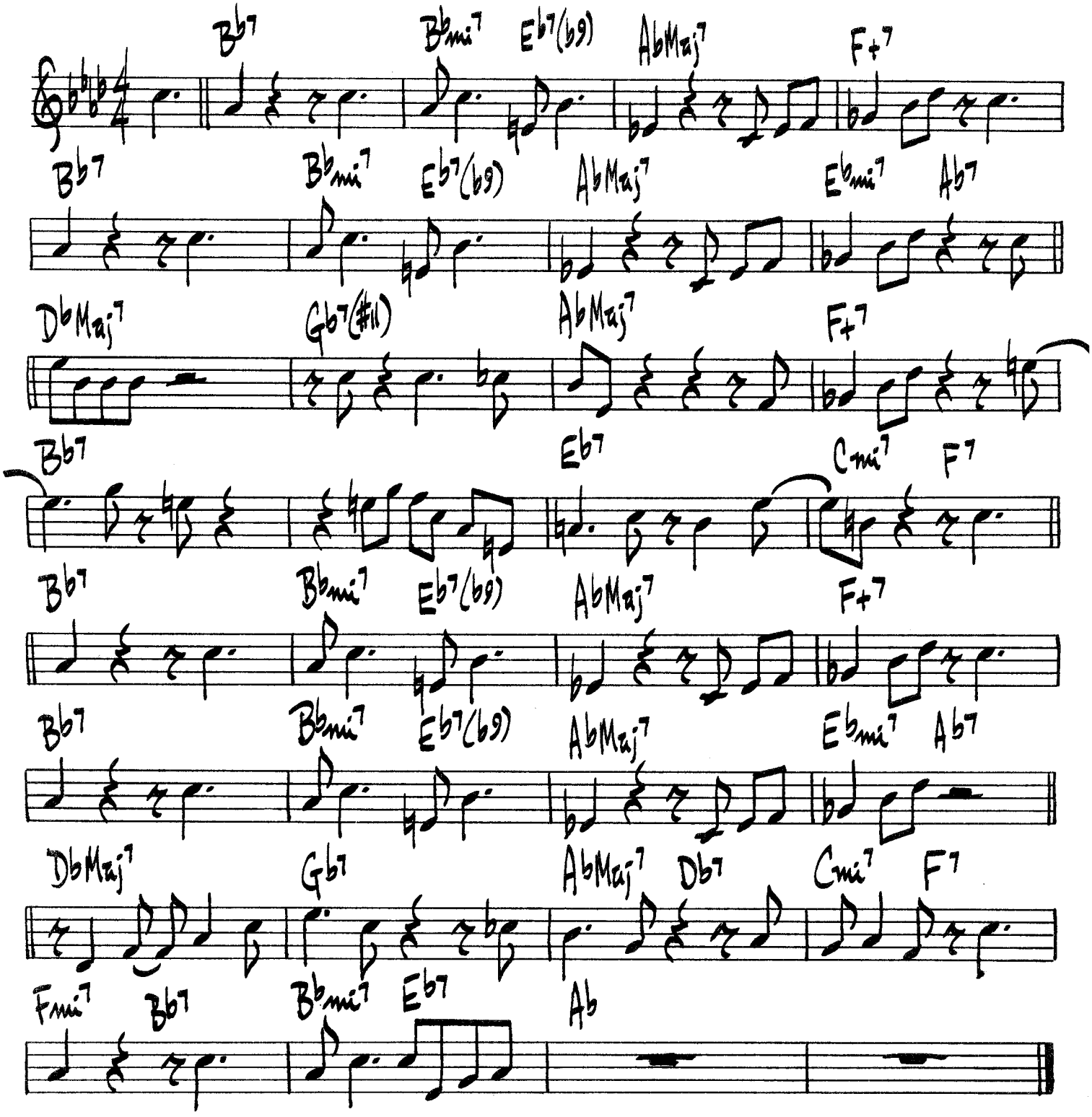

MILES – "ROUND ABOUT MIDNIGHT"

358.

TAKING A CHANCE ON LOVE

DUKE — LATOUCHE — FETTER

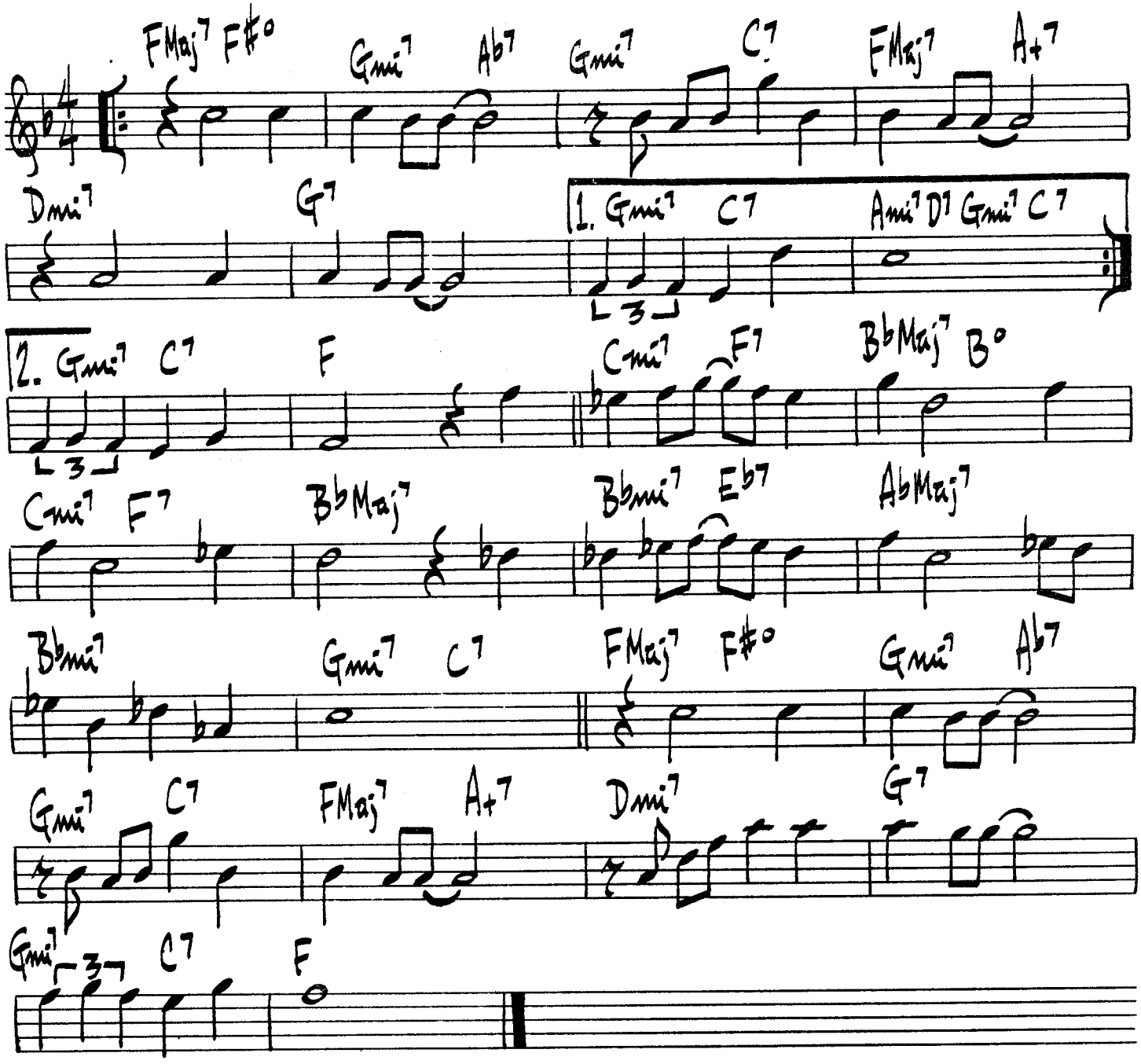

SONNY STITT — "GENESIS"

TANGERINE

J. MERCER / 359.
V. SCHERTZINGER

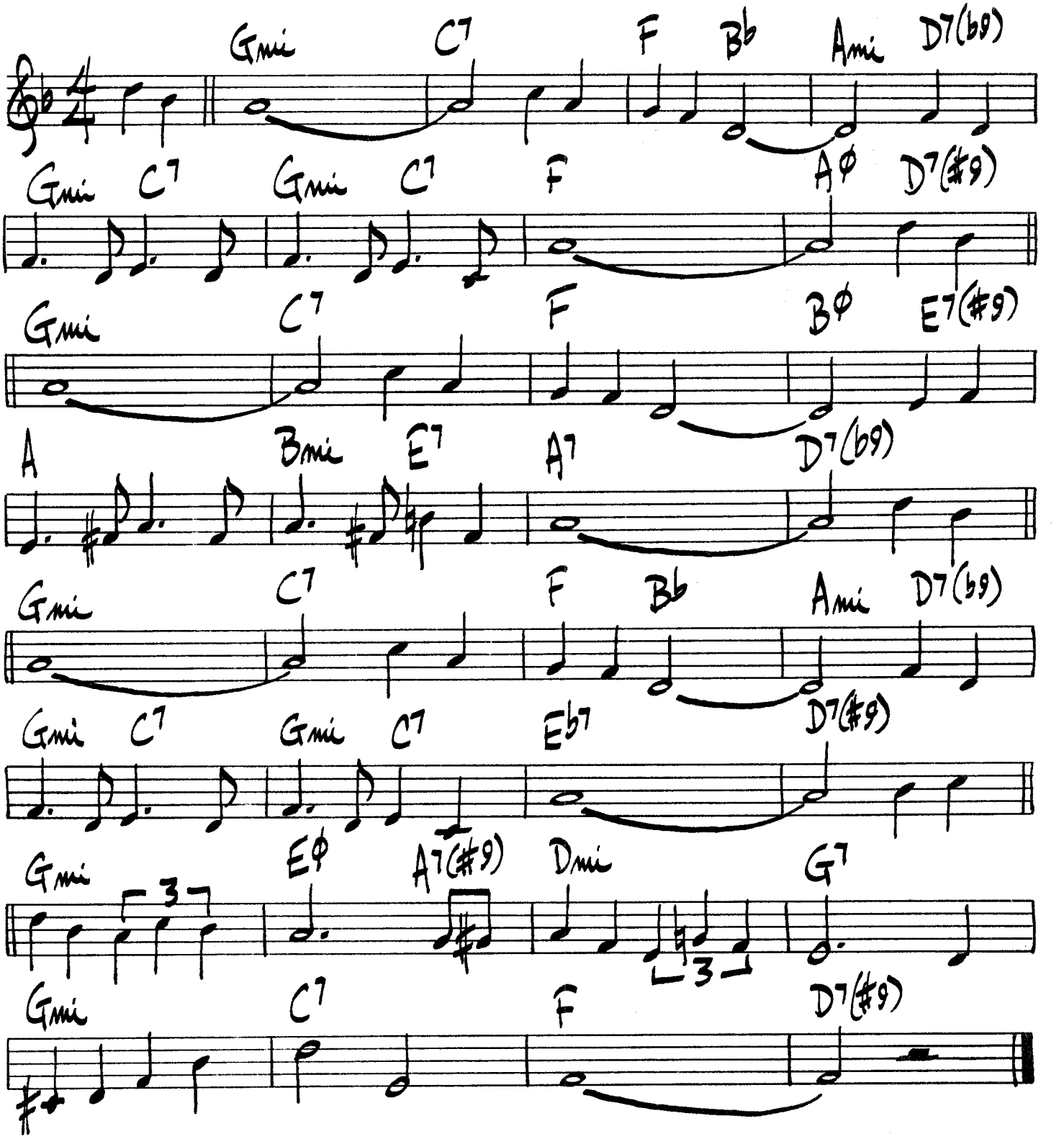

TAUTOLOGY

LEE KONITZ

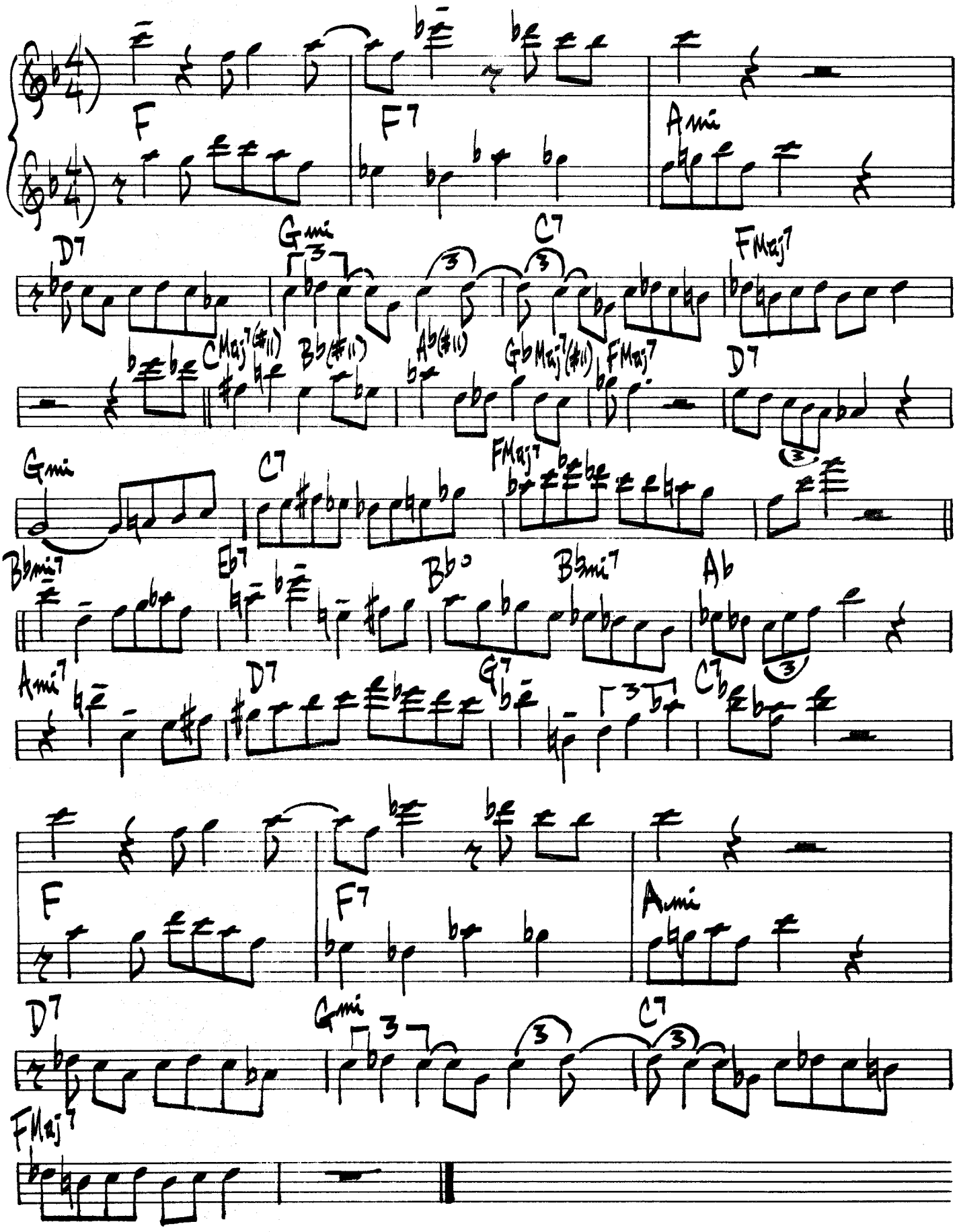

TEENIE'S BLUES

O. NELSON

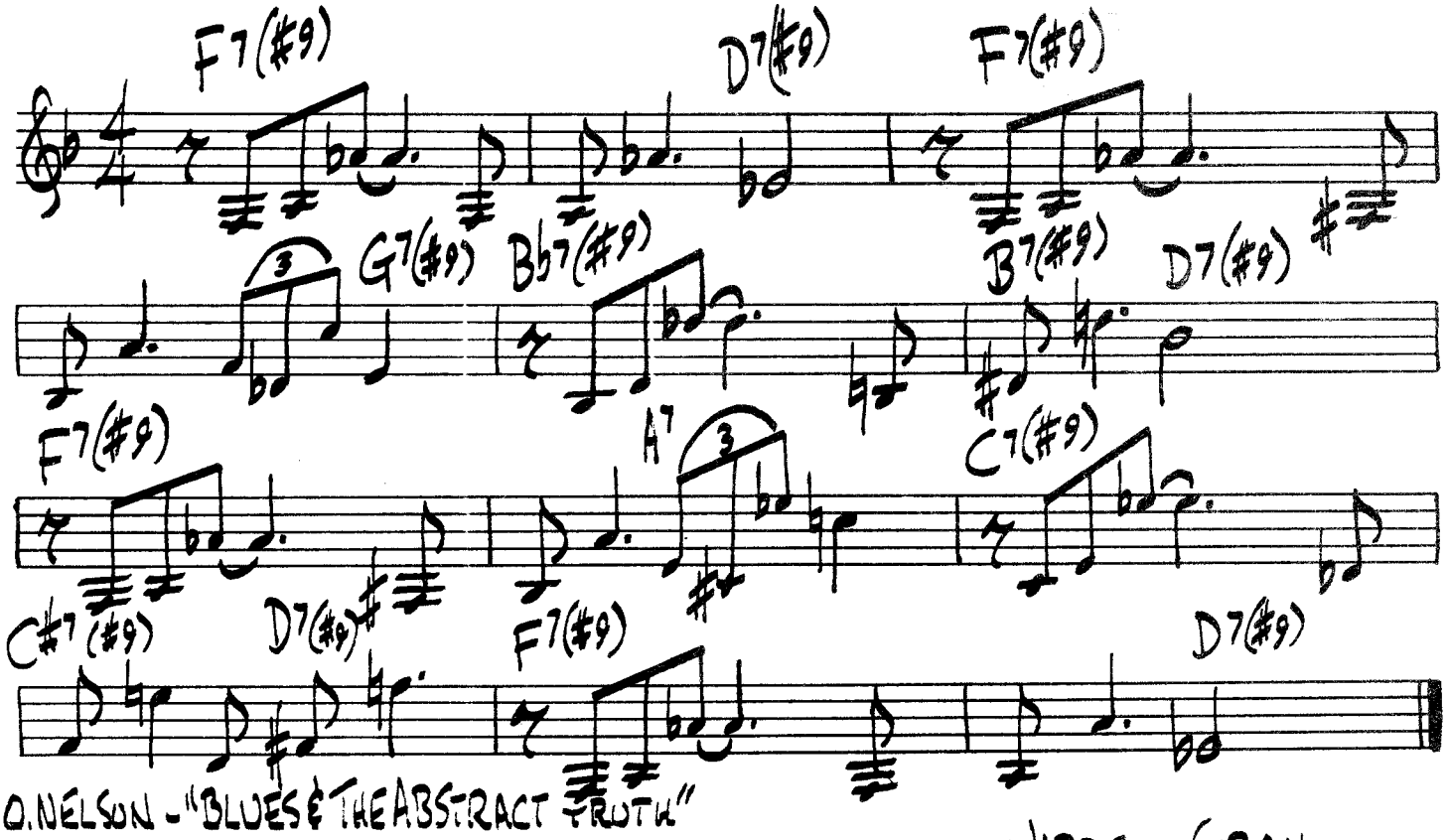

O. NELSON - "BLUES & THE ABSTRACT TRUTH"

TWISTED

WARDELL GRAY

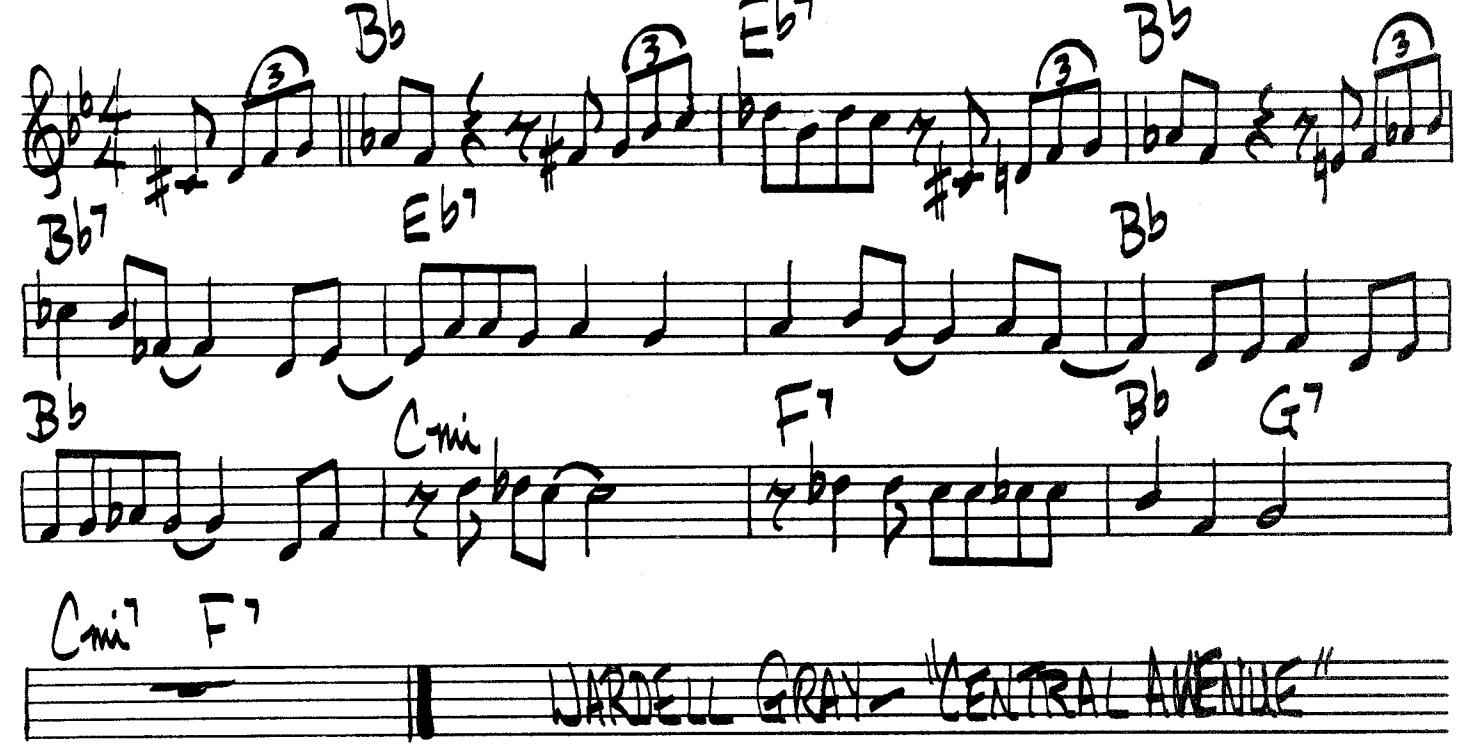

WARDELL GRAY - "CENTRAL AVENUE"

TENDERLY

W. GROSS

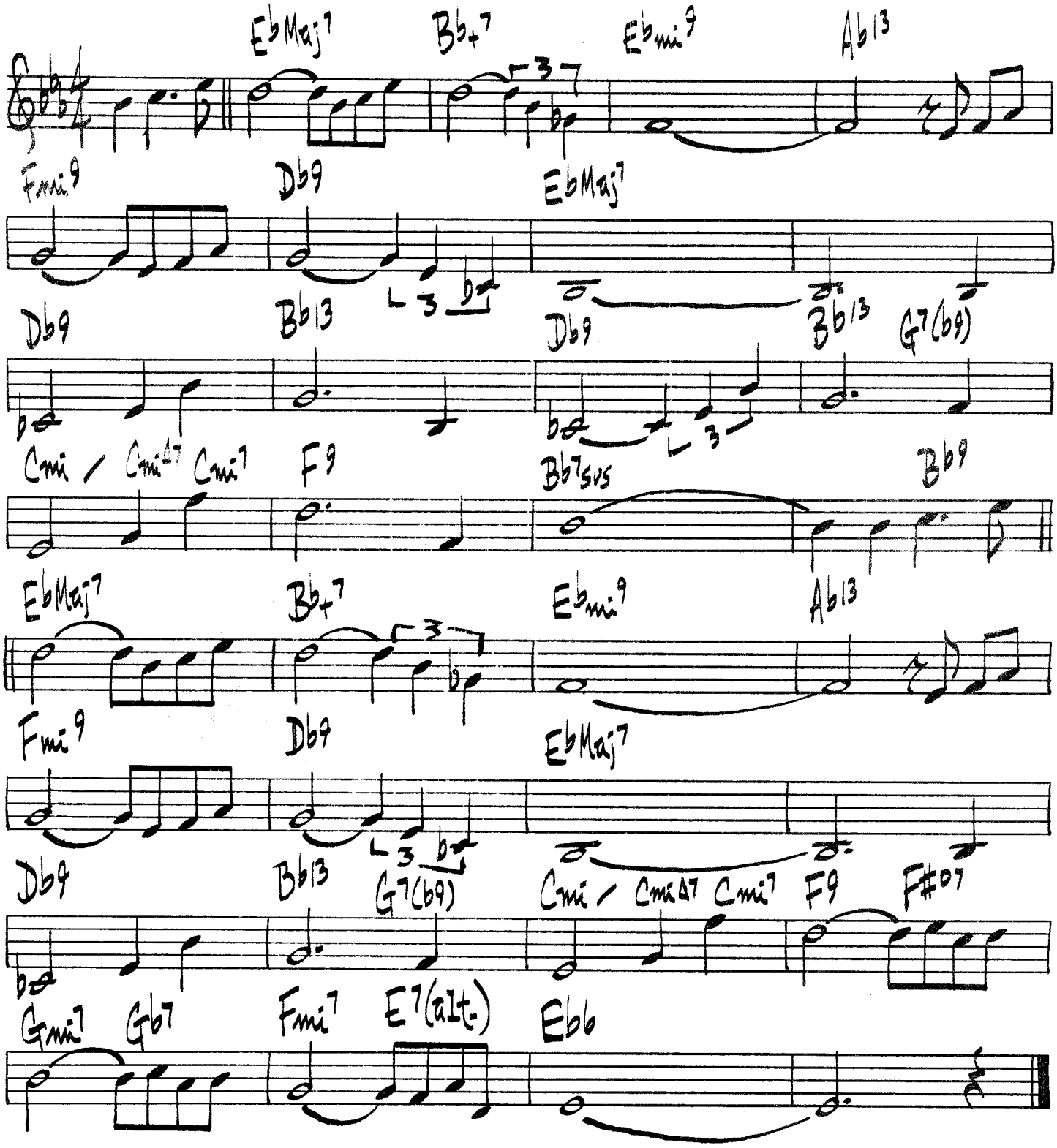

OSCAR PETERSON / JOE PASS — "A SALLE PLEYEL"

THEIR'S TEARS

CLAIRE FISCHER

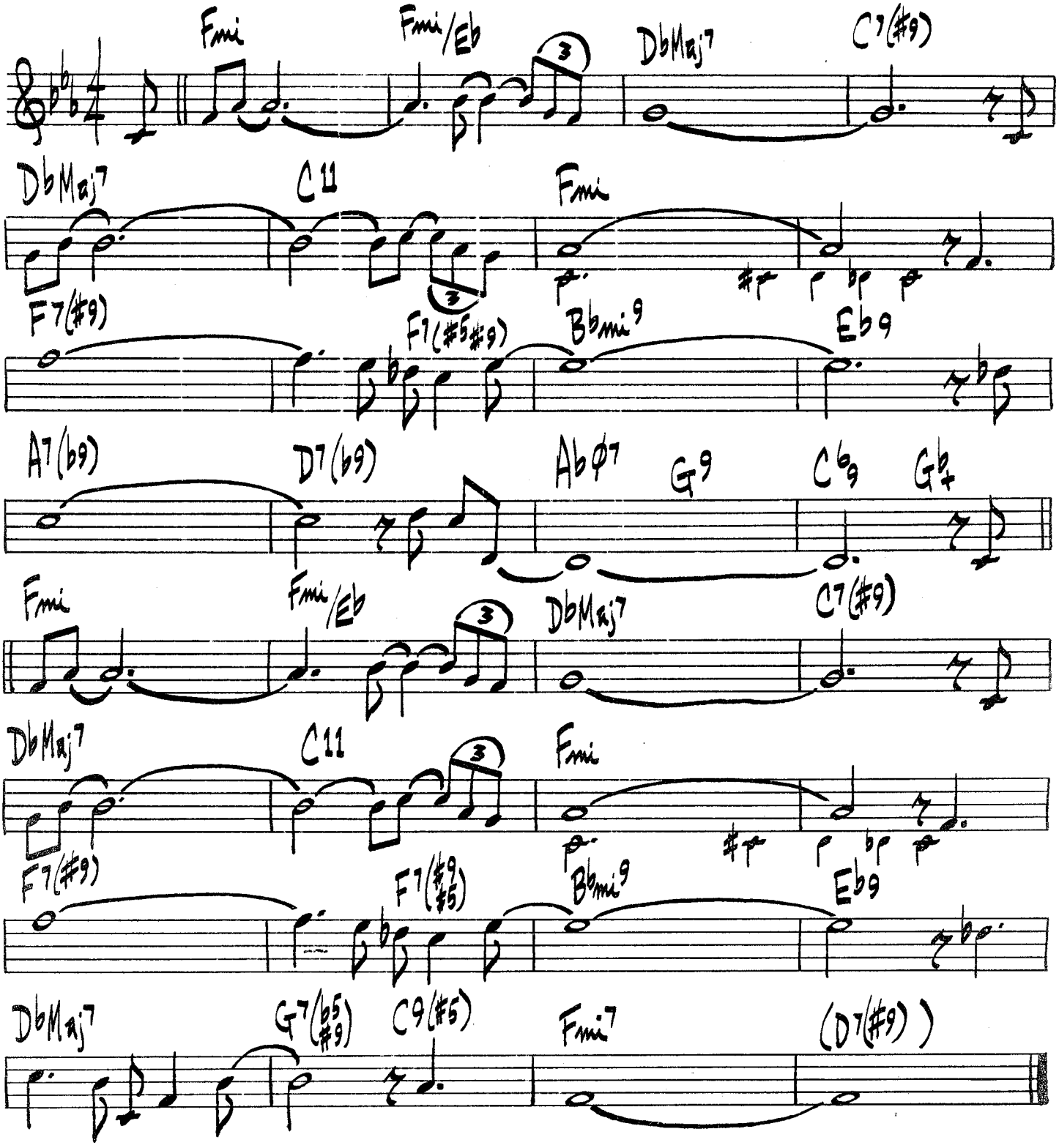

THESE FOOLISH THINGS (REMIND ME OF YOU)

JACK STRACHEY
HARRY LINK

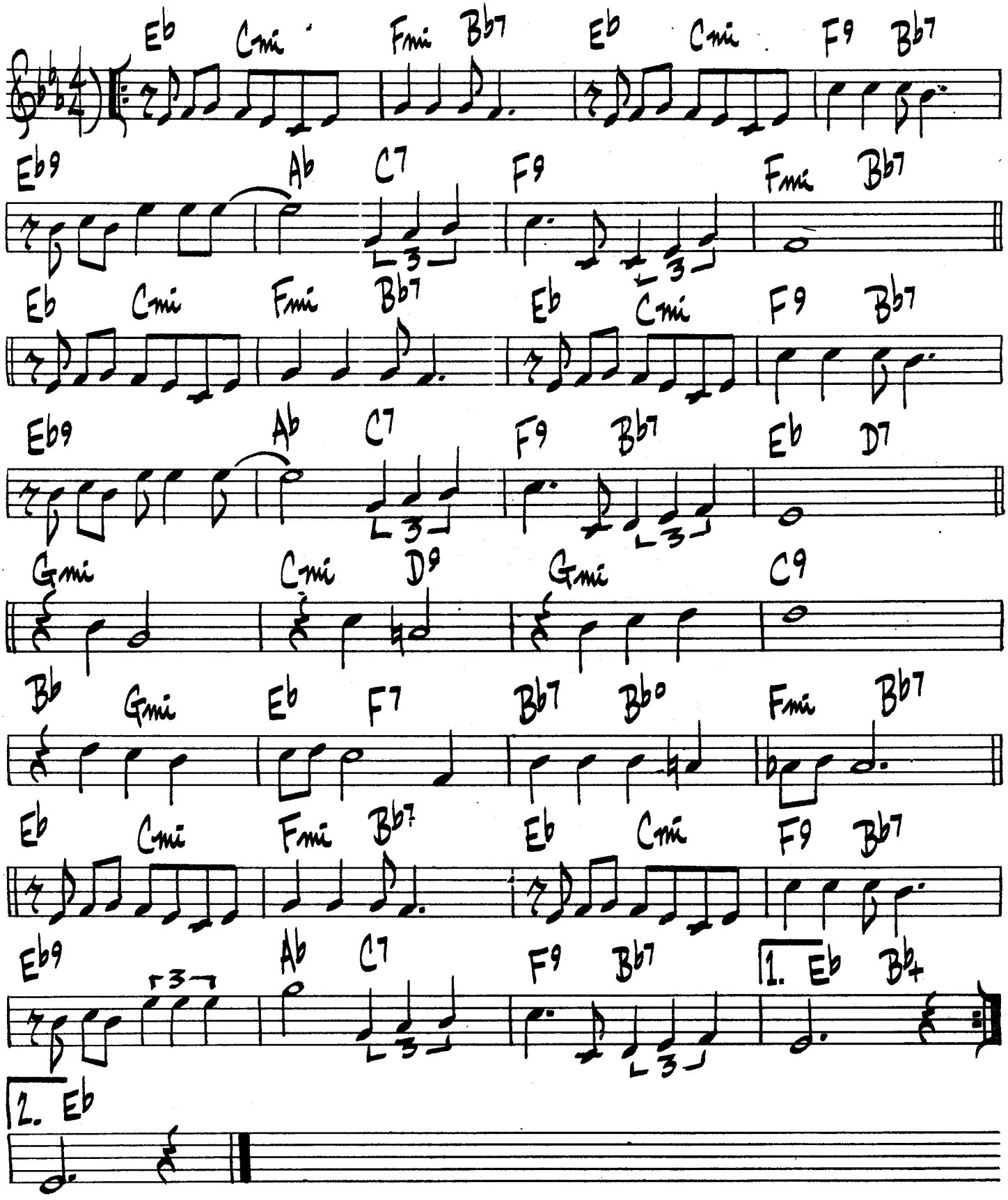

THINGS AIN'T WHAT THEY USED TO BE

D. ELLINGTON

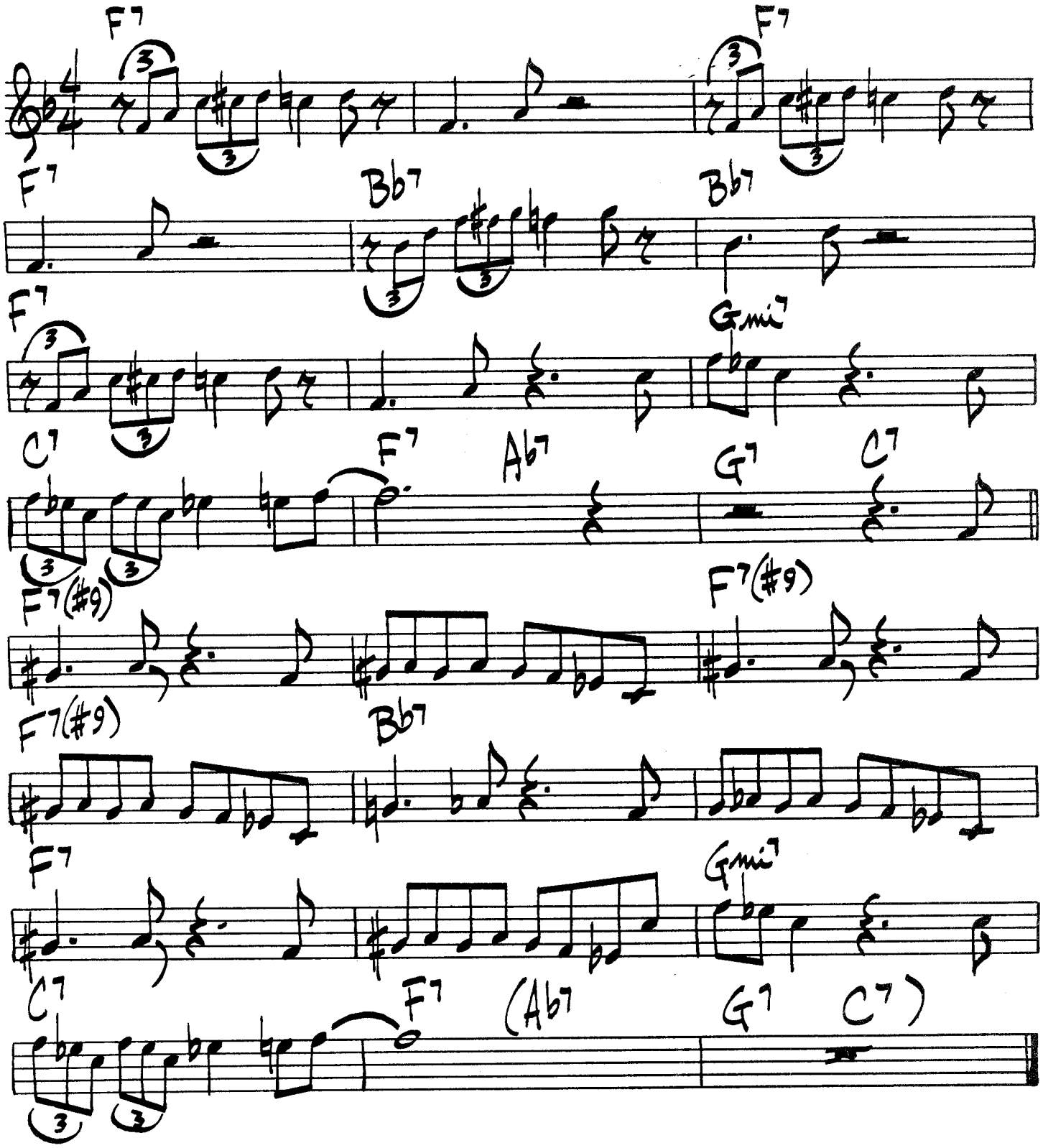

THINGS TO COME

DIZZY GILLESPIE

(FAST)

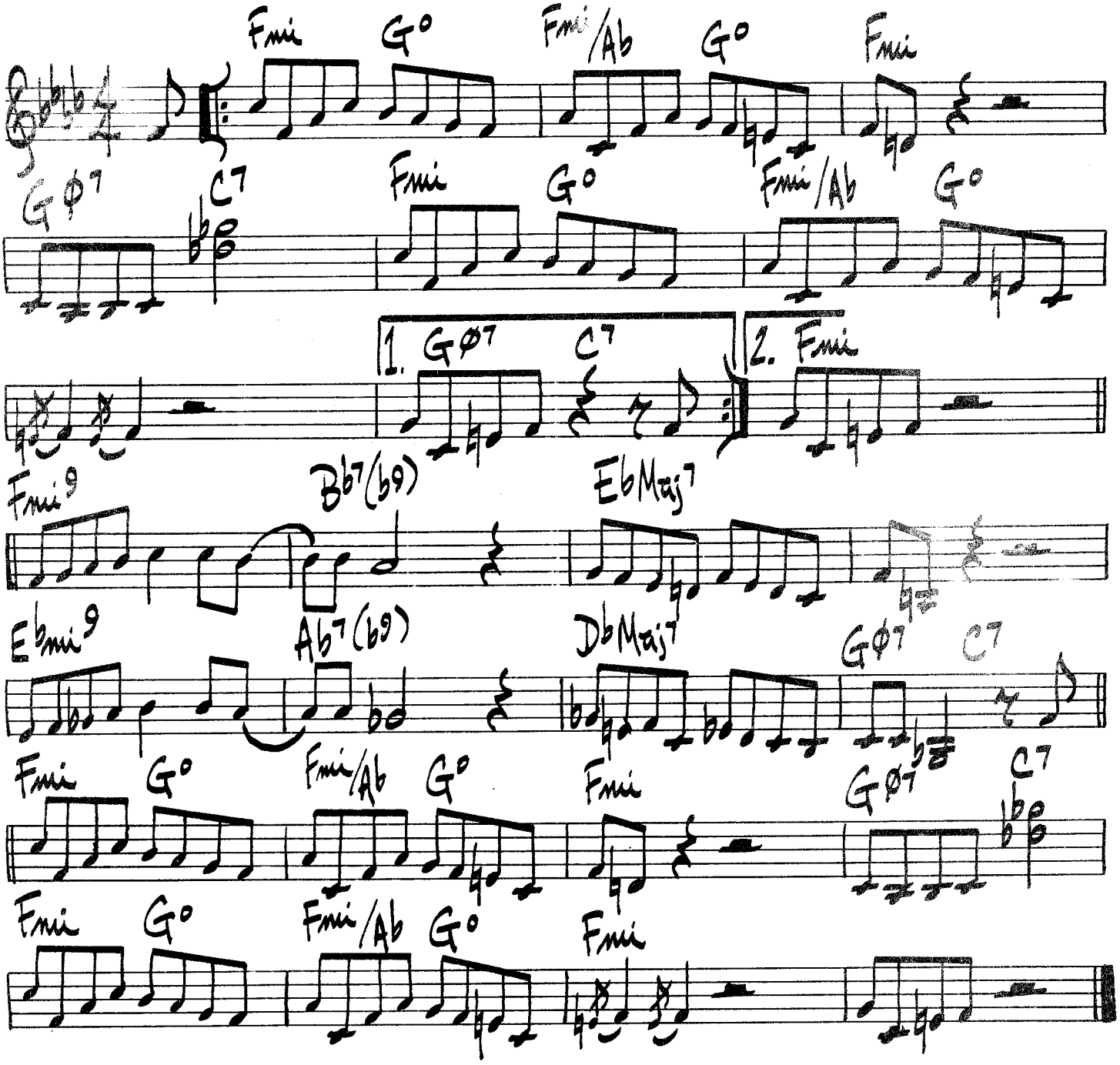

THIS I DIG OF YOU

HANK MOBLEY

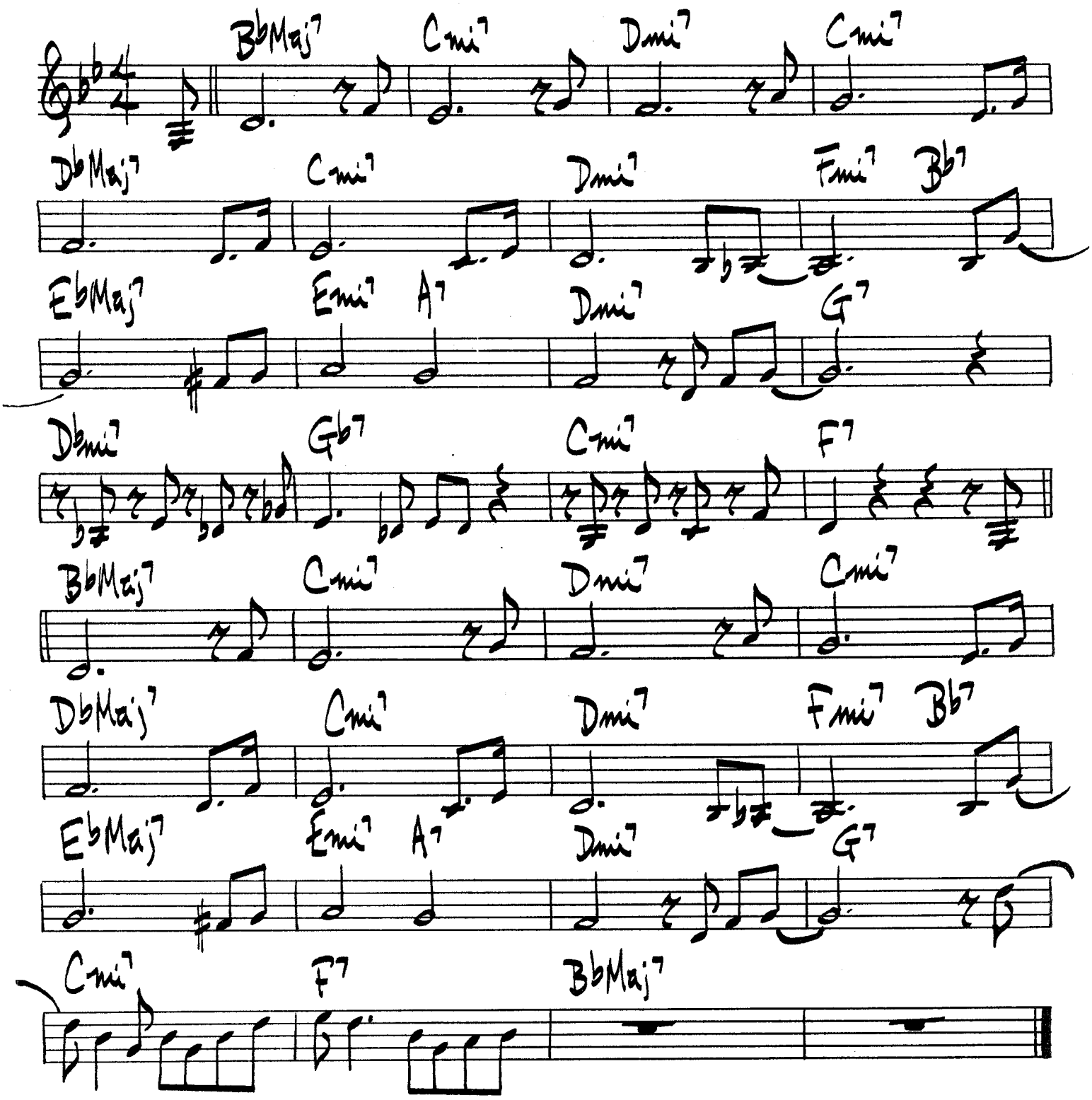

THRIVING ON A RIFF

C. PARKER

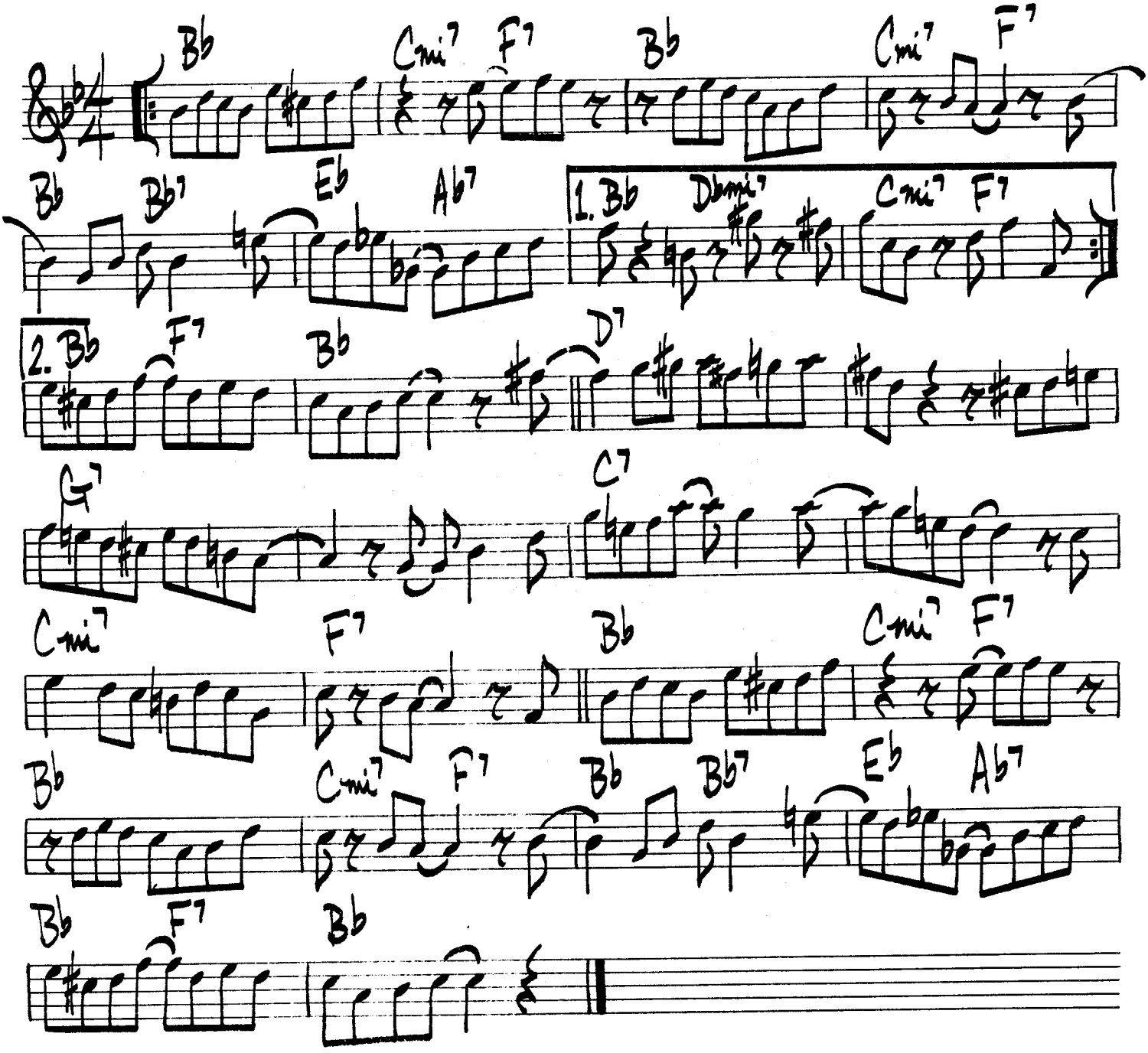

TICKLE-TOE

LESTER YOUNG

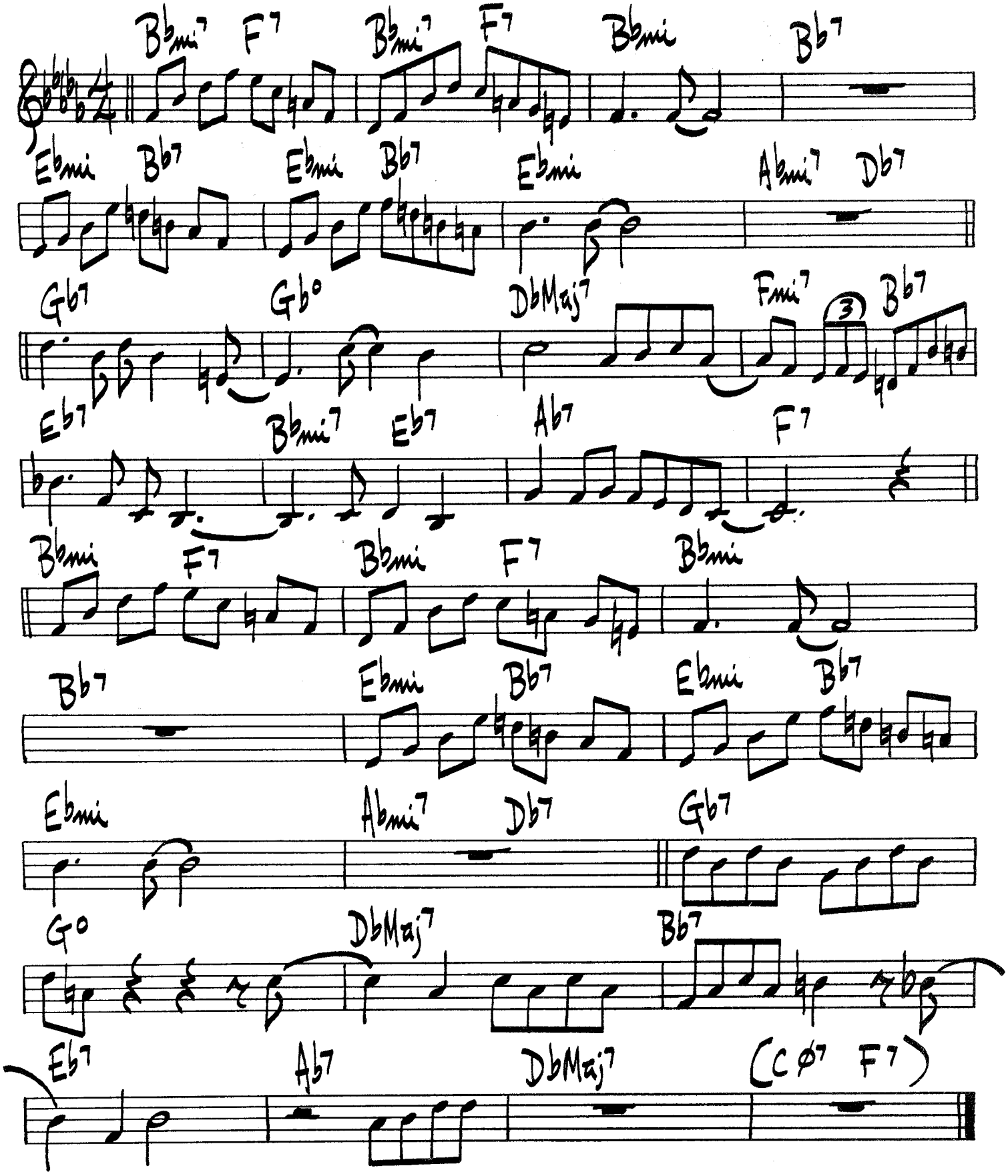

370.

(BALLAD)

TILL THERE WAS YOU

M. WILSON

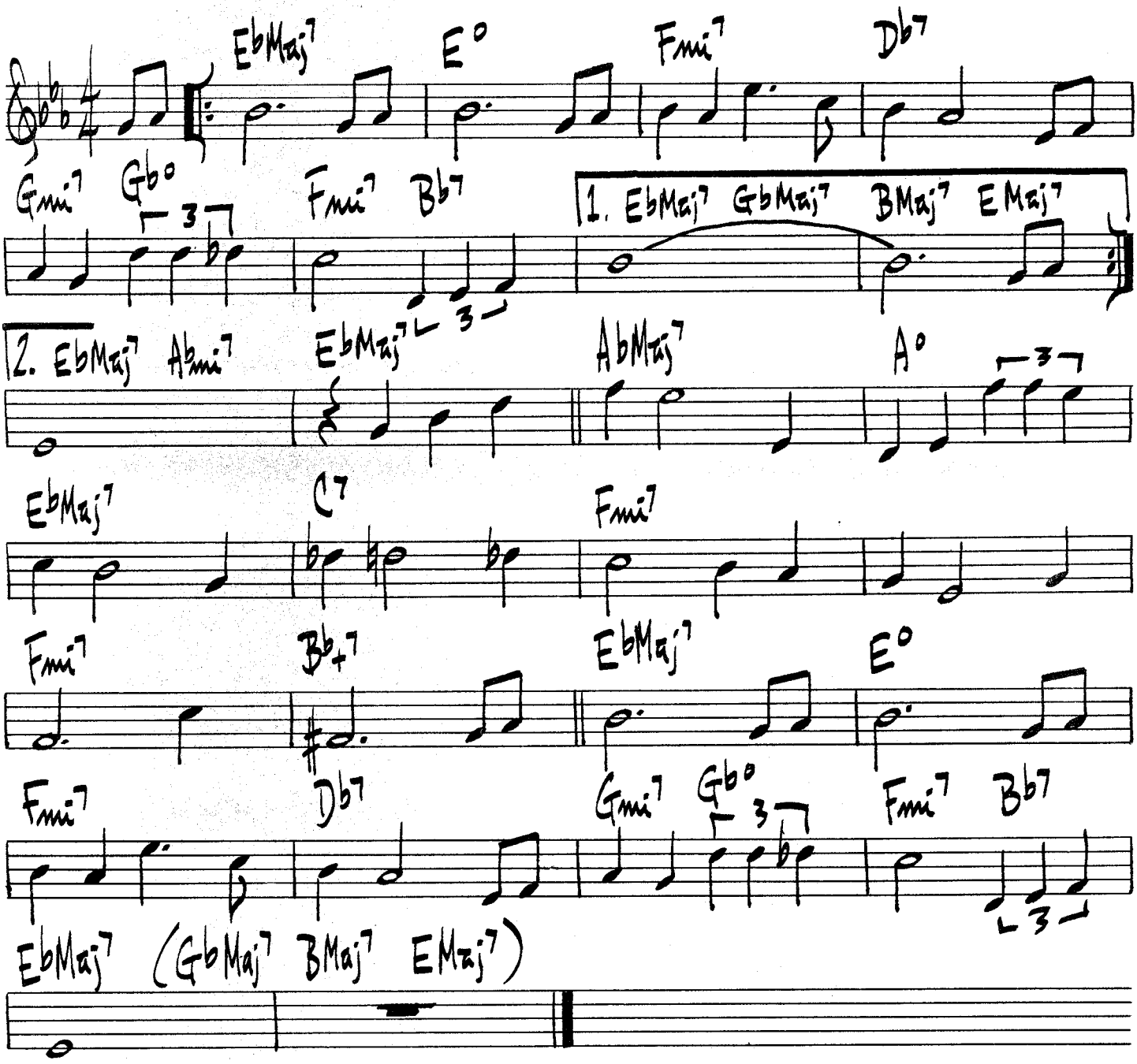

SONNY ROLLINS – "THE FREEDOM SUITE PLUS"

TIME AFTER TIME

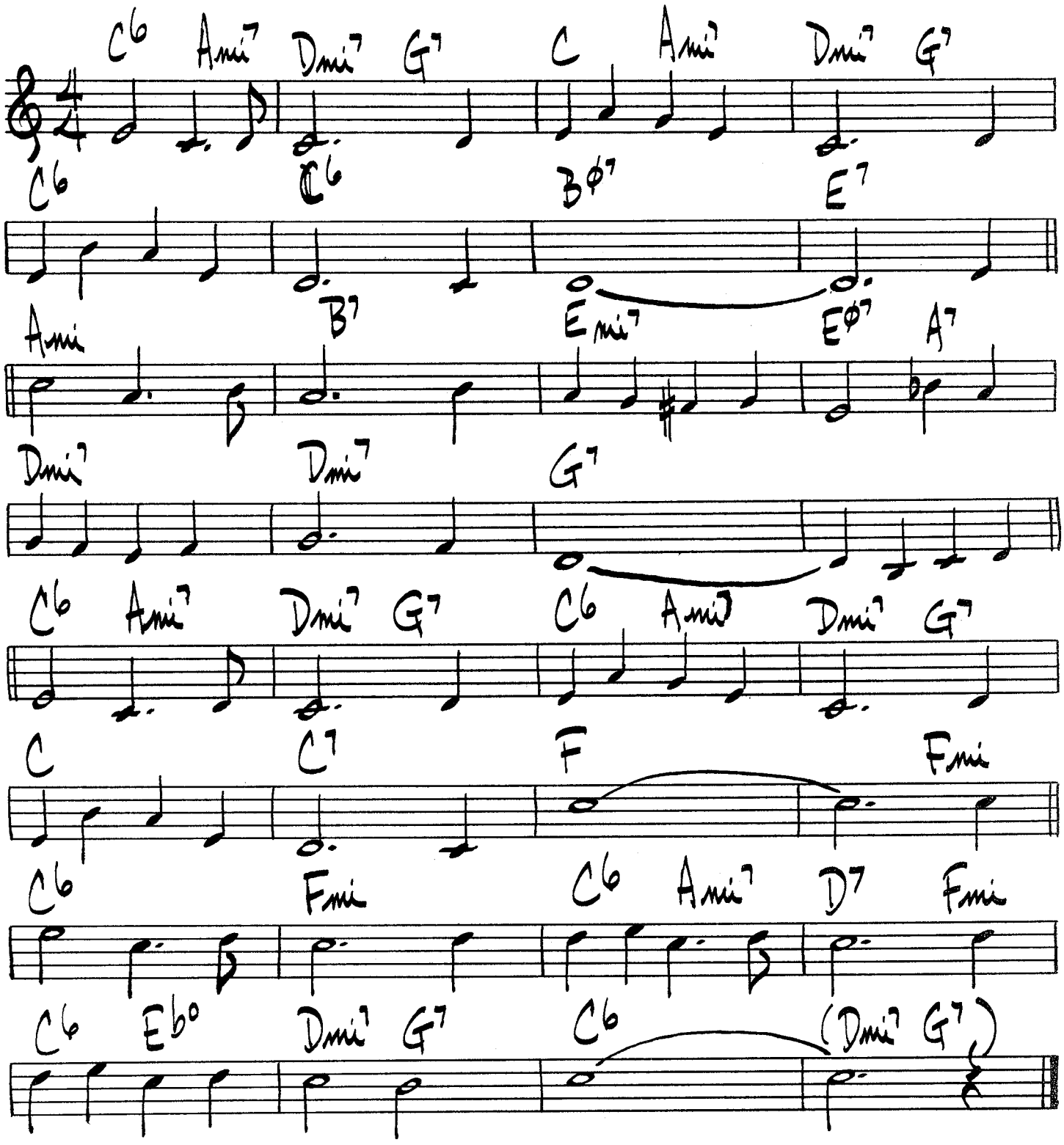

TIPPIN'

(MED JUMP)

HORACE SILVER

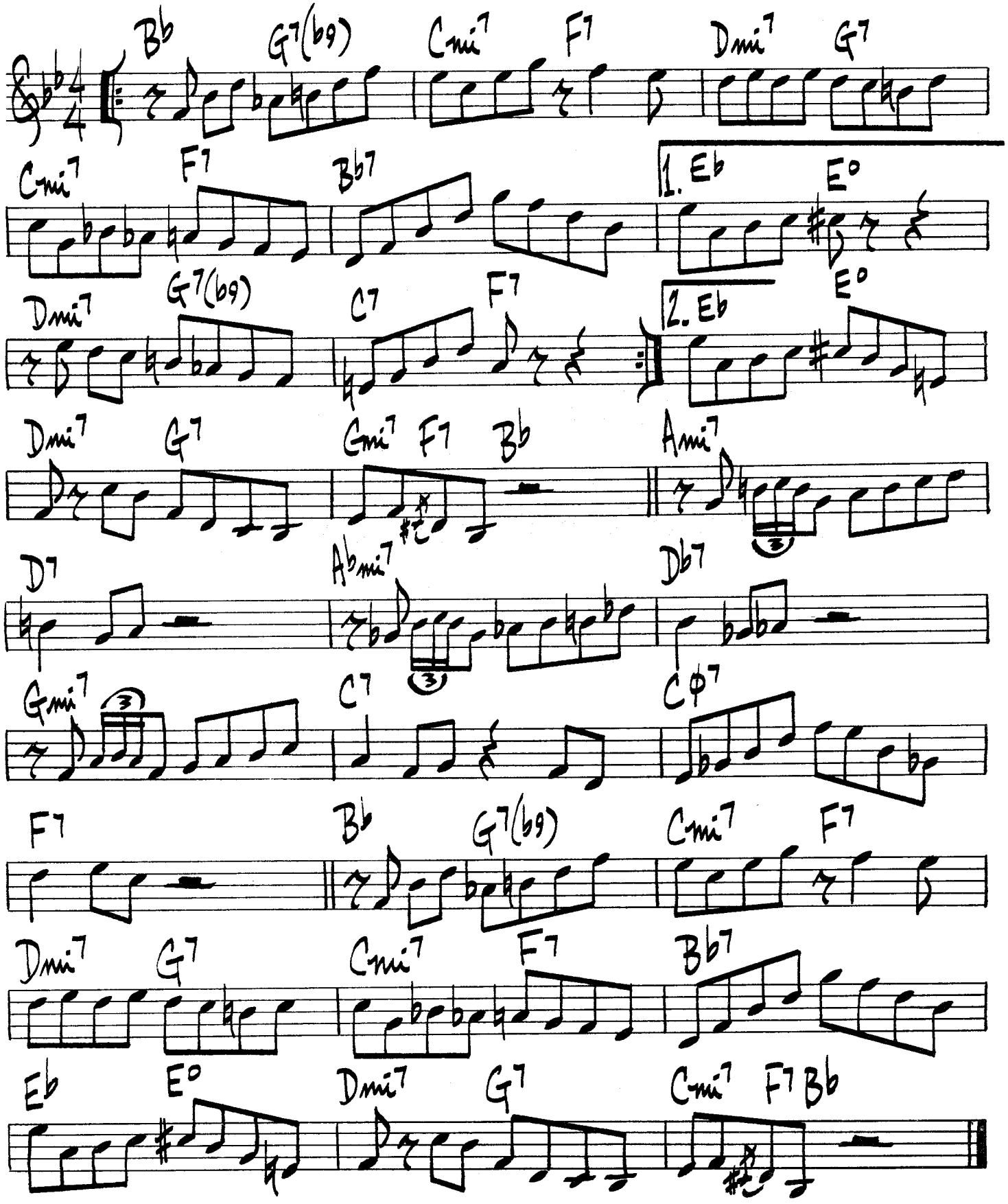

TOMORROW'S DESTINY

WODDY SHAW

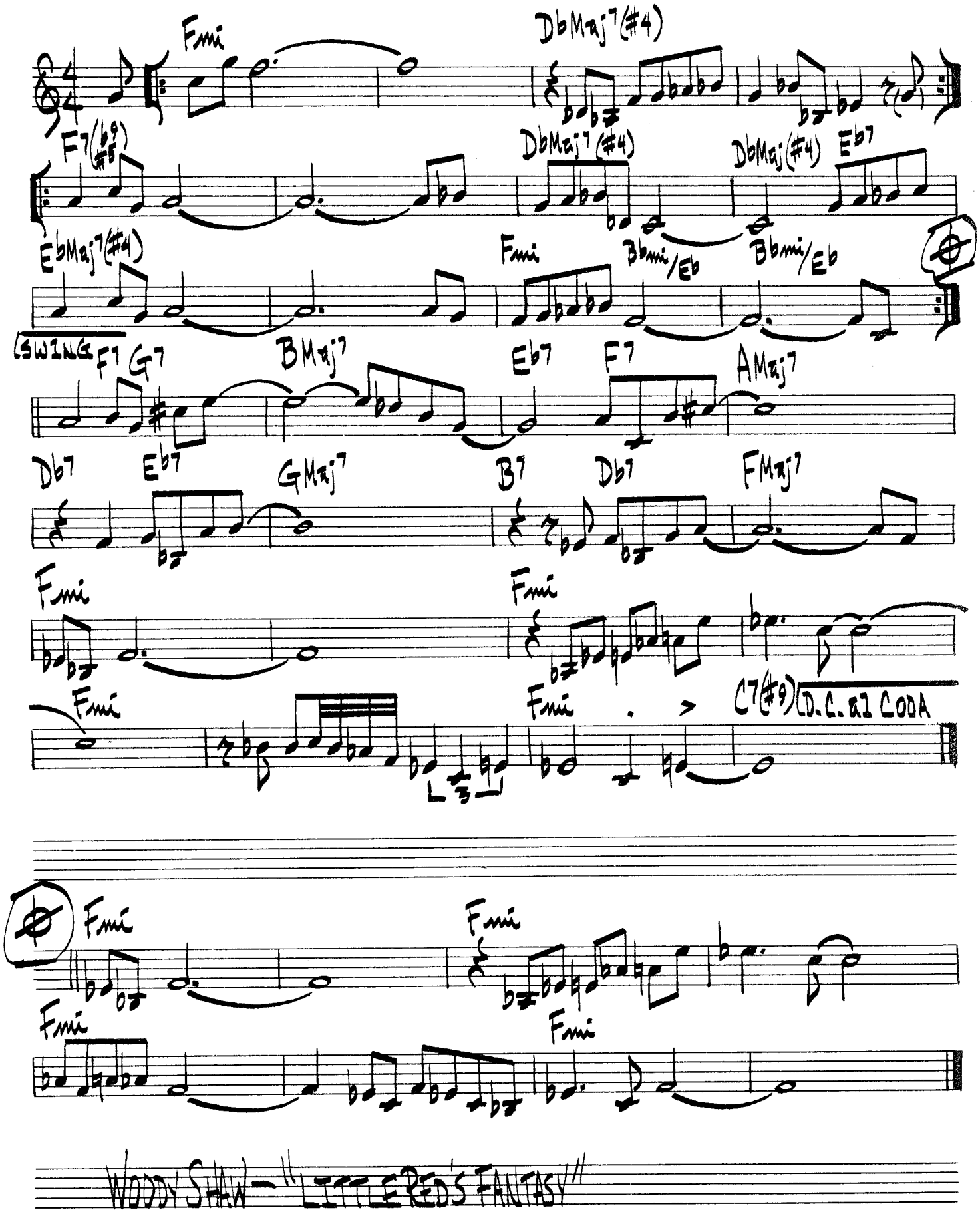

WODDY SHAW — "LITTLE RED'S FANTASY"

TOAD'S PLACE

JEFF LORBER

♩= 120

E9sus

UNISON BS. & L.H. (PIANO)

F9sus Bb7sus Eb9sus Eb9sus E9sus

CONTINUE SAME BS. & RHYTHM...

Eb9sus D9sus

D9sus G7 Ami7

D9 Abmi7 Gmi7 Bb7sus B7sus C7sus (to SOLO after D.S.)

F9sus Bb7sus Eb9sus Eb9sus E9sus (D.S. to SOLOS

— TOADS PLACE PG2. —

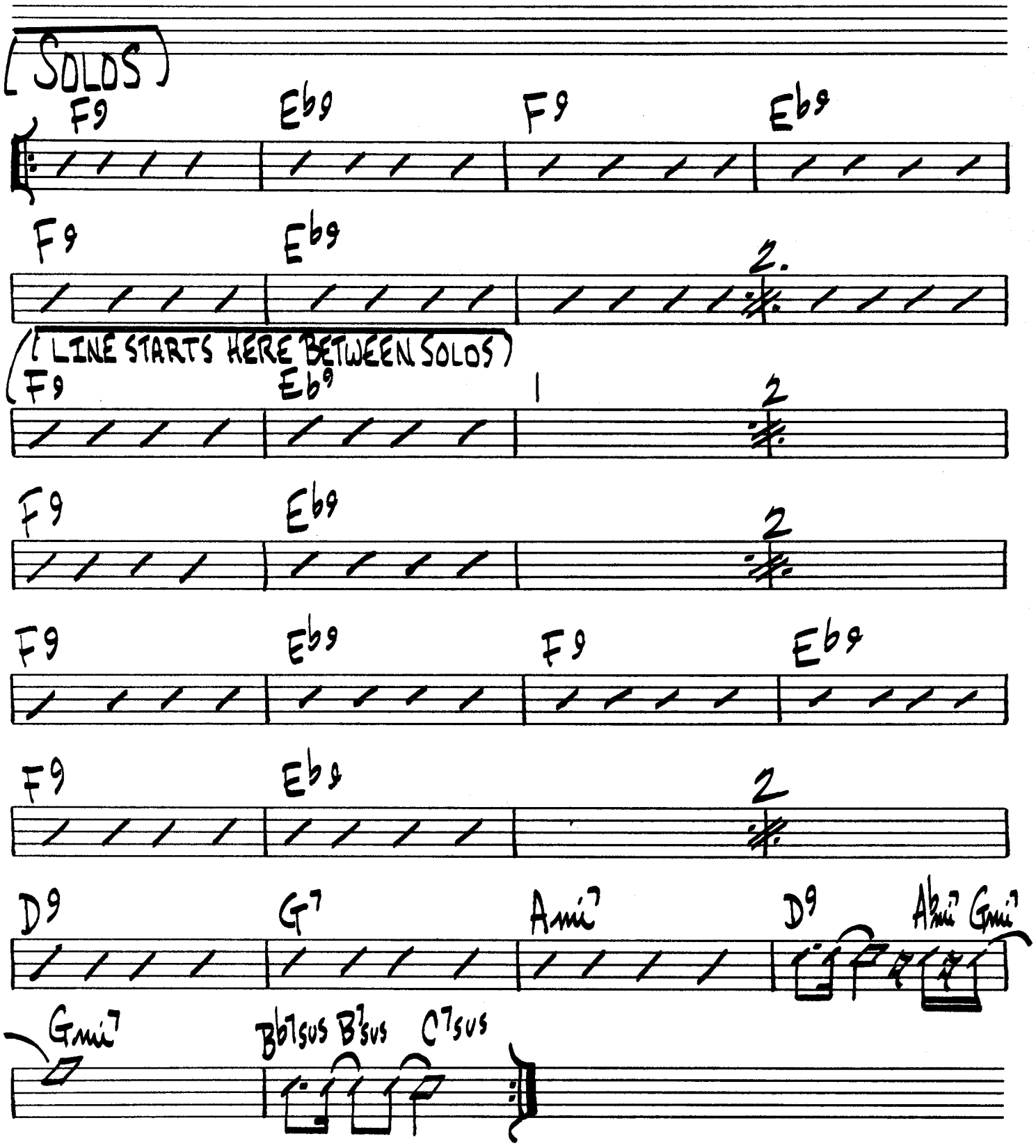

JEFF LORBER — "WATERSIGN"

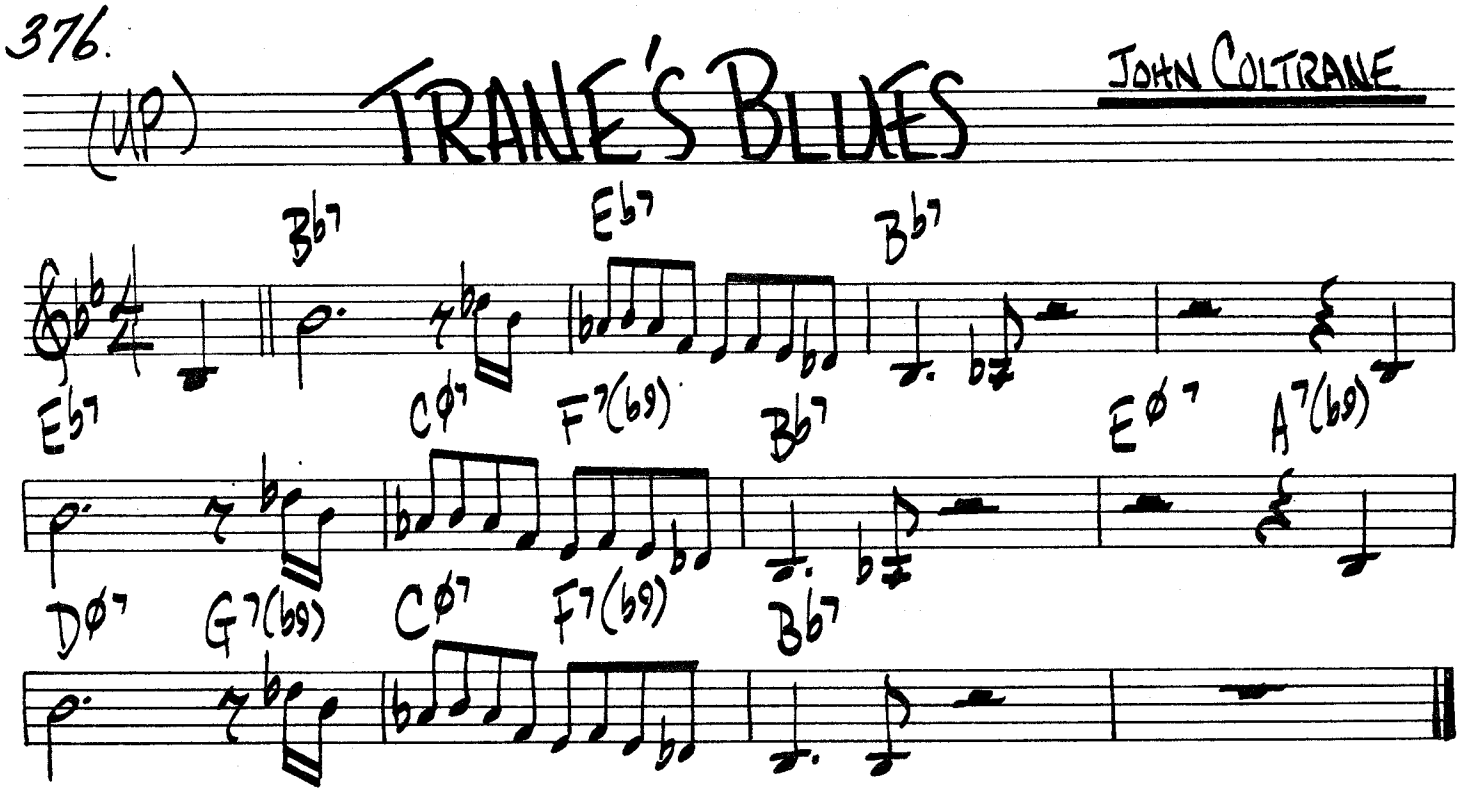
(UP)
TRANE'S BLUES
JOHN COLTRANE
Bb7
Eb7
Bb7
Eb7
Cø7
F7(b9)
Bb7
Eø7
A7(b9)
Dø7
G7(b9)
Cø7
F7(b9)
Bb7

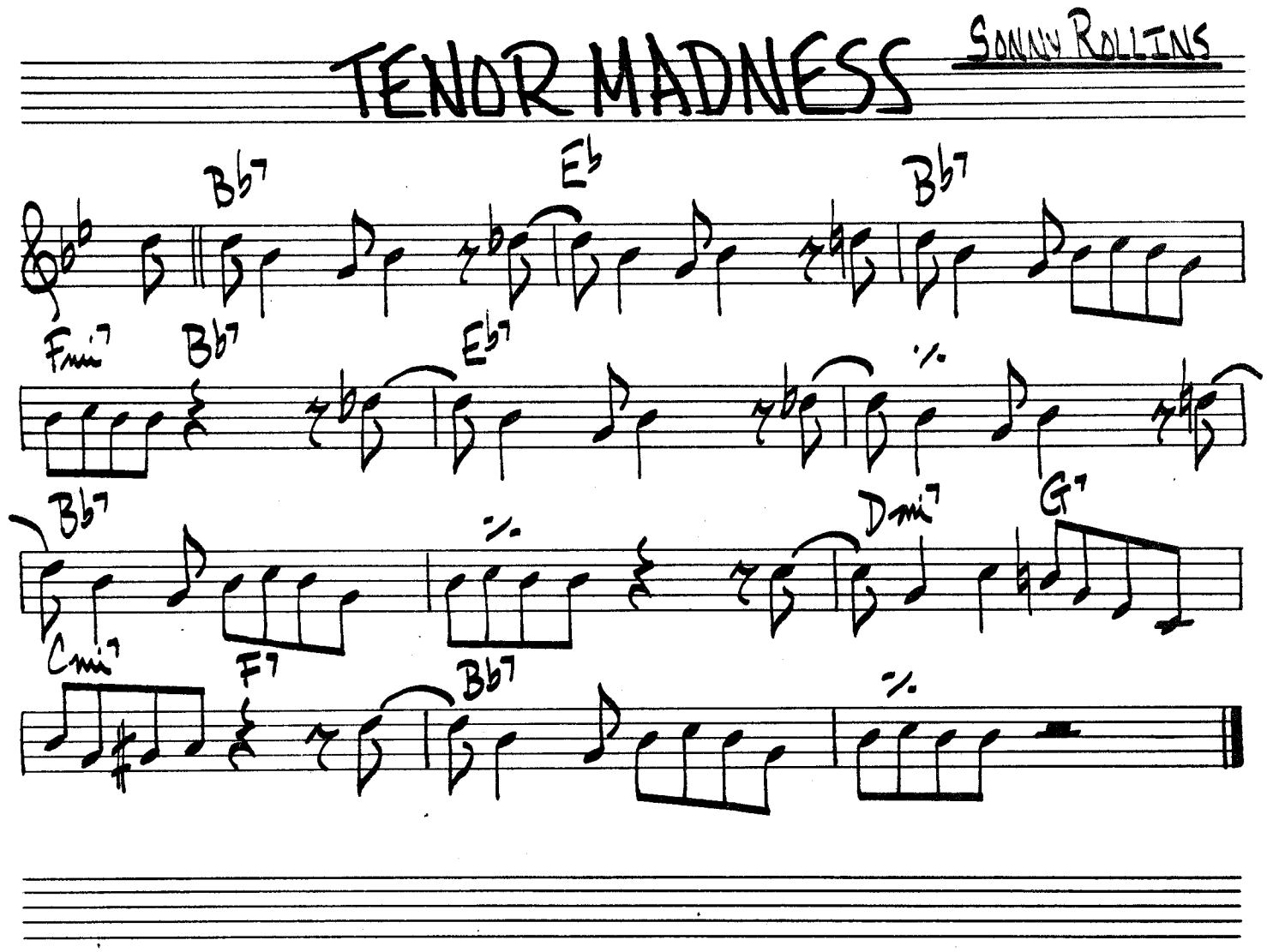
TENOR MADNESS
SONNY ROLLINS
Bb7
Eb
Bb7
Fmi7
Bb7
Eb7
Bb7
Dmi7
G7
Cmi7
F7
Bb7

(MED BLUES)

TURNAROUND

ORNETTE COLEMAN

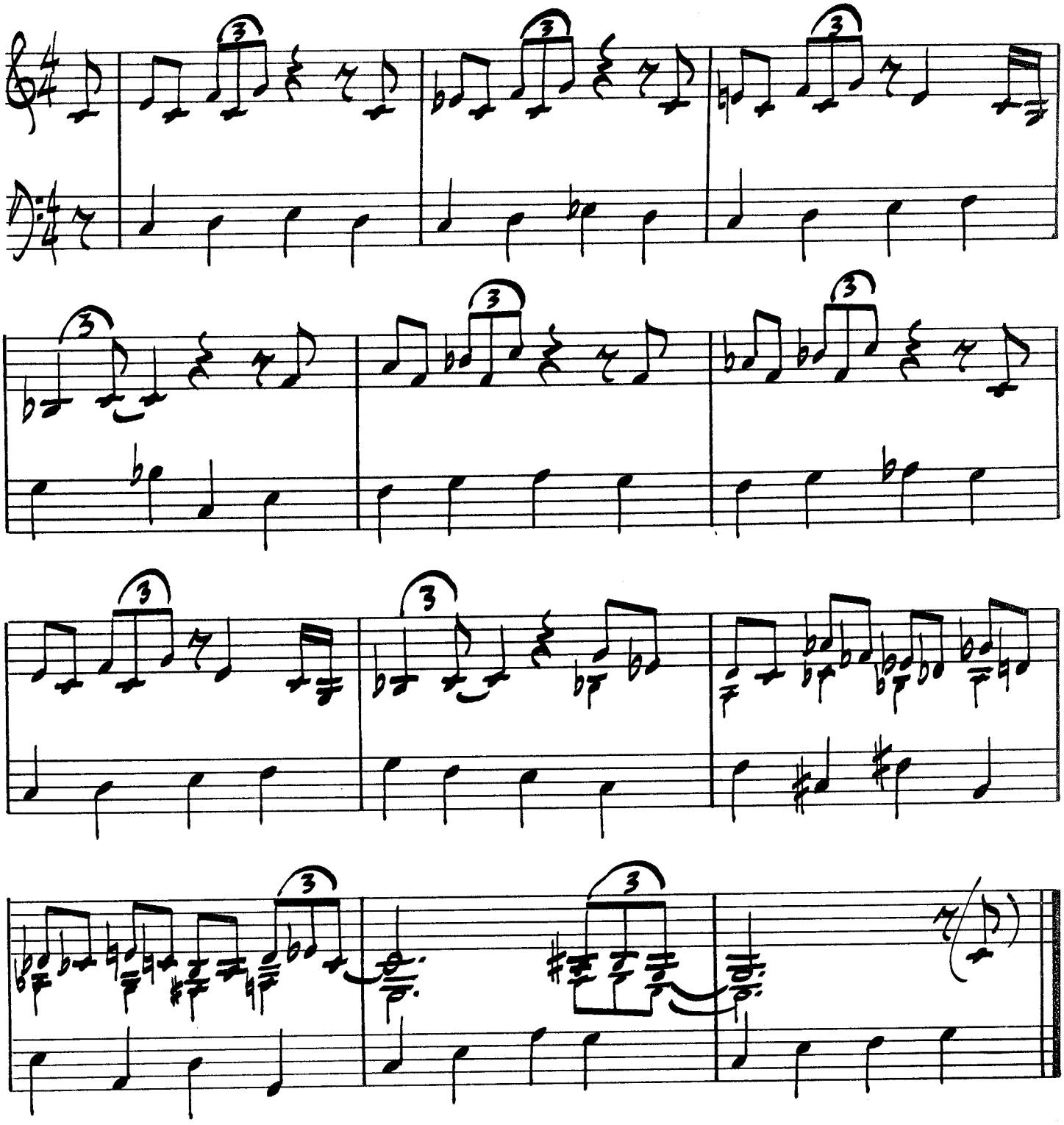

TWO NOT ONE

LENNIE TRISTANO

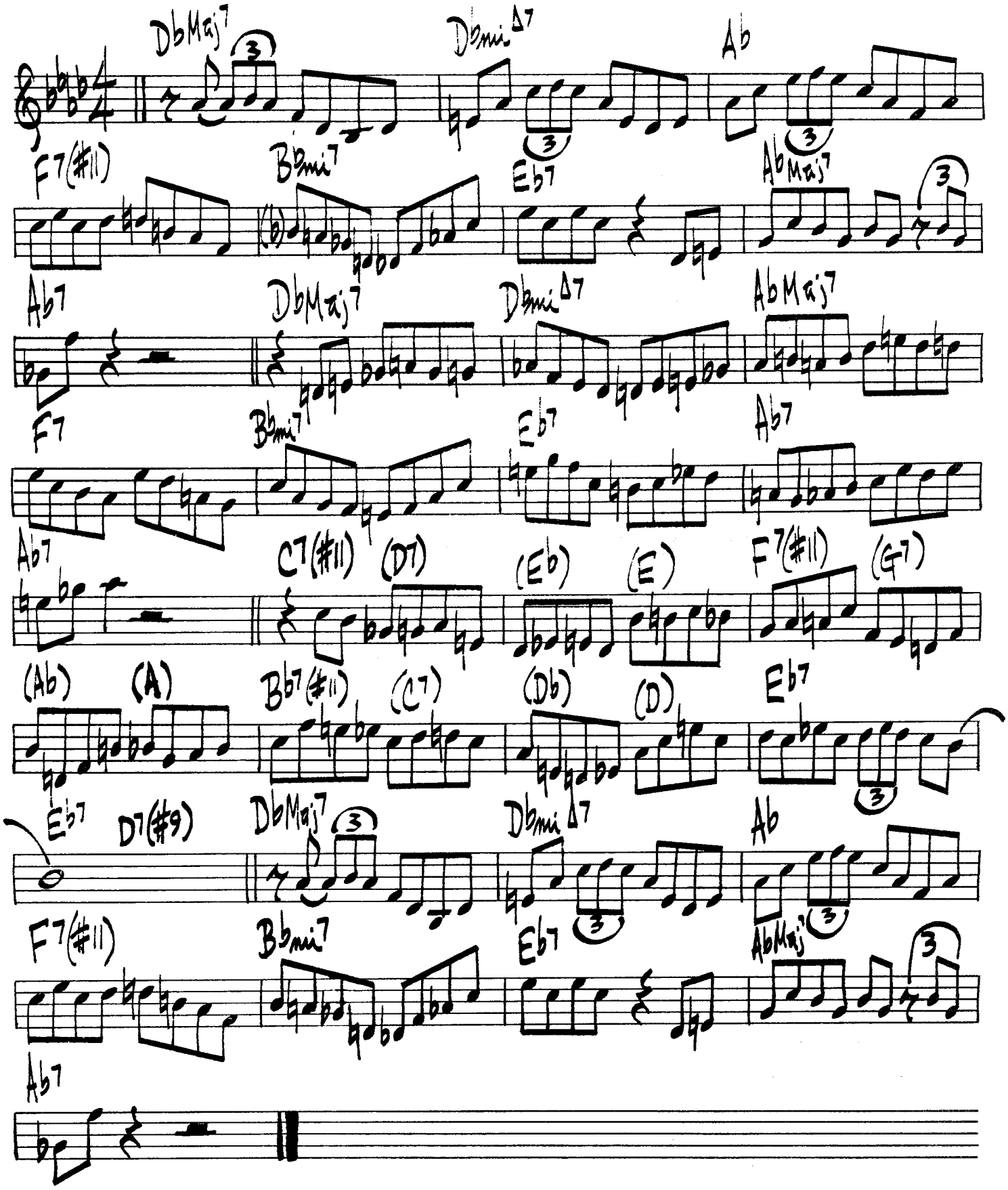

VONETTA

(SAMBA)

EARL KLUGH

Dmi7 | BbMaj7 | 2

Dmi7 | BbMaj7 | Gmi7 | A7(b5)

D6/9 | G7 | F#mi7 | Bmi7 | BbMaj7 | EbMaj7 | AbMaj7

Dmi7 | BbMaj7 | Dmi7 | BbMaj7

BbMaj7 | FMaj7 | F7 | BbMaj7 | Ami7 | 1. Dmi7 | B7(b5)

2. Dmi7 | BbMaj7 | 2

Dmi7 | % | BbMaj7 | Gmi7 | A7(b5)

D6/9 | G7 | F#mi7 | Bmi7 | BbMaj7 | EbMaj7 | AbMaj7

Dmi7 | BbMaj7 | 2

(SOLOS)

Dmi7 | % | BbMaj7 | %

EARL KLUGH – "EARL KLUGH"

WALKIN' SHOES

GERRY MULLIGAN

♩=138

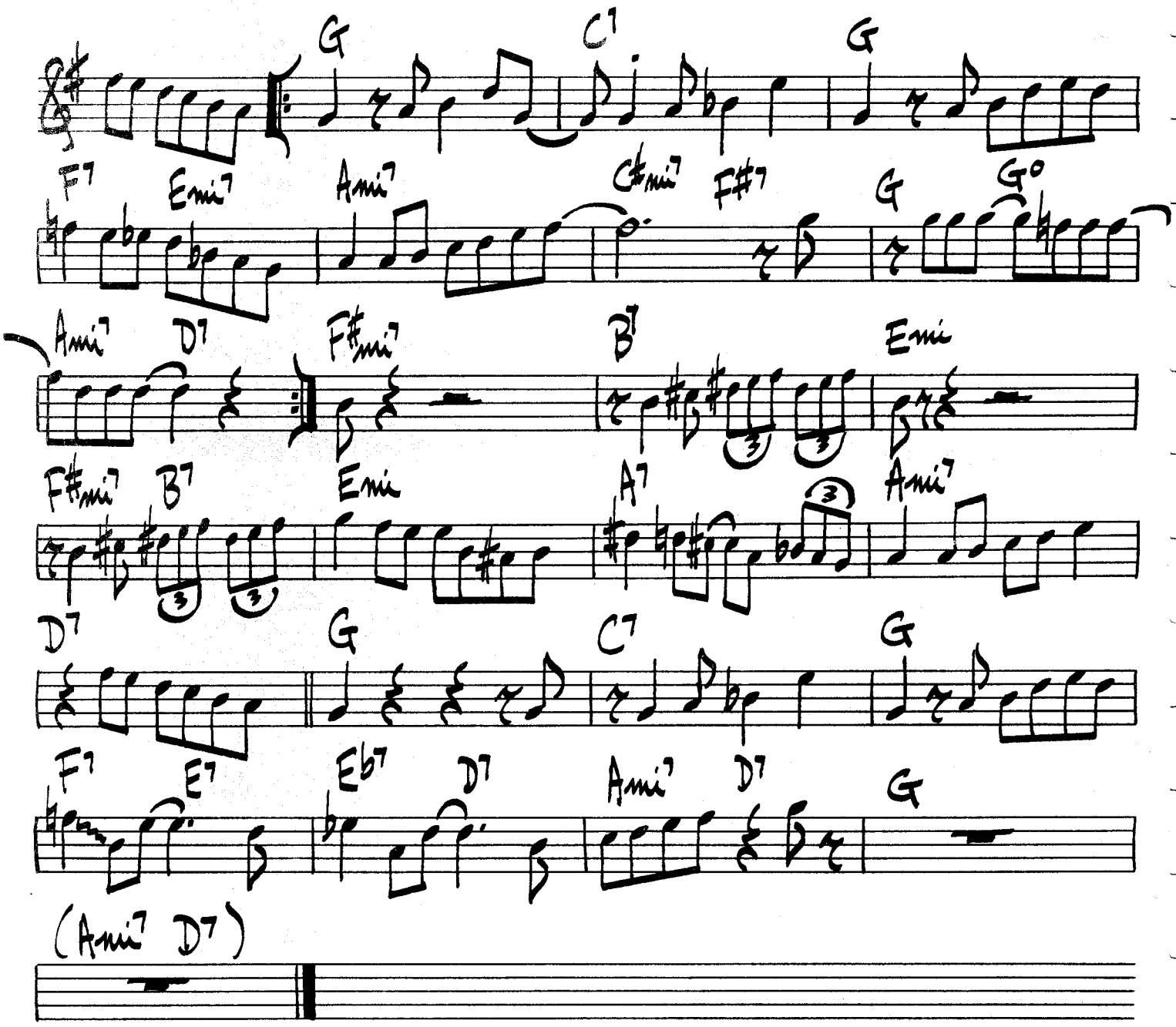

A WALK'IN THING

BENNY CARTER

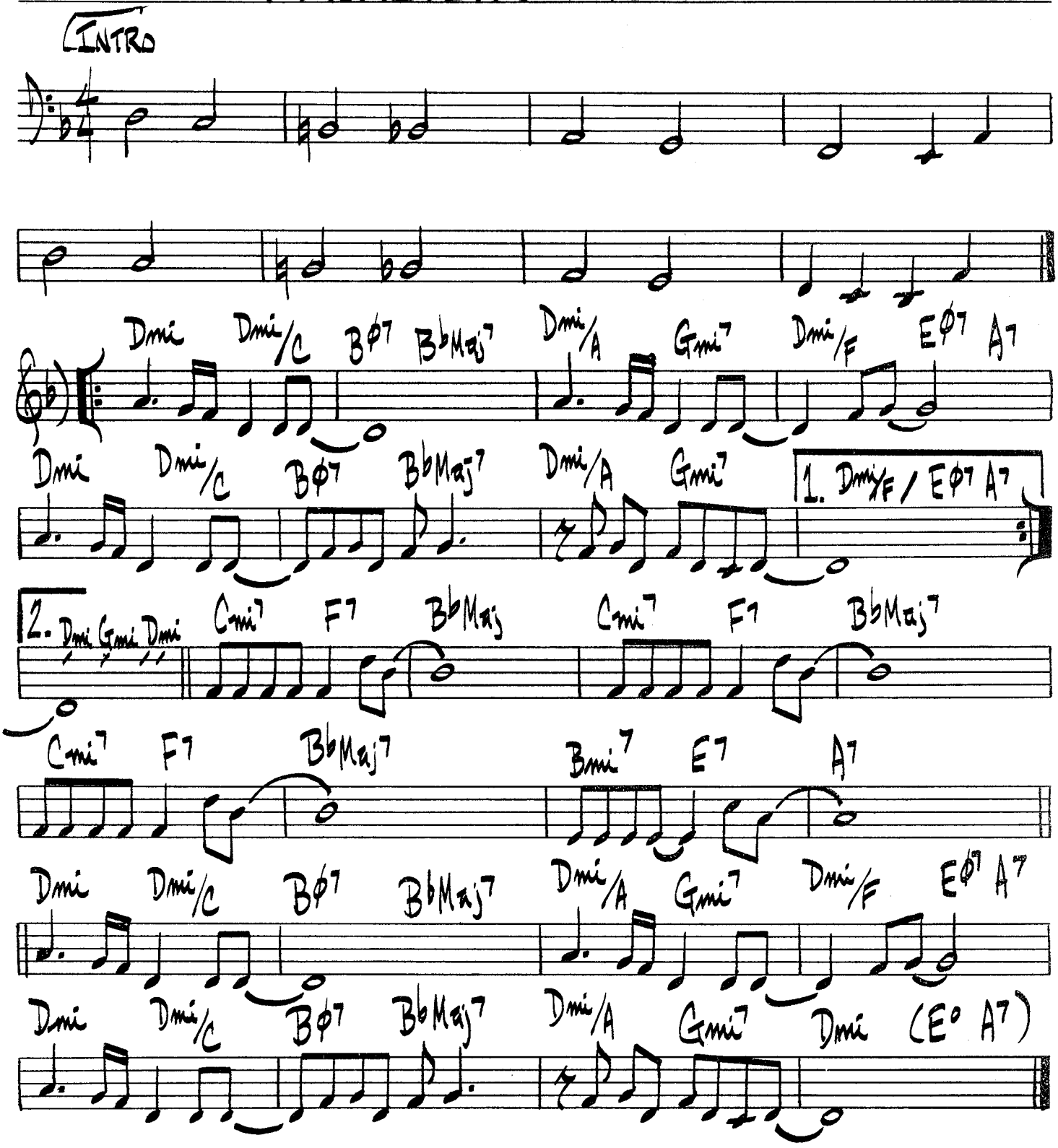

WALK TALL

CANNONBALL ADERLY

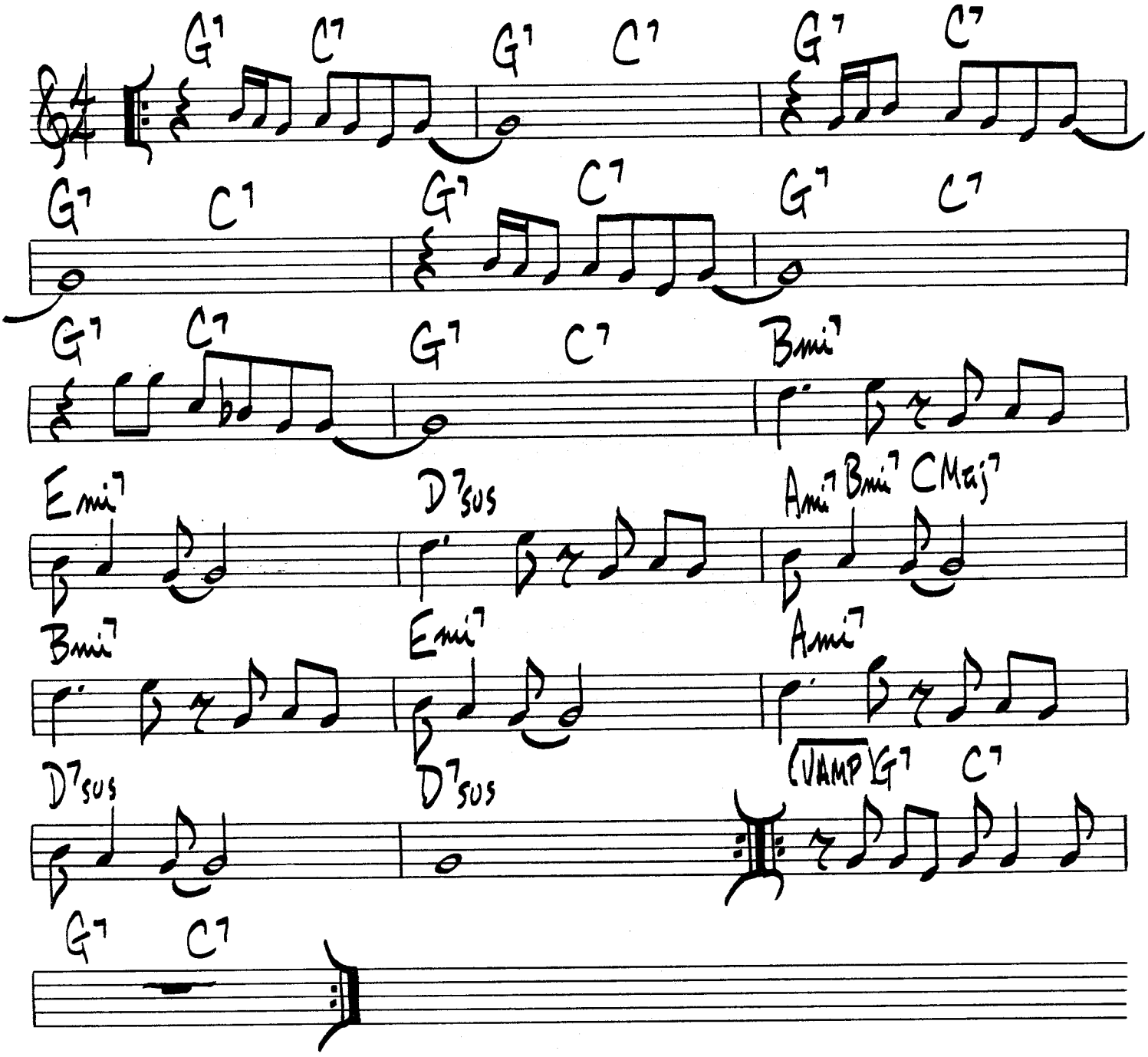

WALL STREET

(♩= 184 SWING)

J. KNOWLTON

Ebmi7 Eb9 Eb9 Eb9 Db9

Ebmi7 Eb9 Db9 Eb9 Eb9 (DRUM FILL)

Ebmi9 Ab7 DbMaj7

Dbmi7 Gb7 Bb9 Bb+7

Ebmi9 Eb9 Eb9 Eb9 Db9

Ebmi7 Eb9 Db9 Eb9 Eb9

(BOSSA)

WATCH WHAT HAPPENS

MICHEL LEGRAND

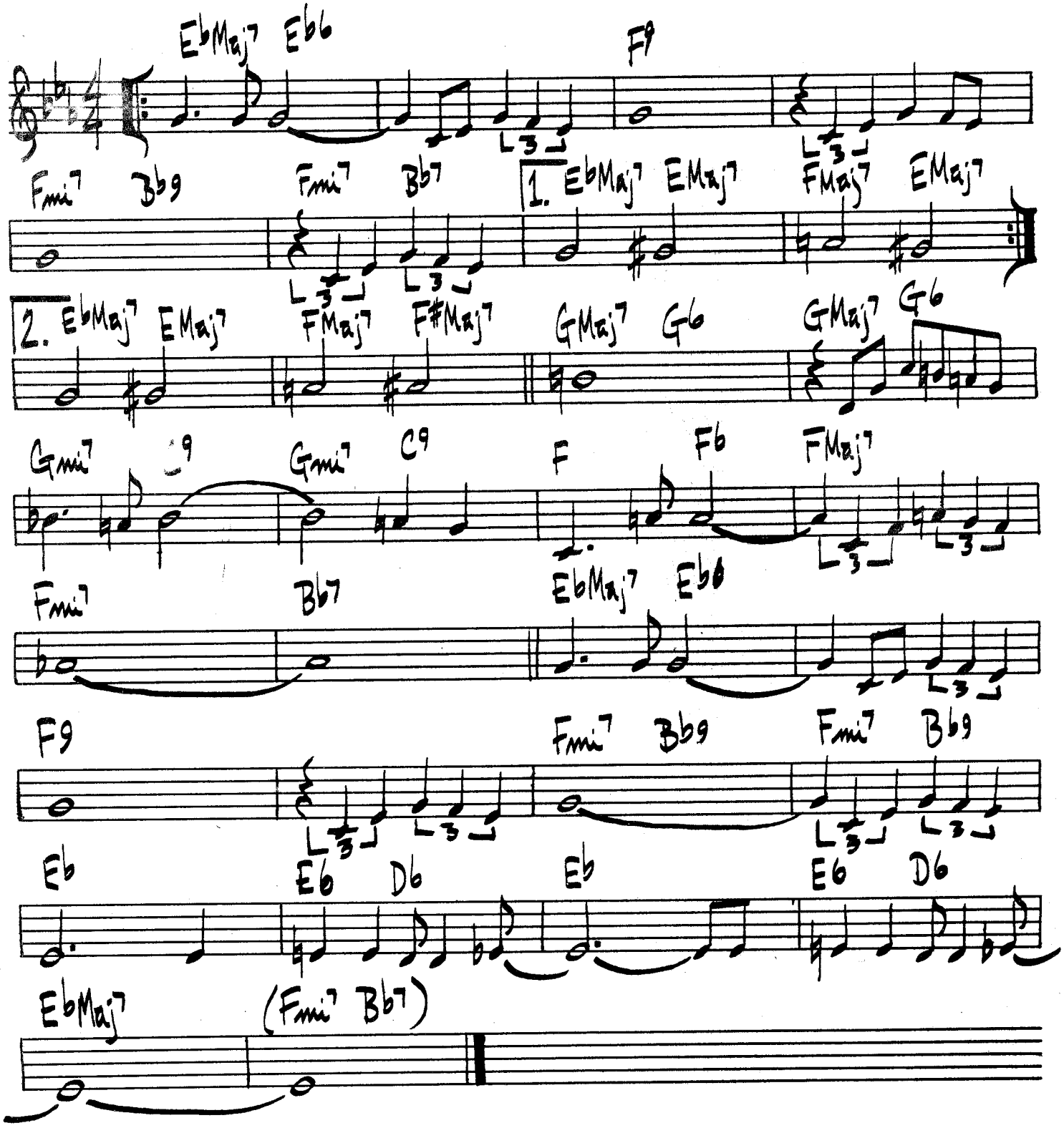

WATERCOLORS

PAT METHENY

385.

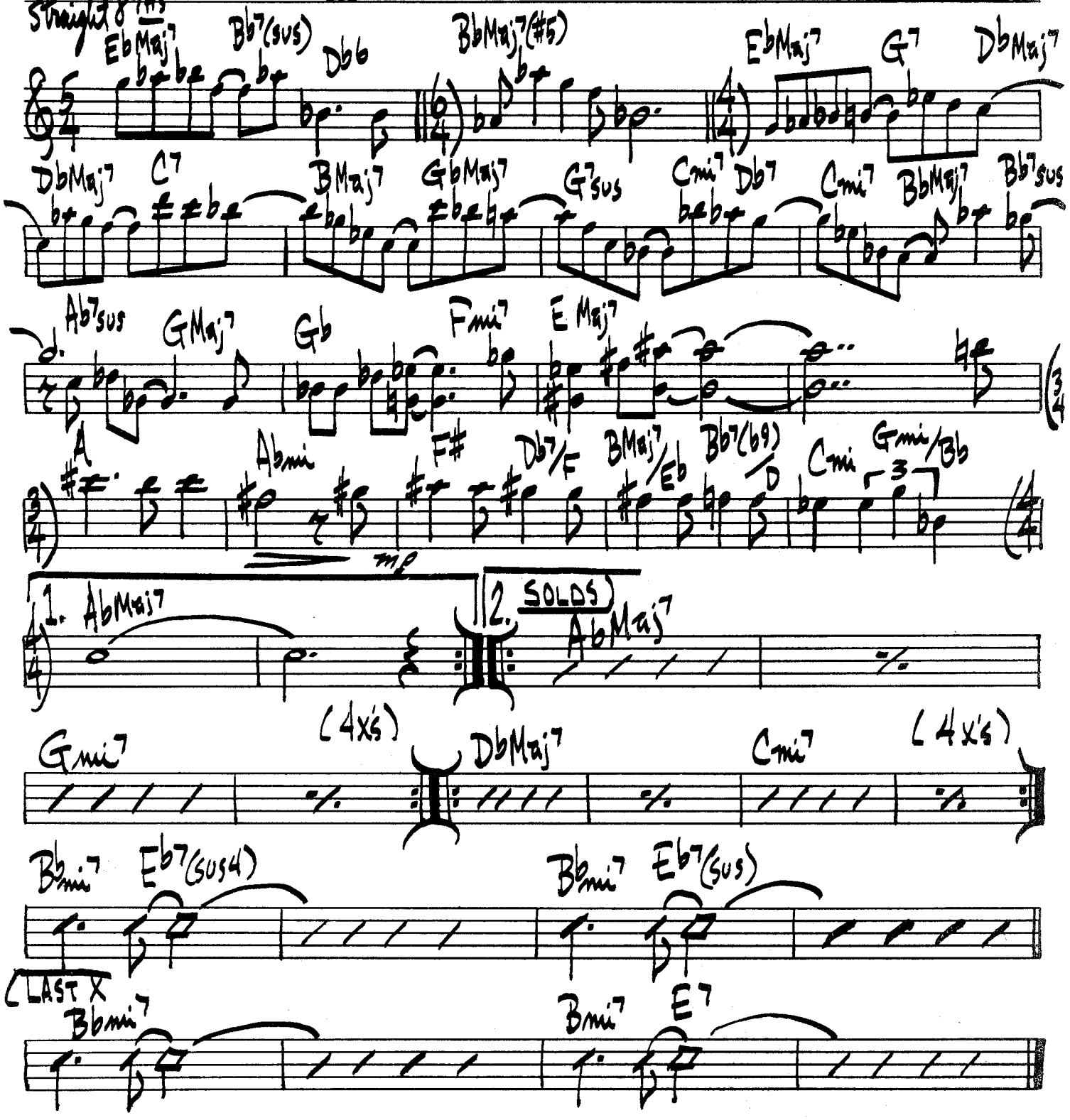

WATERSIGN

JEFF LORBER

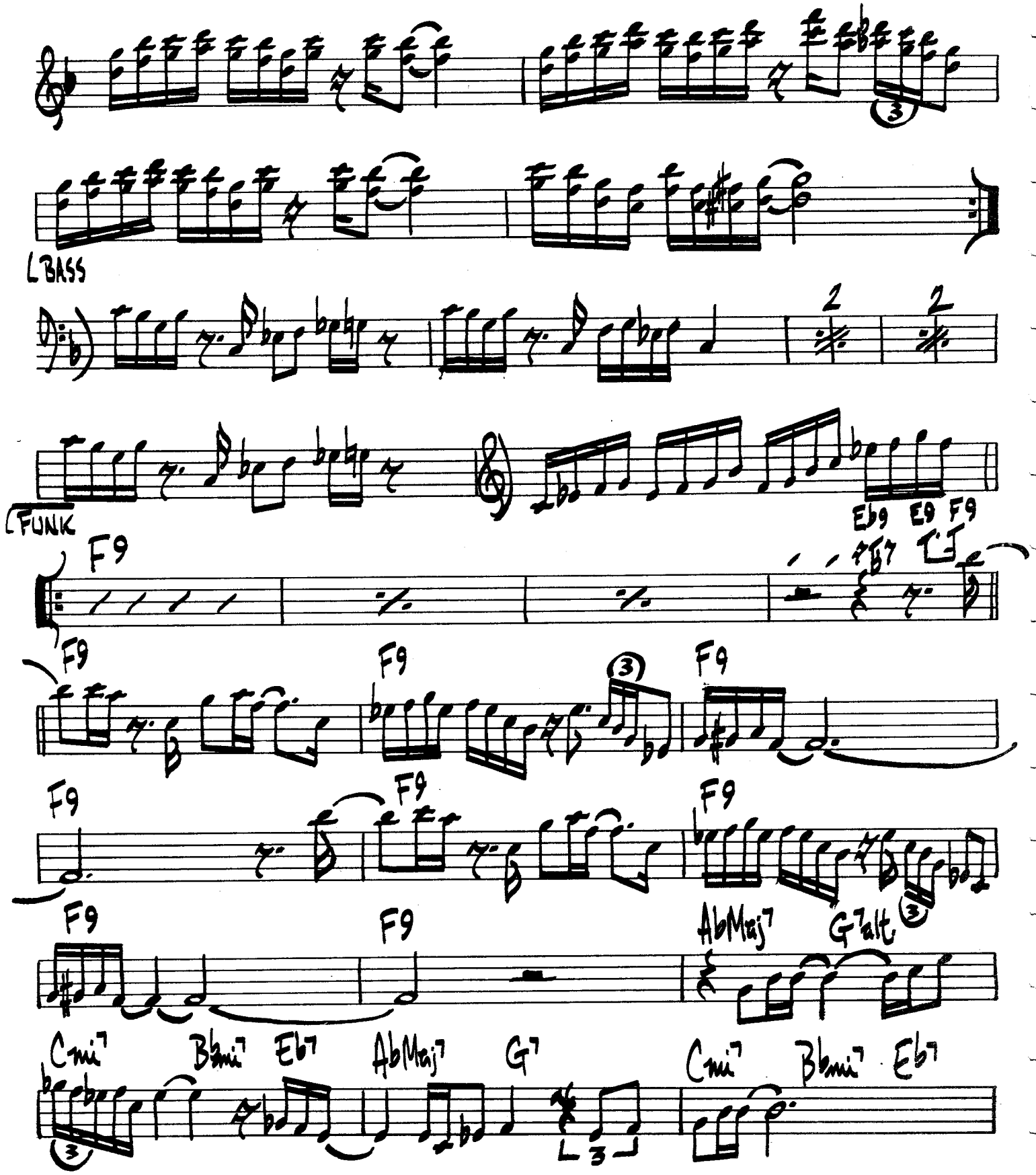

(SAME BS. PATTERN AS BAR 9)

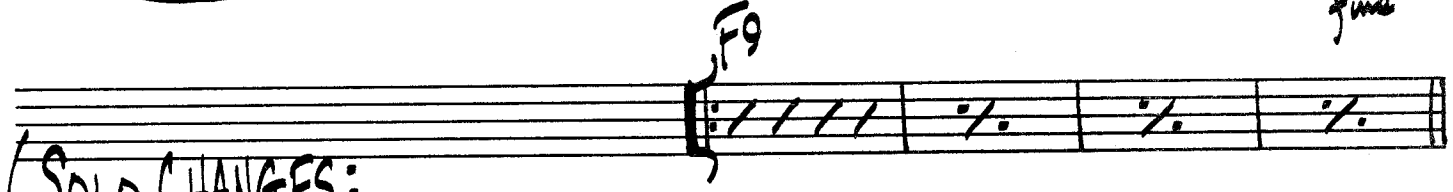

(SOLO CHANGES:

F9

F9

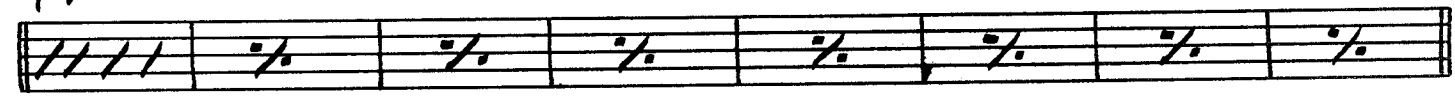

AbMaj7 G7alt. Cmi7 Bbmi7 Eb7 AbMaj7 G7alt. Cmi7 Bbmi7 Eb7

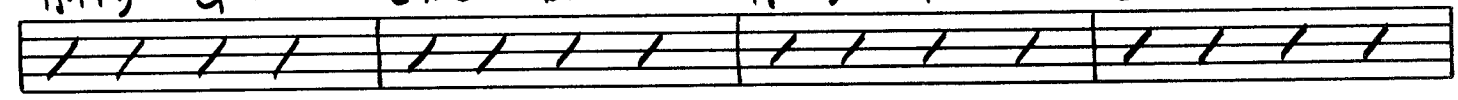

AbMaj7 G7alt. Cmi7 Bbmi7 Eb7 AbMaj7 G7alt. F9

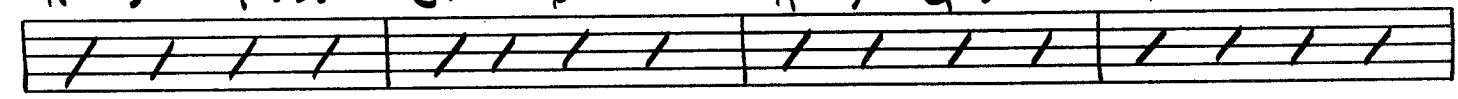

F9

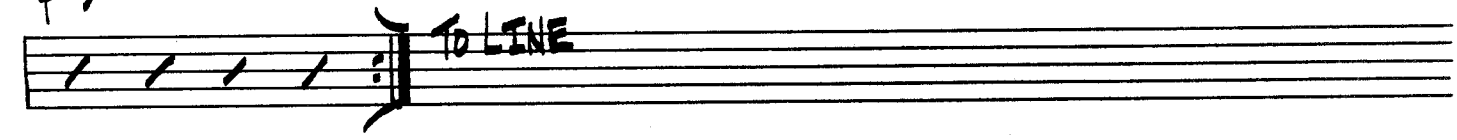

JEFF LORBER FUSION – "WATERSIGN"

– WATERSIGN PG 2 –

388.

(MED. UP)

THE WAY YOU LOOK TONIGHT

KERN - FIELDS

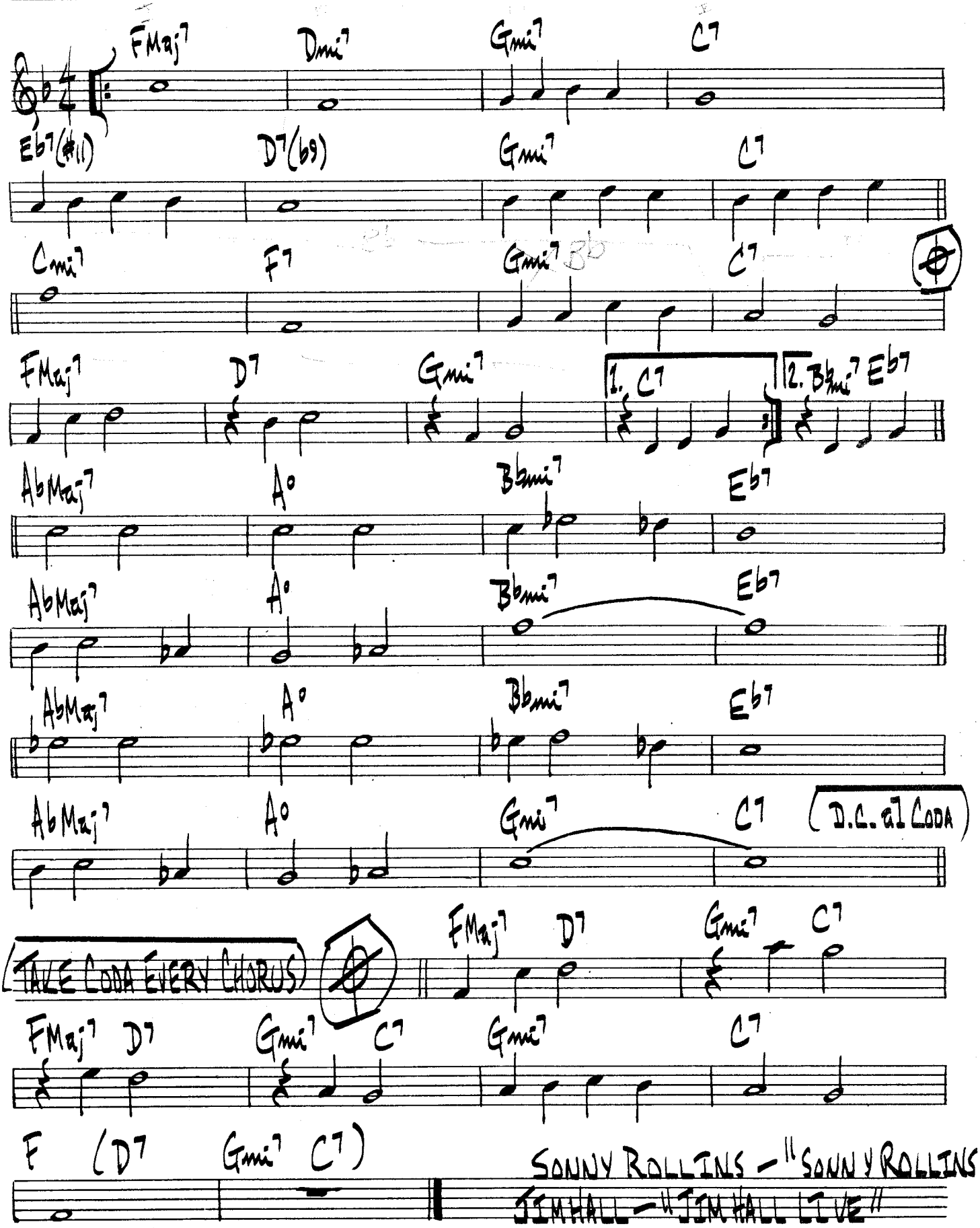

SONNY ROLLINS - "SONNY ROLLINS"
JIM HALL - "JIM HALL LIVE"

WEEKEND BLUES

ED KAISER

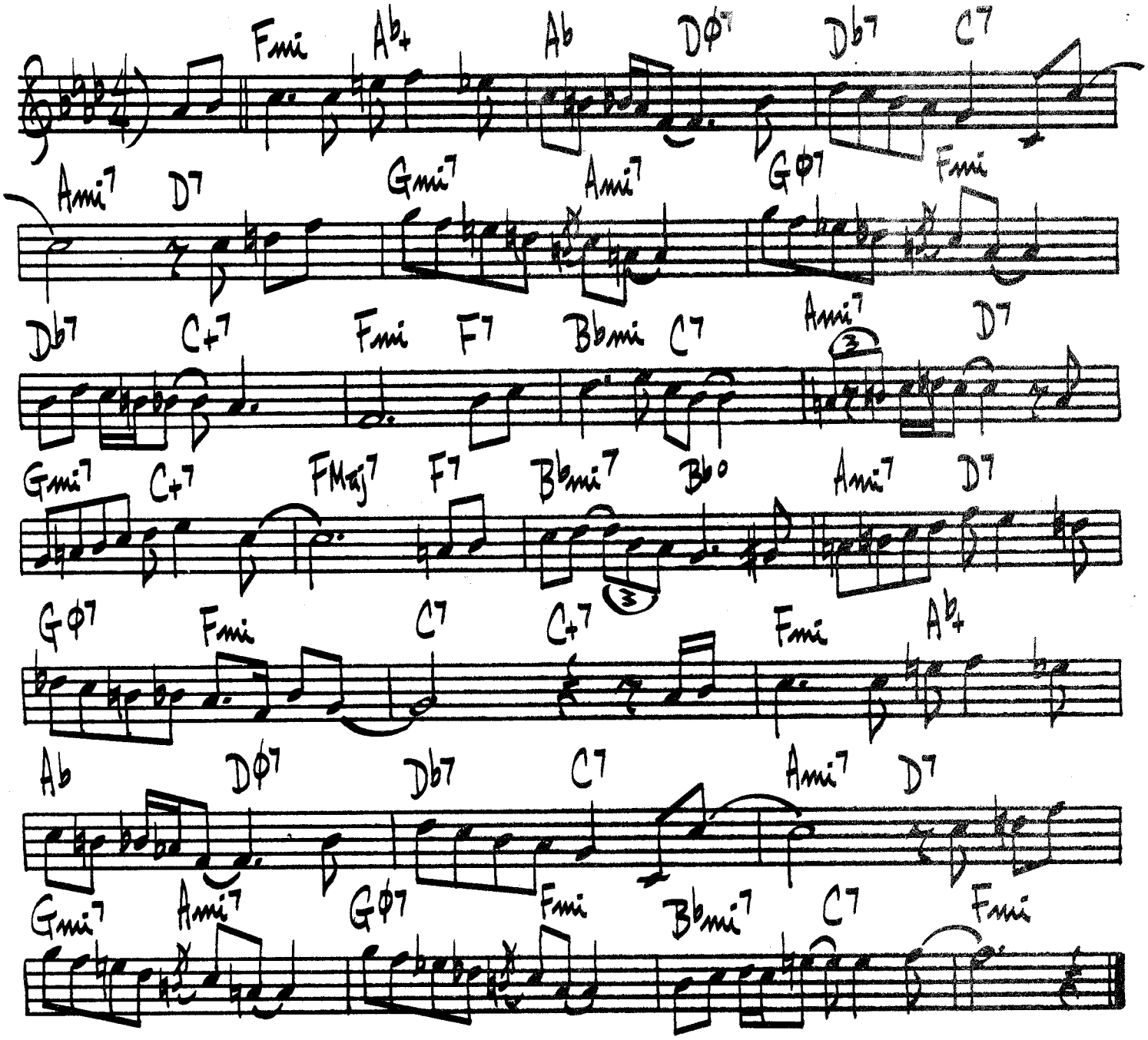

390.

(Med. Swing)

WENDY

PAUL DESMOND

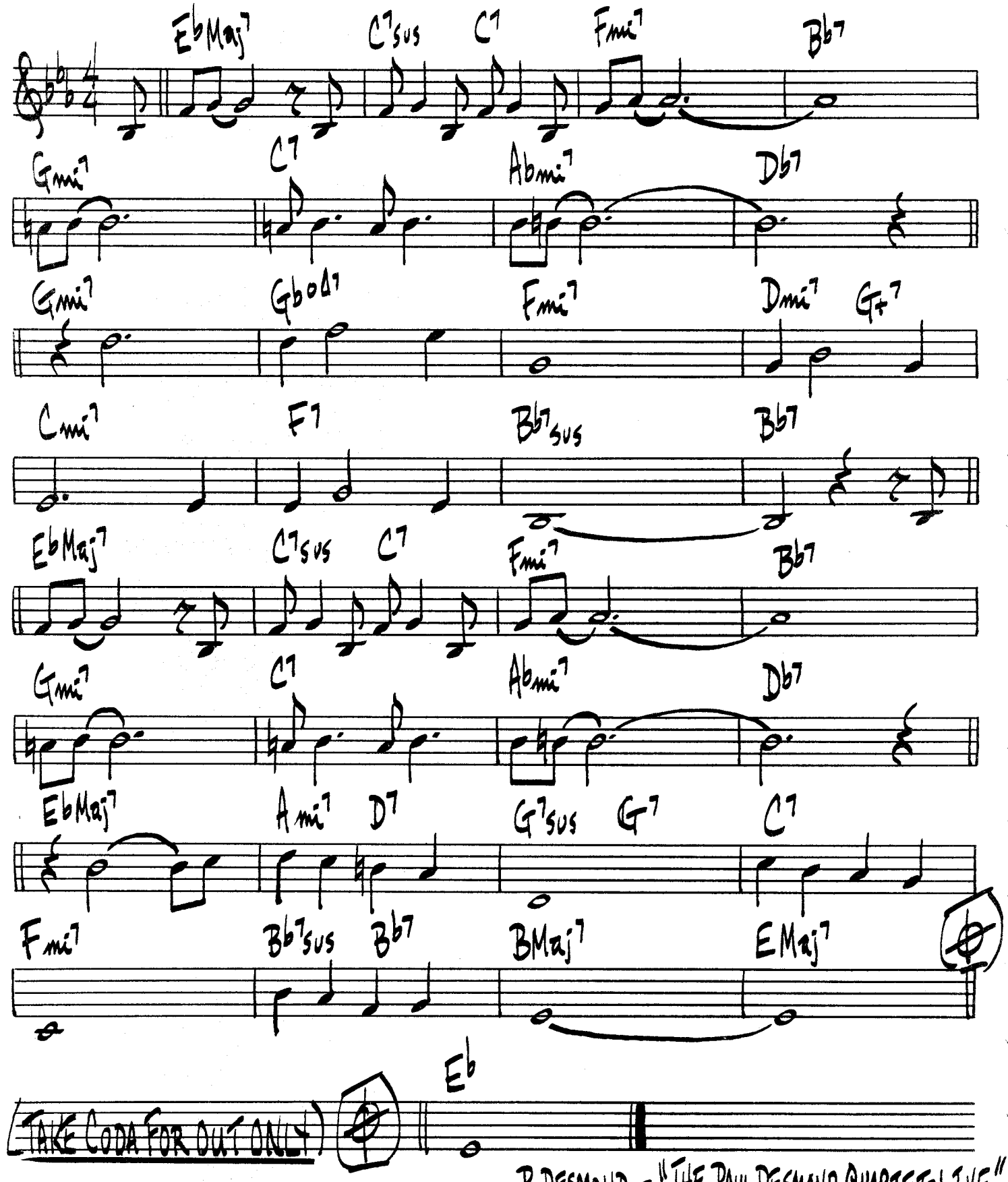

P. DESMOND – "THE PAUL DESMOND QUARTET-LIVE"

WHAT'S NEW.

BOB HAGGART

[SLOW BALLAD]

A

G7(+5) C6 Am7 Bbm7 Eb7

Abmaj7 (Fm7) Dm7(b5) G7 Cm Cm/Bb

Abmaj7 G7 C Am7 Dm7 Db7 2. Gm7 Gb7

3 F6 Dm7 Ebm7 Ab7 Dbmaj7 Bbm7

Gm7(b5) C7 Fm Ab7 Gm7(b5) Gb7

Fm(maj7) Fm/Eb Dm7(b5) Db7 C C6 Am7

Bbm7 Ab7 Abmaj7 (Fm7) Dm7(b5) G7

Cm Cm/Bb Abmaj7 G7 LAST TIME C6

[Dm7 G7+5]

Cmaj7 Dbmaj7 Cmaj7

392.

WHEN LIGHTS ARE LOW

B. CARTER

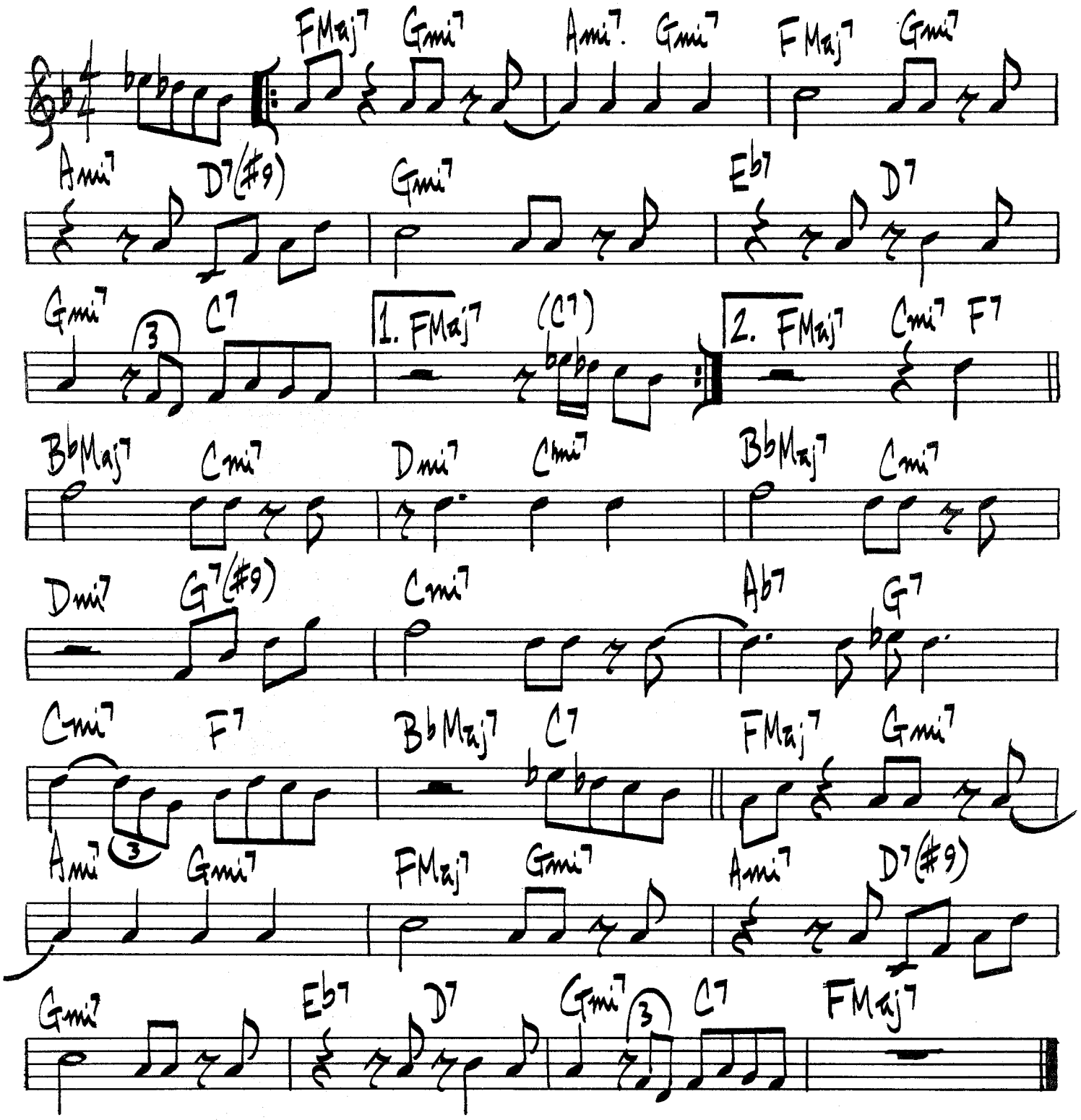

WHISPER NOT

BENNY GOLSON

Cmi Cmi/Bb Aø7 D7(b9) Gmi Gmi/F Eø7 A7(b9)

Dmi Bø Emi7 A7(b9) Dmi7 Emi7 Fmi7 G7(b9)

Cmi Cmi/Bb Aø7 D7(b9) Gmi Gmi/F Eø7 A7

Dmi Dmi/C Emi A7(b9) Dmi Emi Fmi7 Bb7

(S.) Aø7 D7(b9) Gmi7 C7

Eø7 A13(b9) Dø7 G13(b9)

Cmi Cmi/Bb Aø7 D7 Gmi Gmi/F Eø7 A7

Dmi Bø7 Emi7 A7(b9) Dmi (FINE) Ab7 G+7

(SOLOS, THEN (C) SECTION OUT-

(C) Cmi Cmi/Bb Aø7 D7(b9)

Gmi Gmi/F Eø7 A7 Dmi7 Bø7 Emi7 A7

Dmi7 Emi7 1. G7 2. (D.S. al FINE)

39.

(MED. BALLAD)

WHO CAN I TURN TO

LESLIE BRICUSSE
ANTHONY NEWLEY

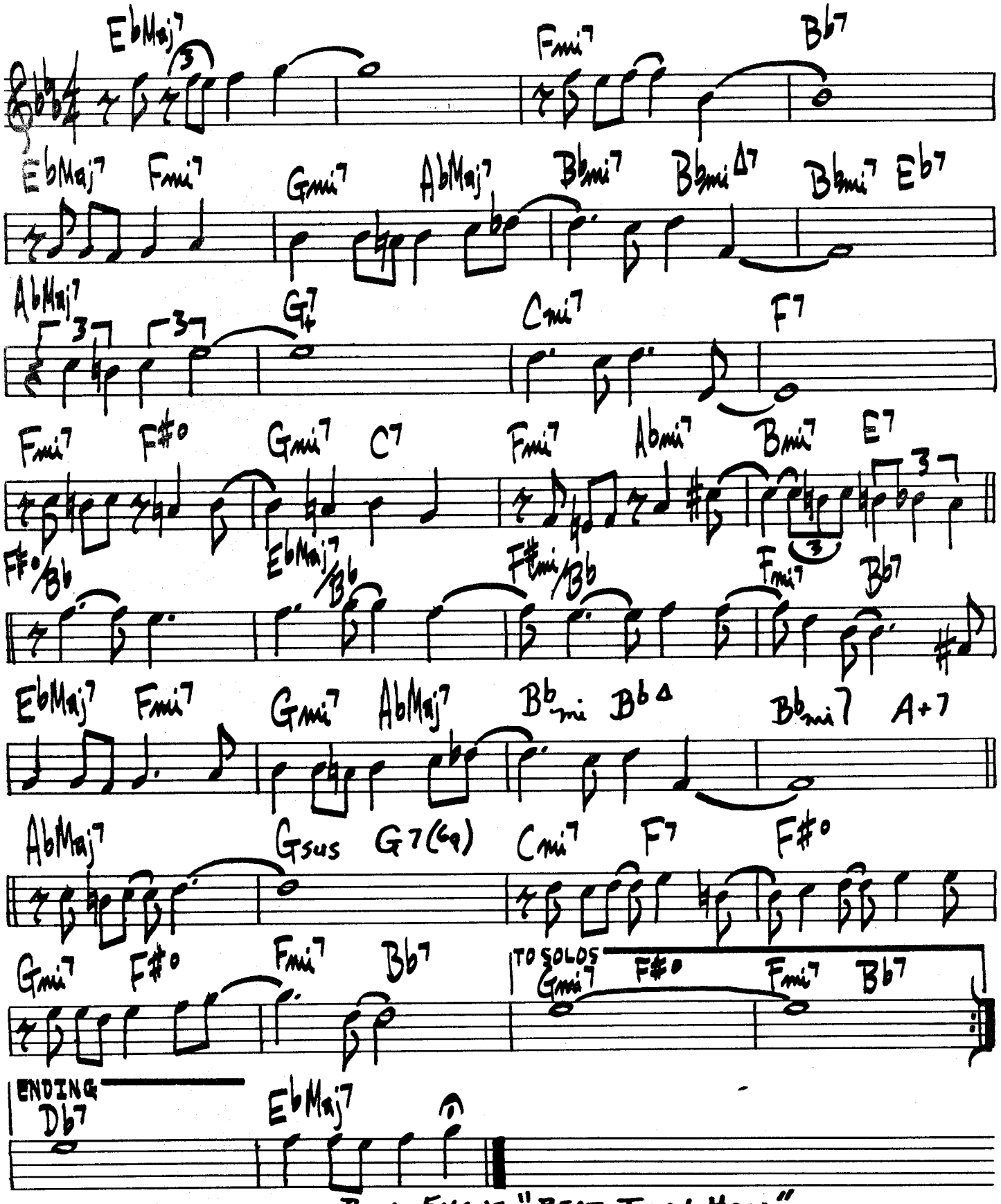

BILL EVANS "BEAT TOWN HALL"
VENUS 6-8683

THE WHOPPER

PAT METHENY

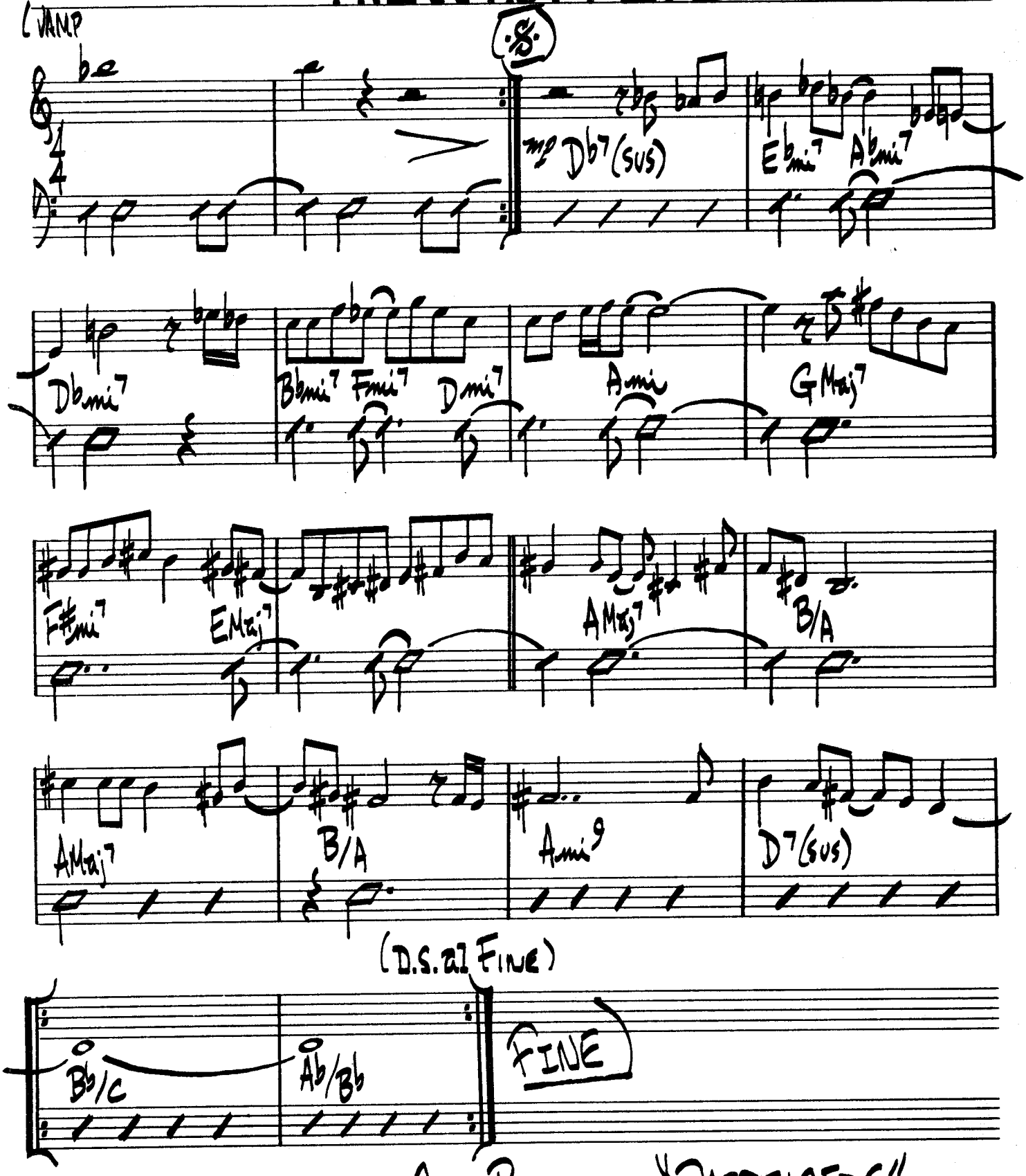

GARY BURTON - "PASSENGERS"

396.

(BLUESY)

WILL DO WEEP FOR ME

ANN RONNELL

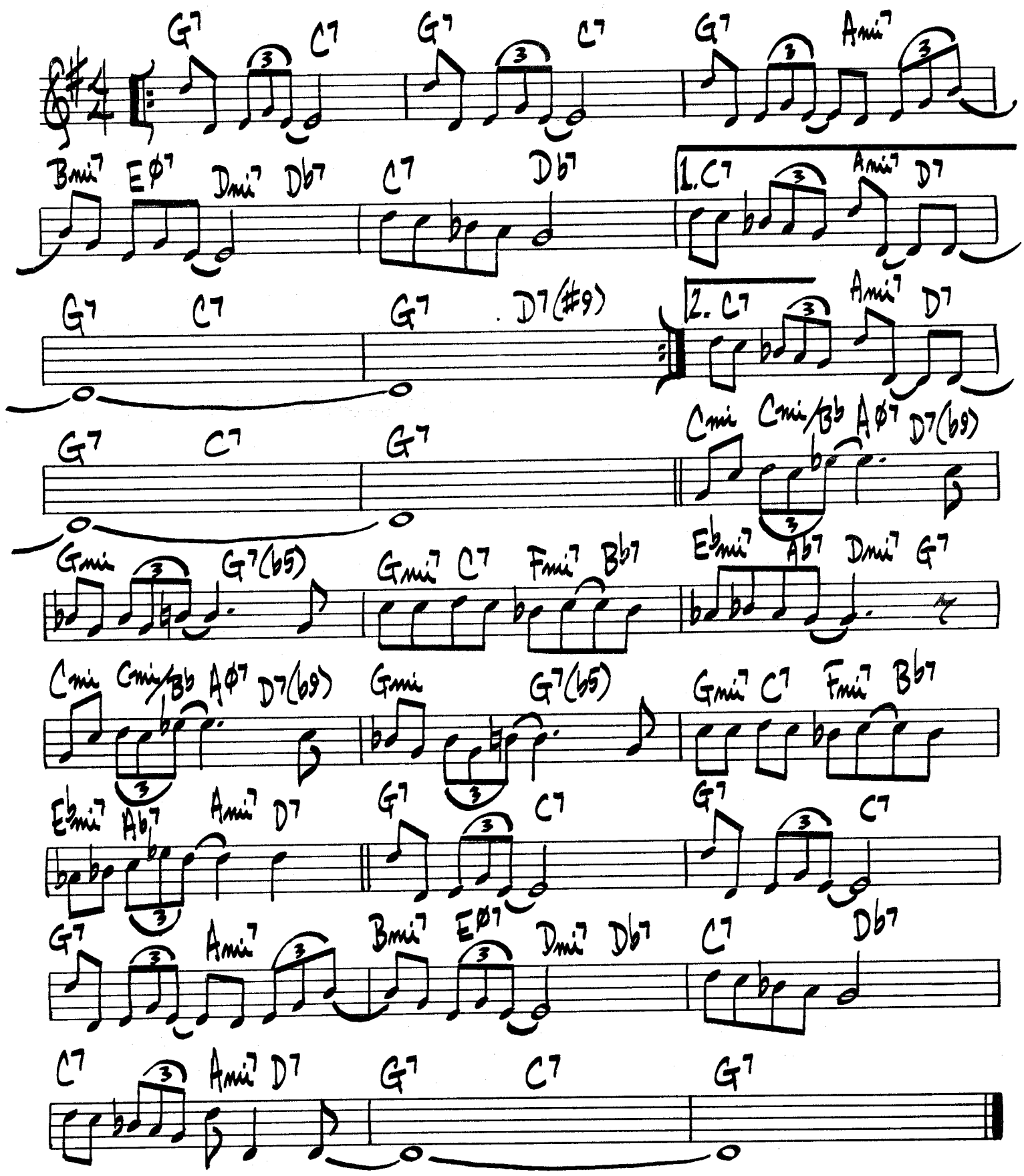

WOW

LENNIE TRISTANO 397.

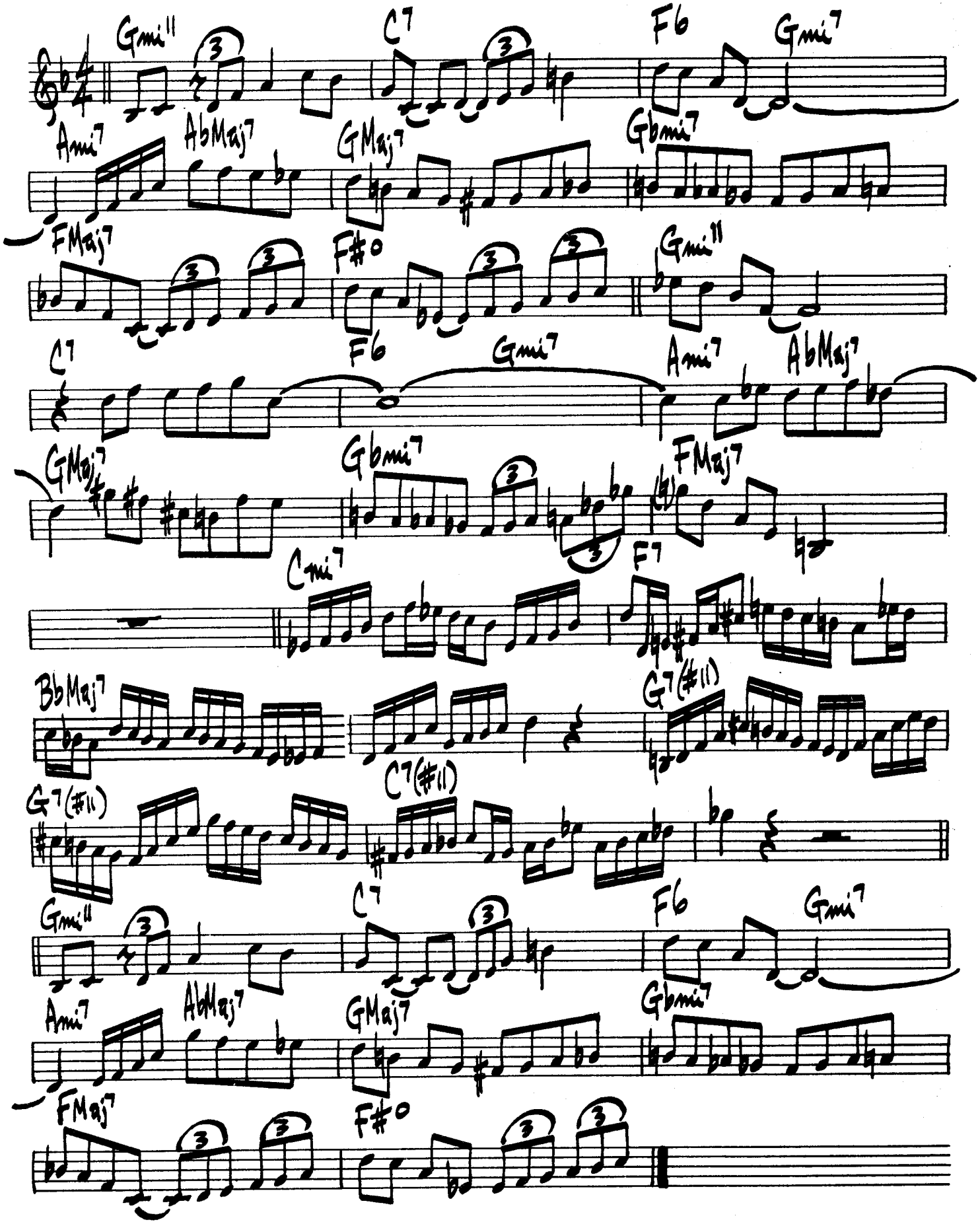

WRONG IS RIGHT

PAT METHENY

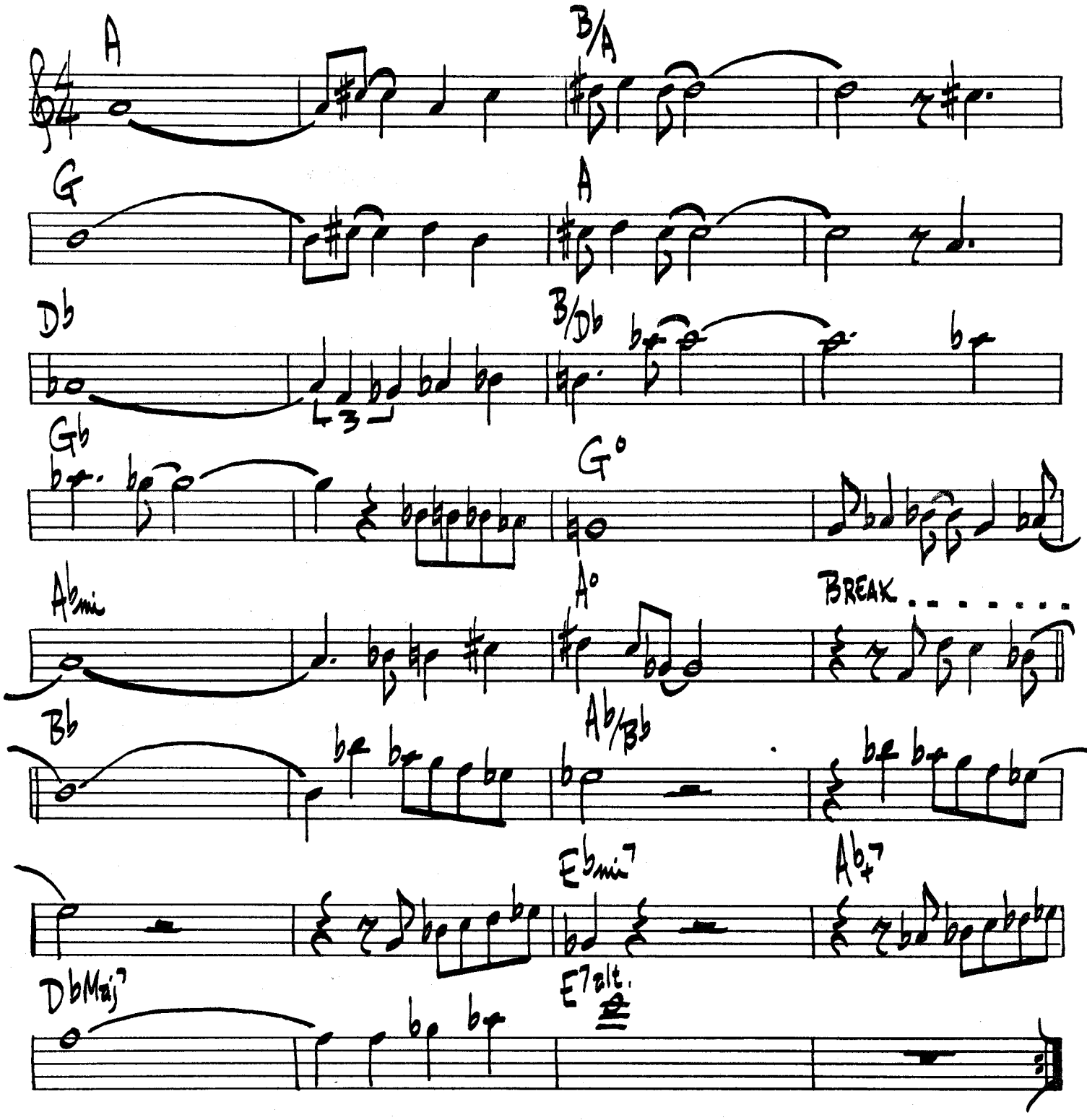

WORK SONG

NAT ADDERLY

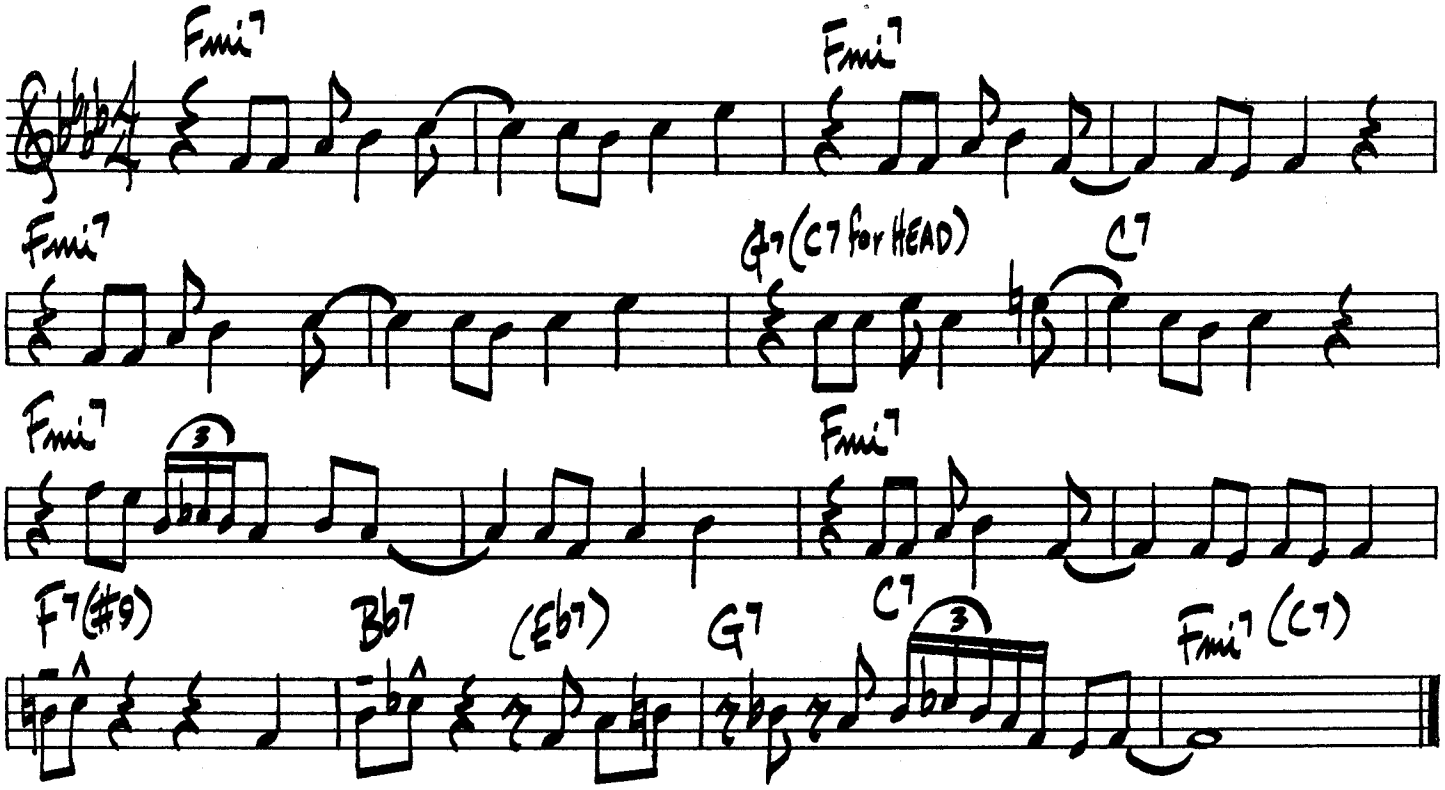

YOU BETTER LEAVE IT ALONE

CLIFFORD JORDAN

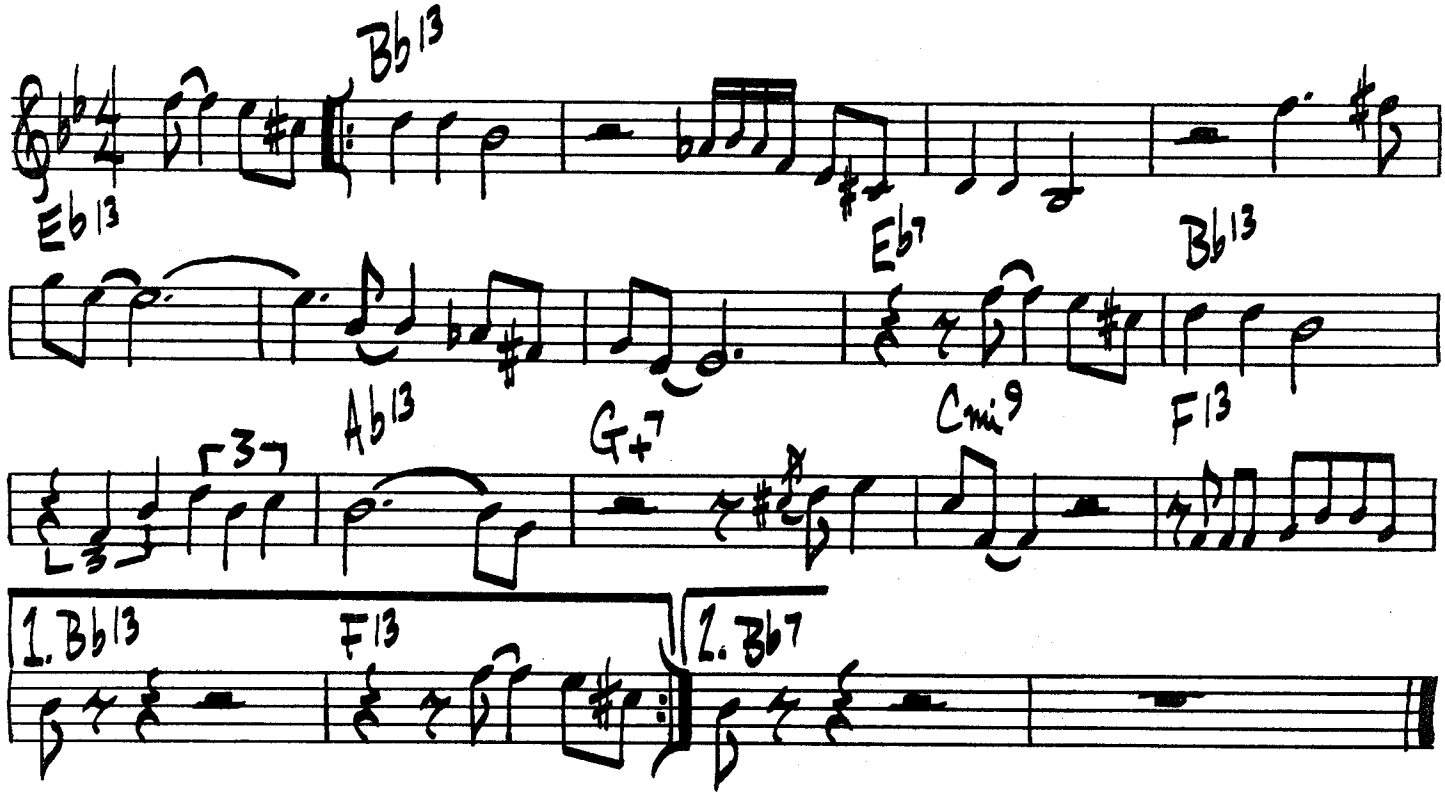

YANA AMINA

GEORGE DUKE

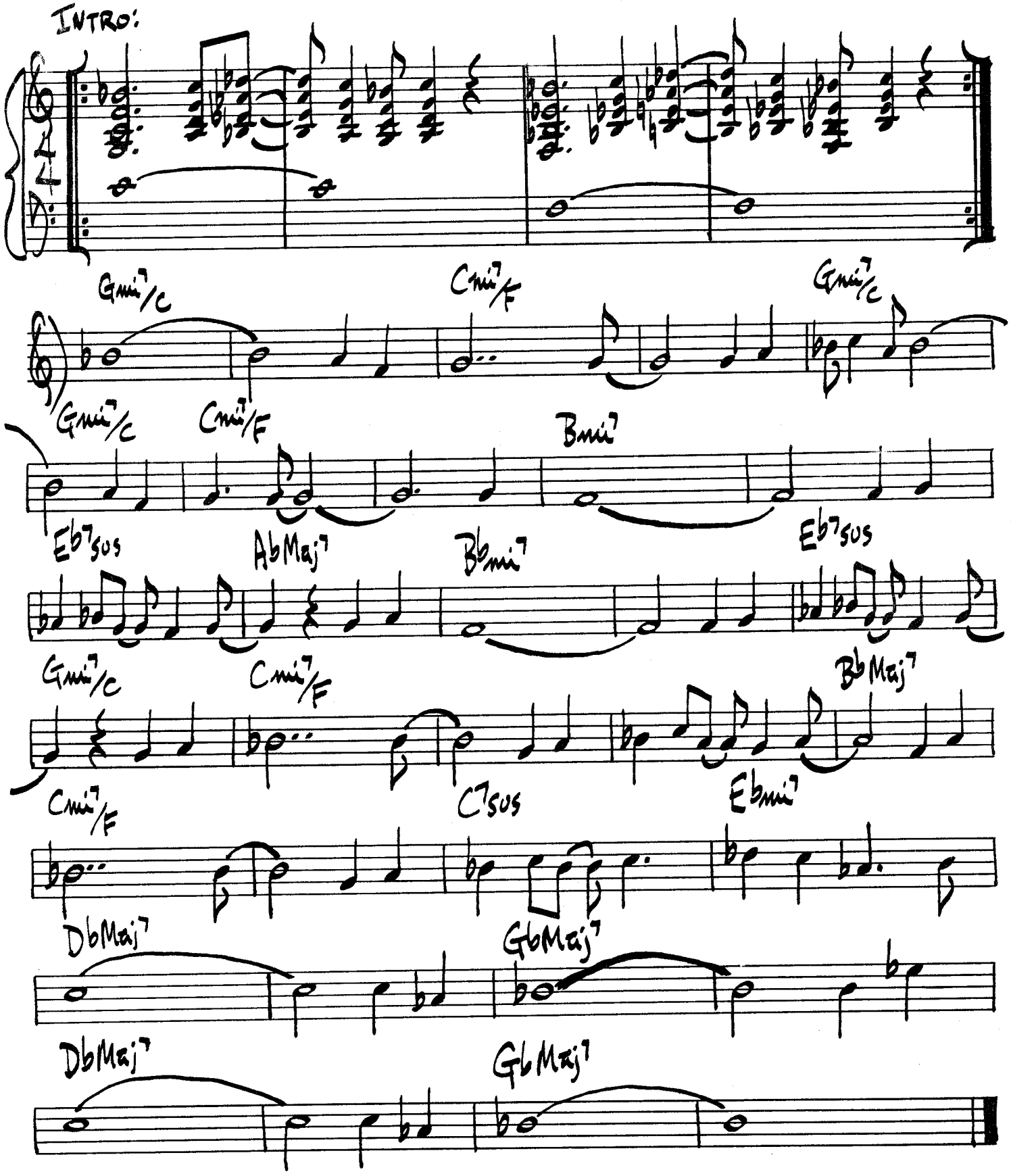

YARDBIRD SUITE

CHARLIE PARKER

♩=224

C | Fmi Bb7 | C7 Bb7 | A7 | D7 | 1. G7 | Emi A7 | Dmi G7 |

2. G7 | C7 | C | B7(#9) | Emi | F#ø B7(#9) | Emi | A7 | Dmi | Eø A7 | D7 | Dmi G7 |

C | Fmi Bb7 | C7 Bb7 | A7 | D7 | Dmi G7 | C | (Dmi G7) |

YOU STEPPED OUT OF A DREAM

KAHN / BROWN

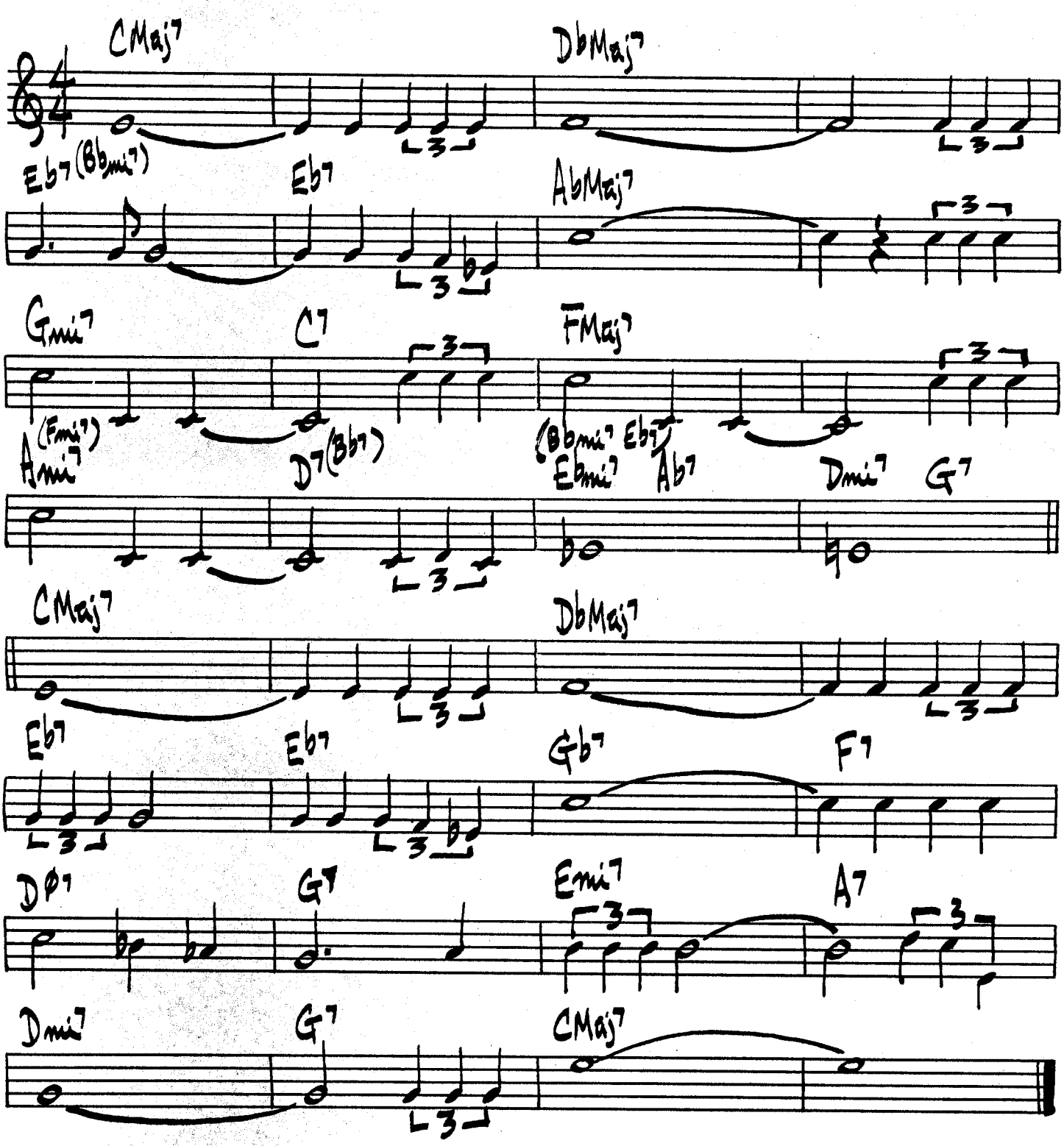

You'd Be So Nice To Come Home To.

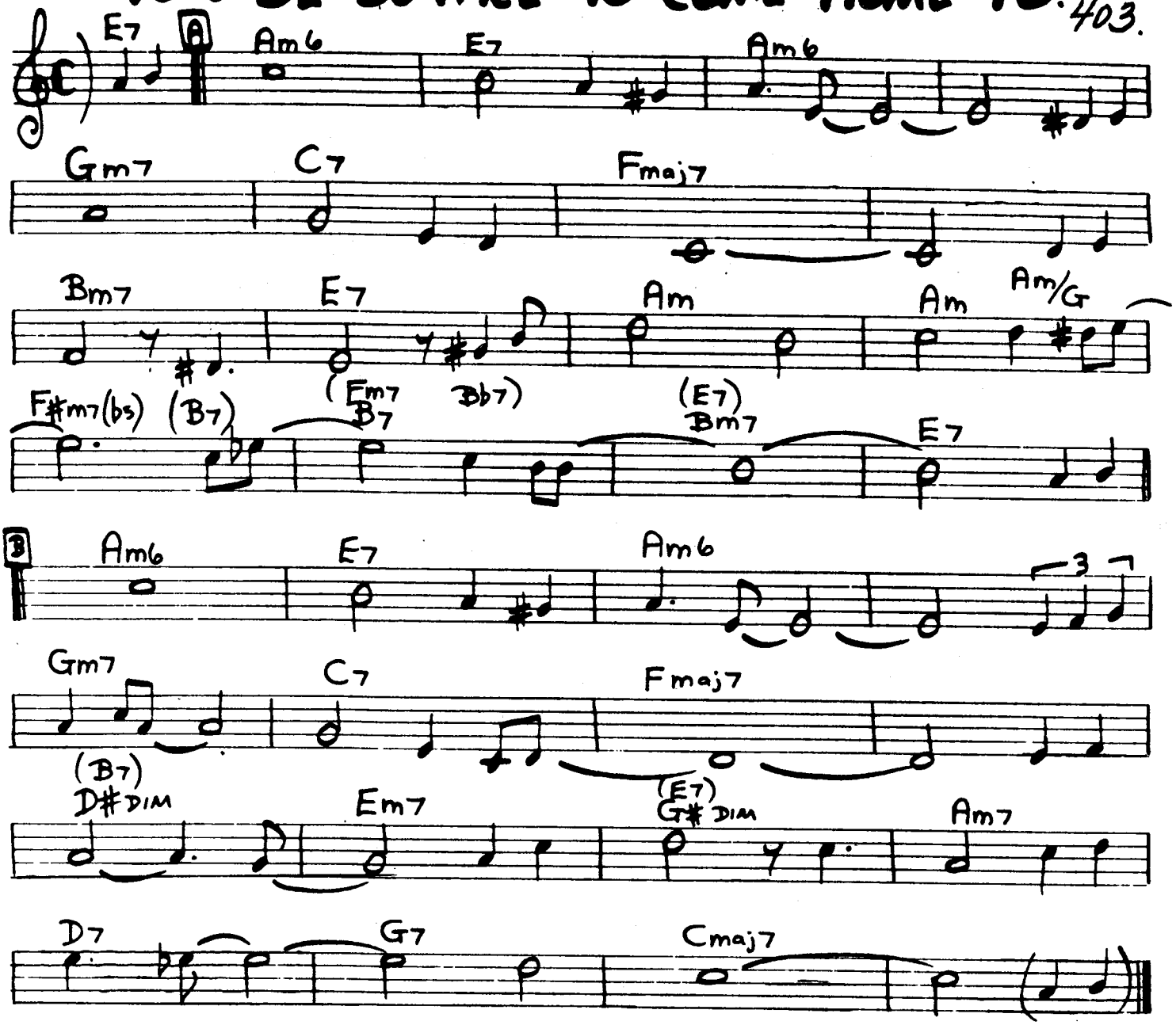

LATIN [BOOGALOO]

Oye Como Ya

TITO PUENTE

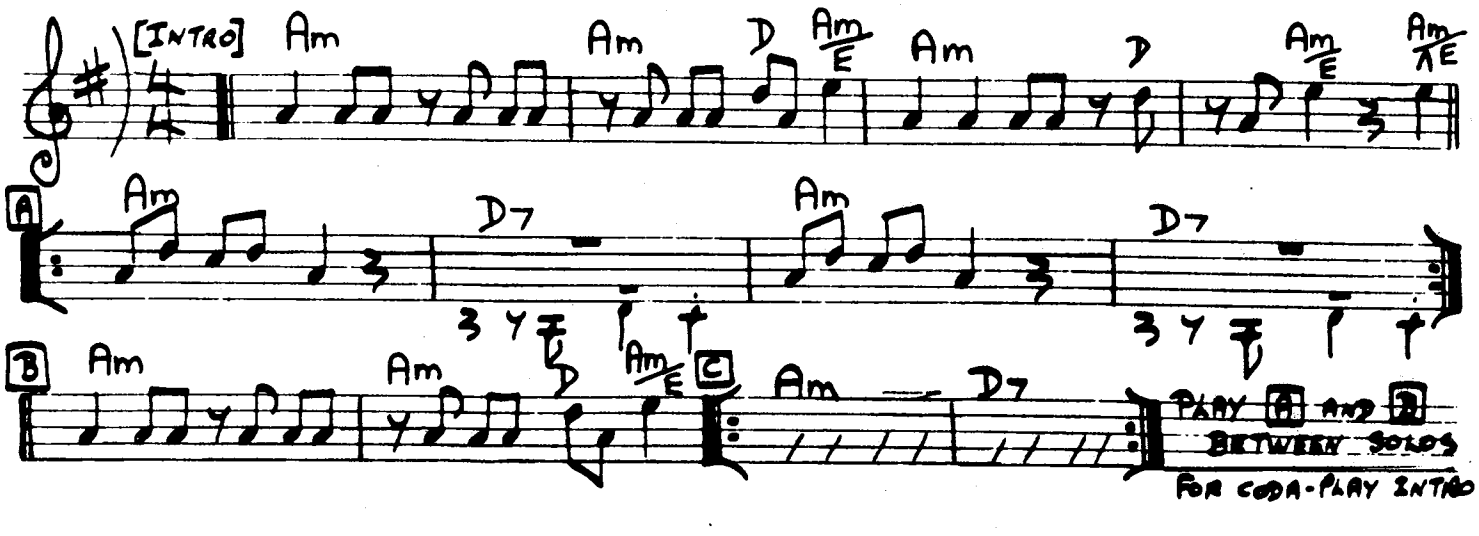

BIG "P"

- TIMMY HEATH

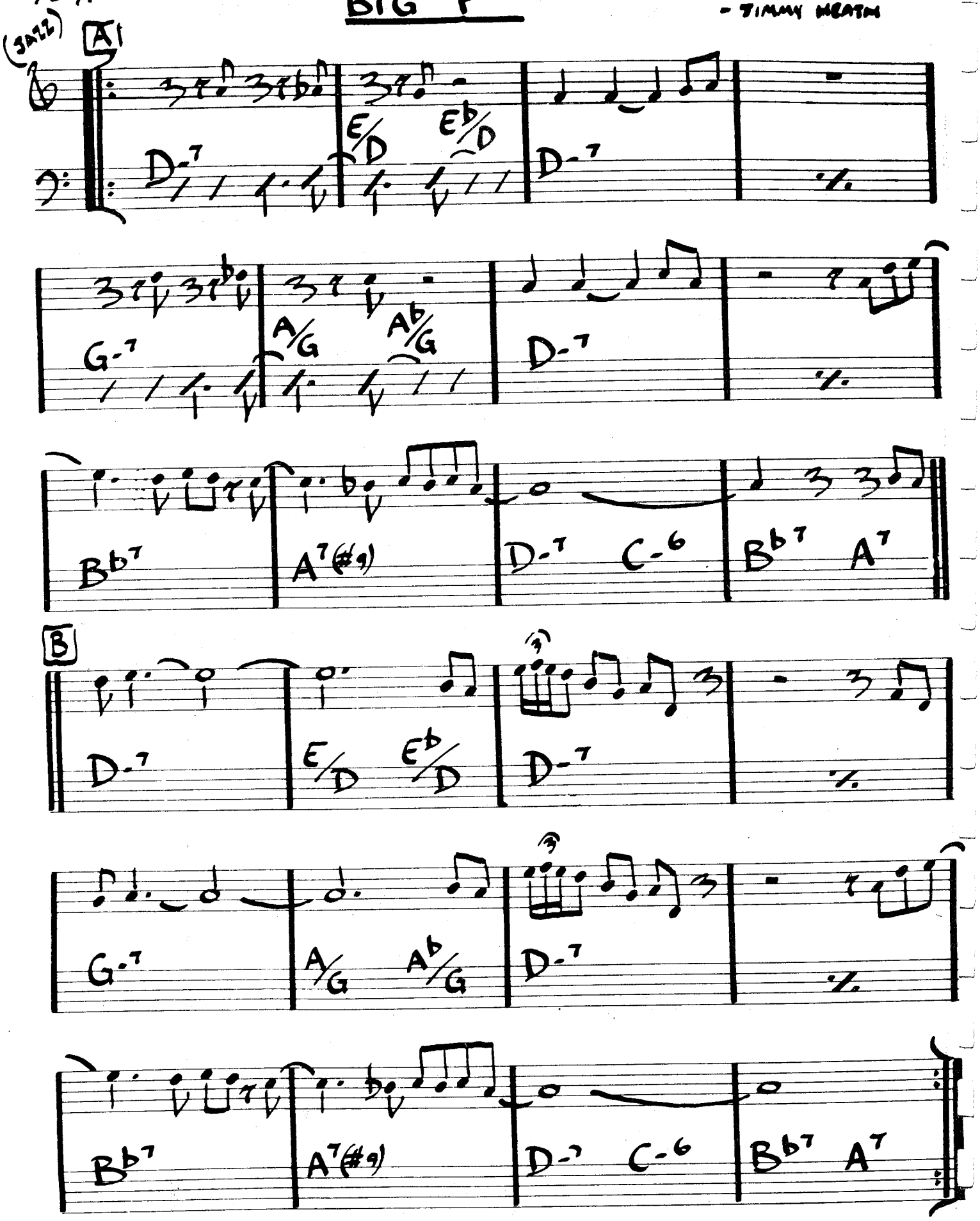

(EVEN 8th's)

BILL'S HIT TUNE

BILL EVANS

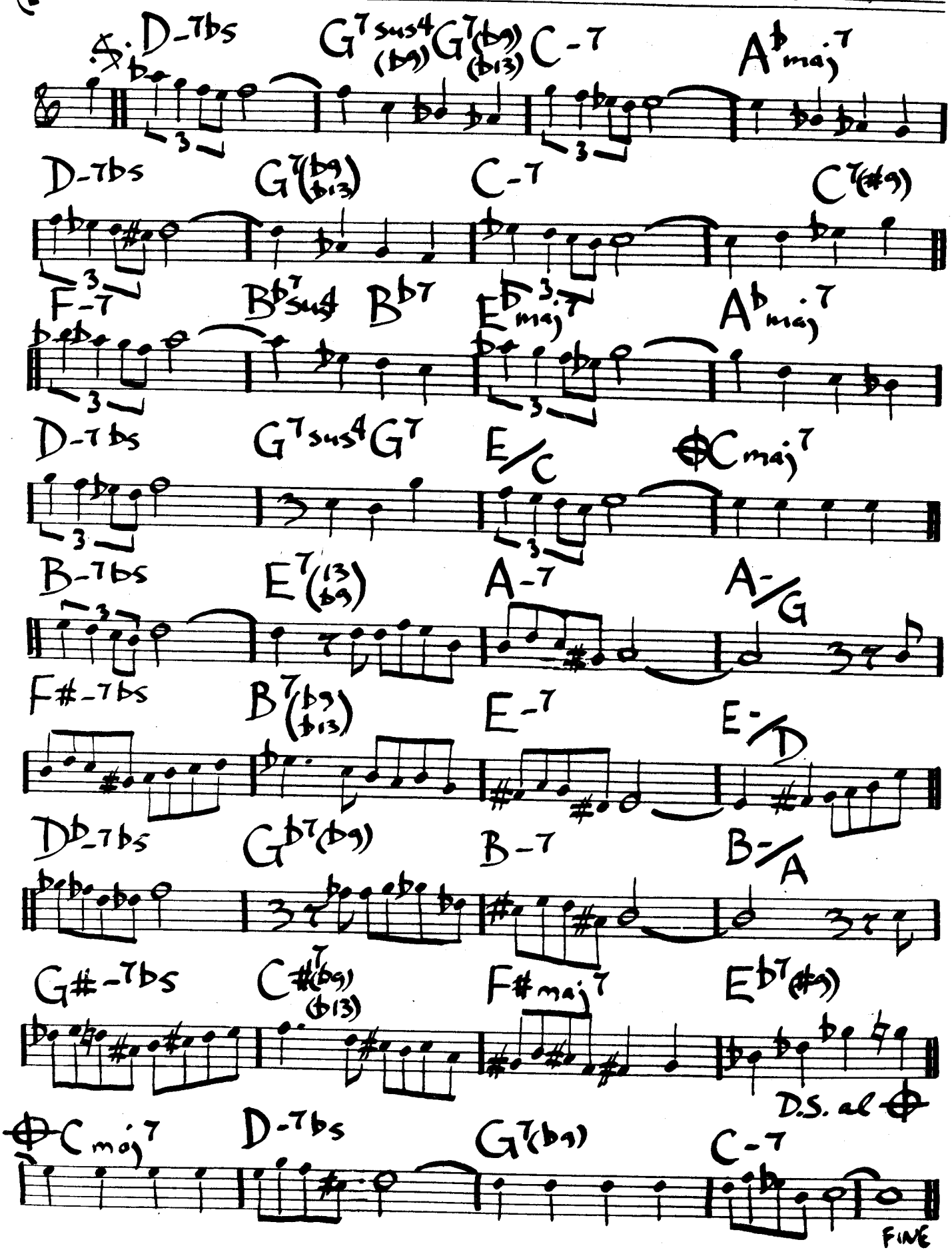

BOHEMIA AFTER DARK

- ADDERLEY

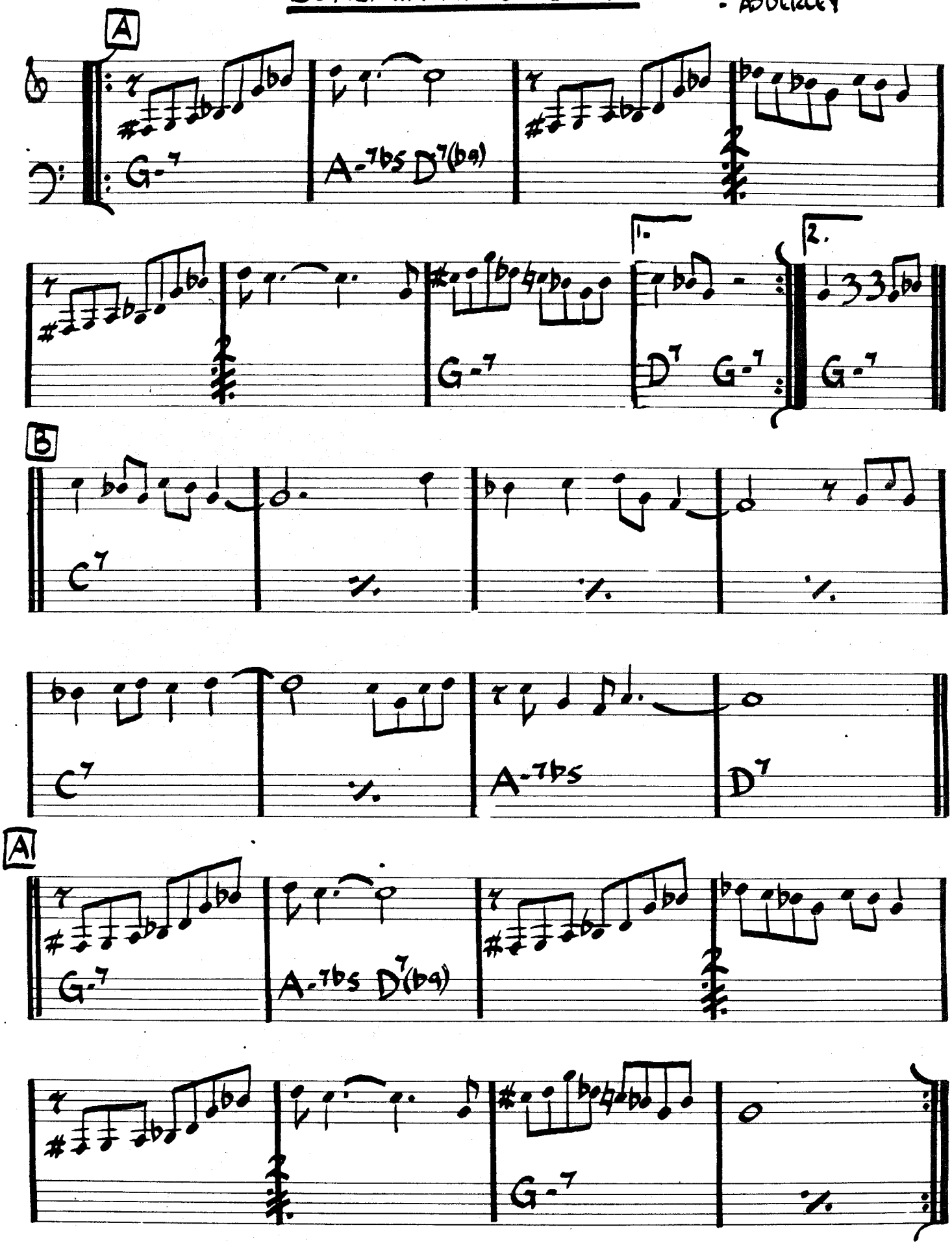

HI-FLY

RANDY WESTON.

[MED.-MARCH-LIKE]

A [MARCH] Dm7 G7 Cmaj7 F7 Em7 Dm7 (G7) Cm7 F7 | 1. Bb6/9 B13 | 2. Dm7(b5)

B [SWING] G7(b9) Cm7(b5) F7(b9) Dm7(b5) G7(b9) [BLOW.] Cm7(b5) F7(b9) Em7 A7 Ebm7 Ab7

C [MARCH] Dm7 G7 Cmaj7 F7 Em7 Dm7 (G7) Cm7 F7 Bb6/9 B13 [FINE]

BYRDLIKE

F. HUBBARD

F7 Bb7 B°7 F7 Bb7 B°7 A-7 Ab-7 G-7 C7(b9) F7 D7(b9) G-7 C7

George Cables - "Visions"

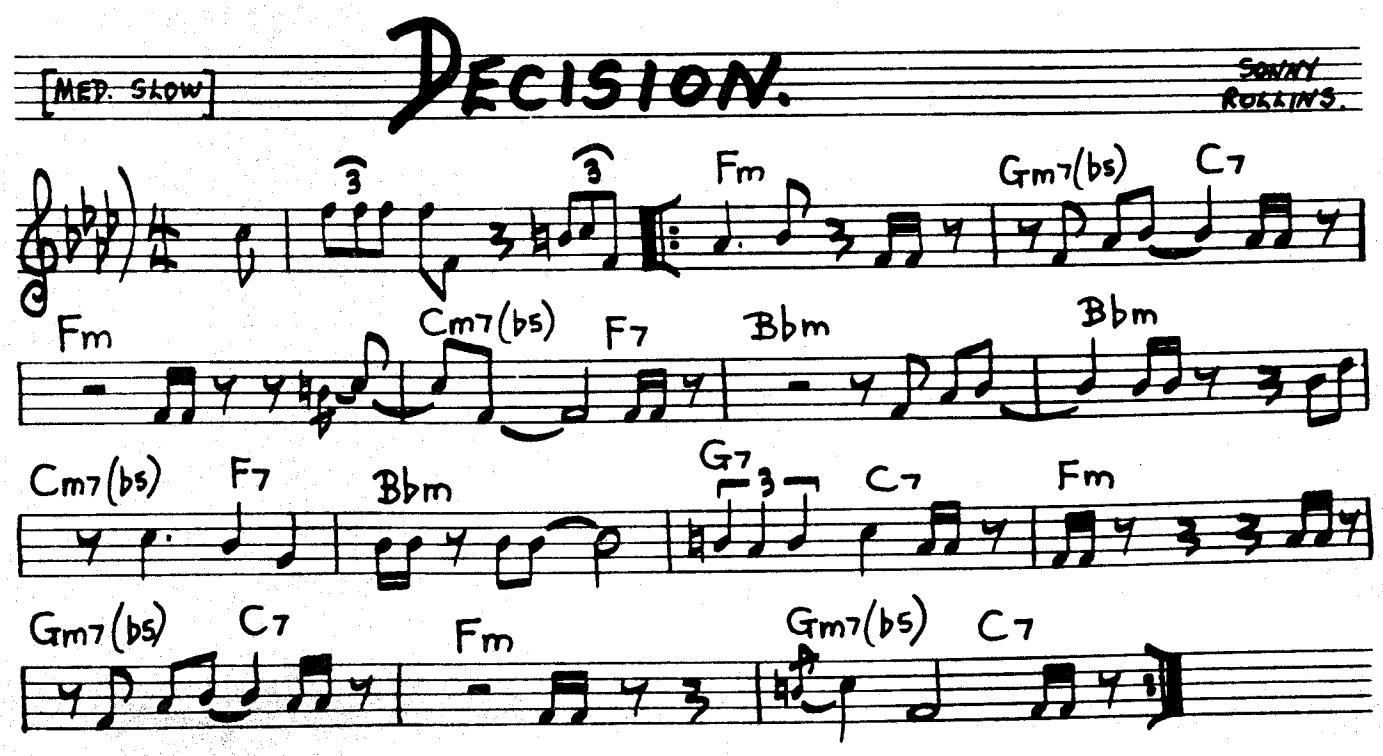
[MED. SLOW]
DECISION.
SONNY ROLLINS.
Fm
Gm7(b5)
C7
Fm
Cm7(b5)
F7
Bbm
Bbm
Cm7(b5)
F7
Bbm
G7
C7
Fm
Gm7(b5)
C7
Fm
Gm7(b5)
C7

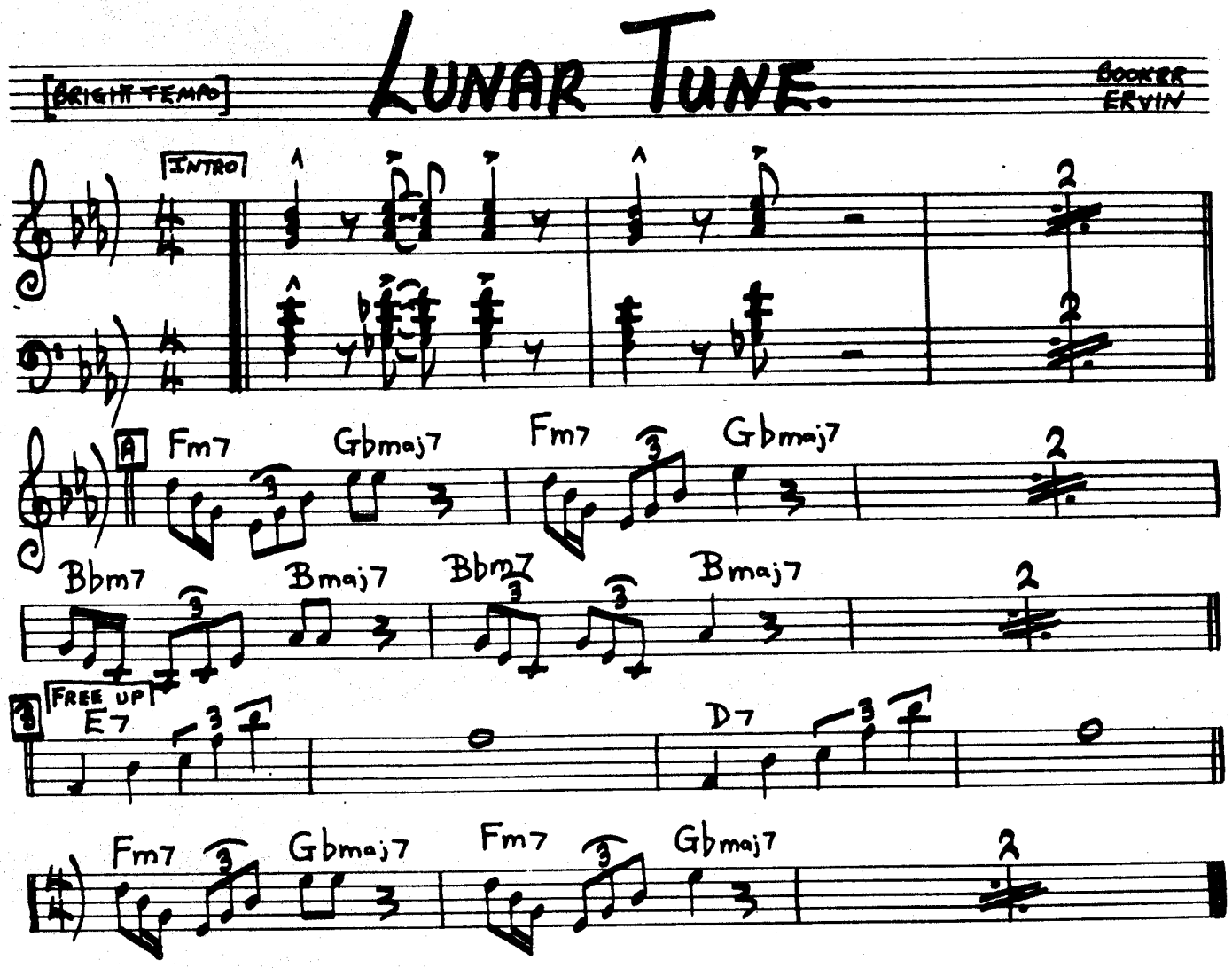
[BRIGHT TEMPO]
LUNAR TUNE.
BOOKER ERVIN
INTRO
A
Fm7
Gbmaj7
Fm7
Gbmaj7
Bbm7
Bmaj7
Bbm7
Bmaj7
B
FREE UP
E7
D7
Fm7
Gbmaj7
Fm7
Gbmaj7

[Med. Swing] LITTLE ROOTIE TOOTIE.

TH. MONK.

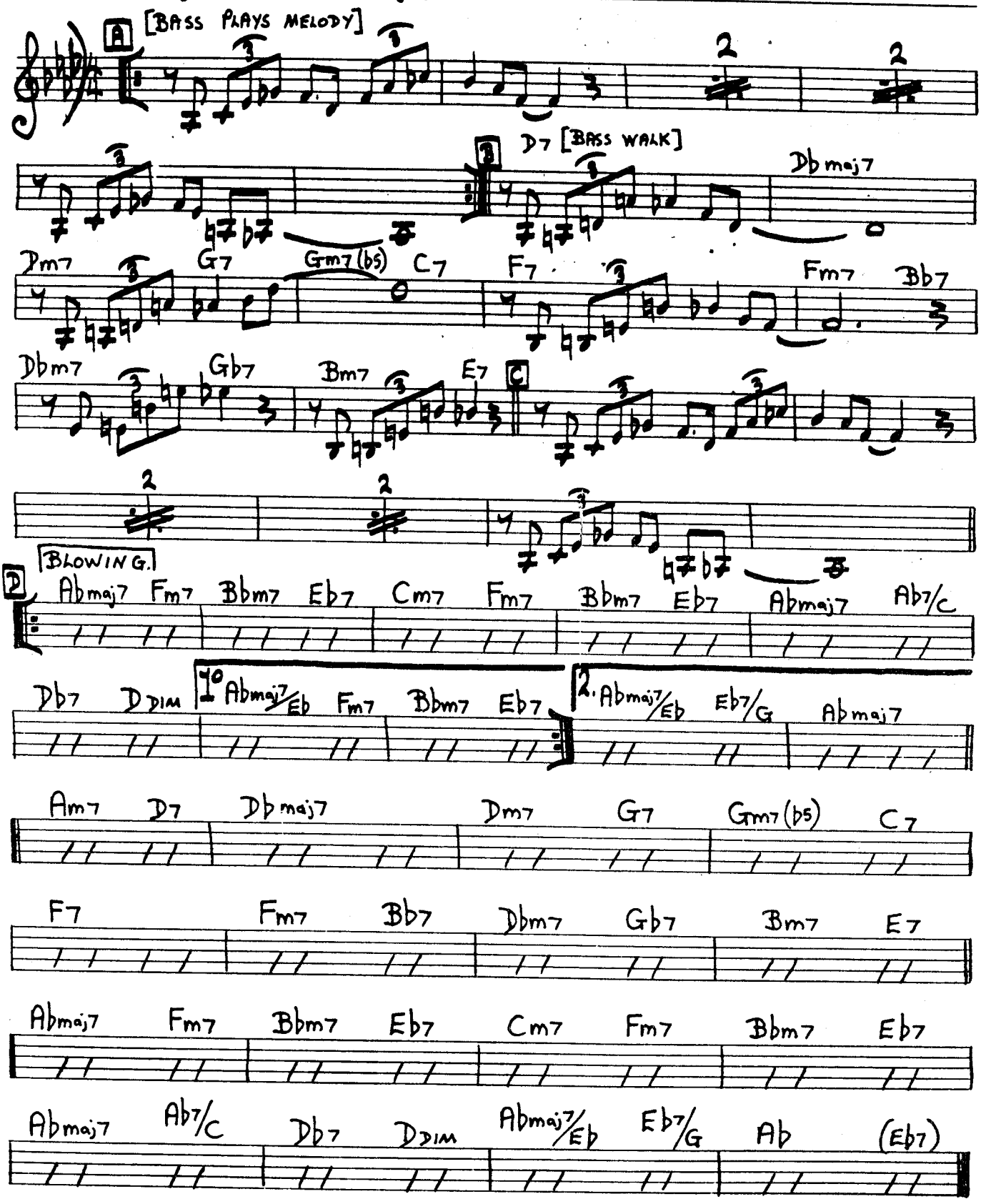

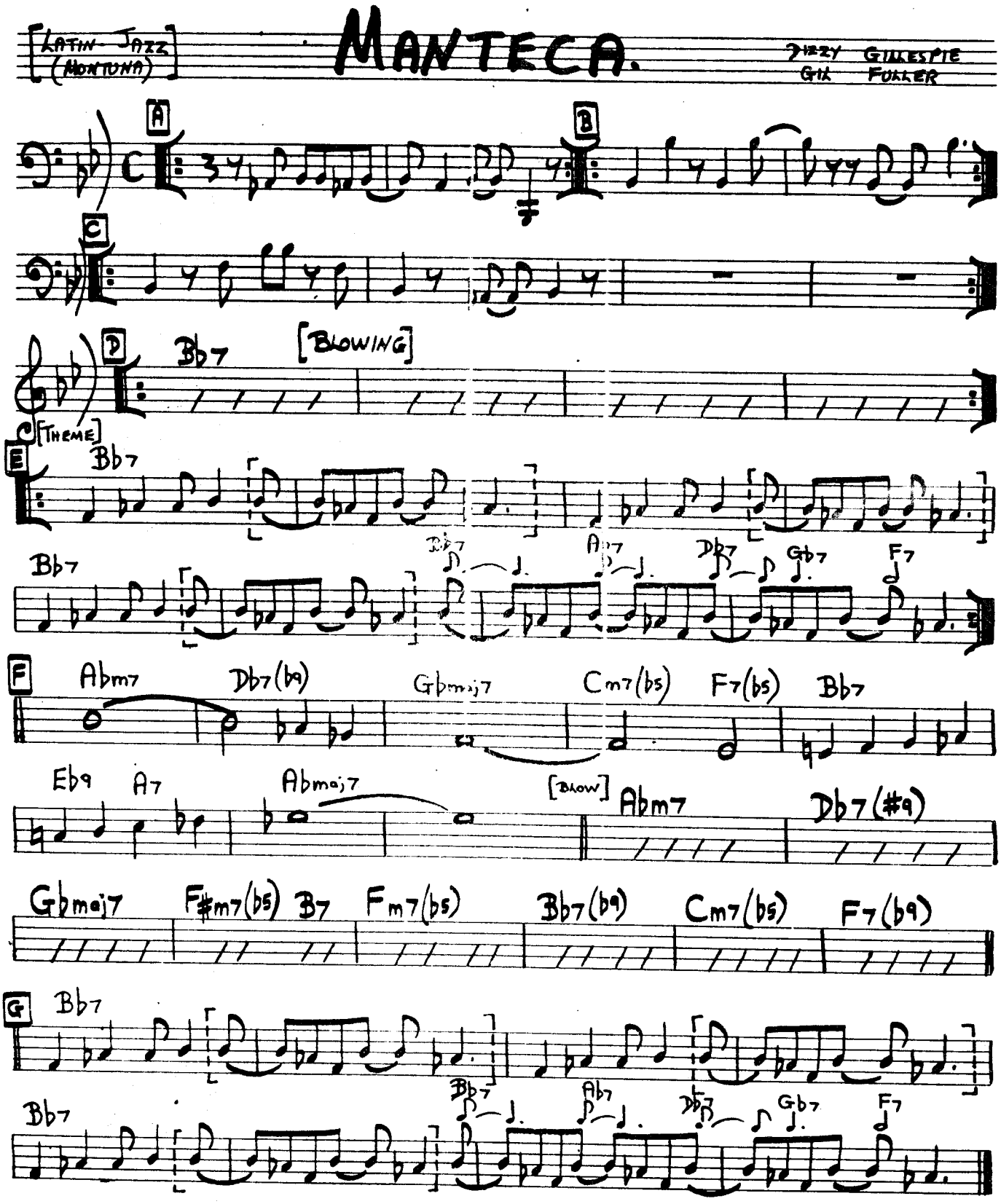

NOTE: THE INTRO IS A MONTUNA, WHERE DIFFERENT RIFFS ARE ADDED – A B C D

FOR ENDING – FADE OVER MONTUNA.

THE SCENE IS CLEAN

TADD DAMERON

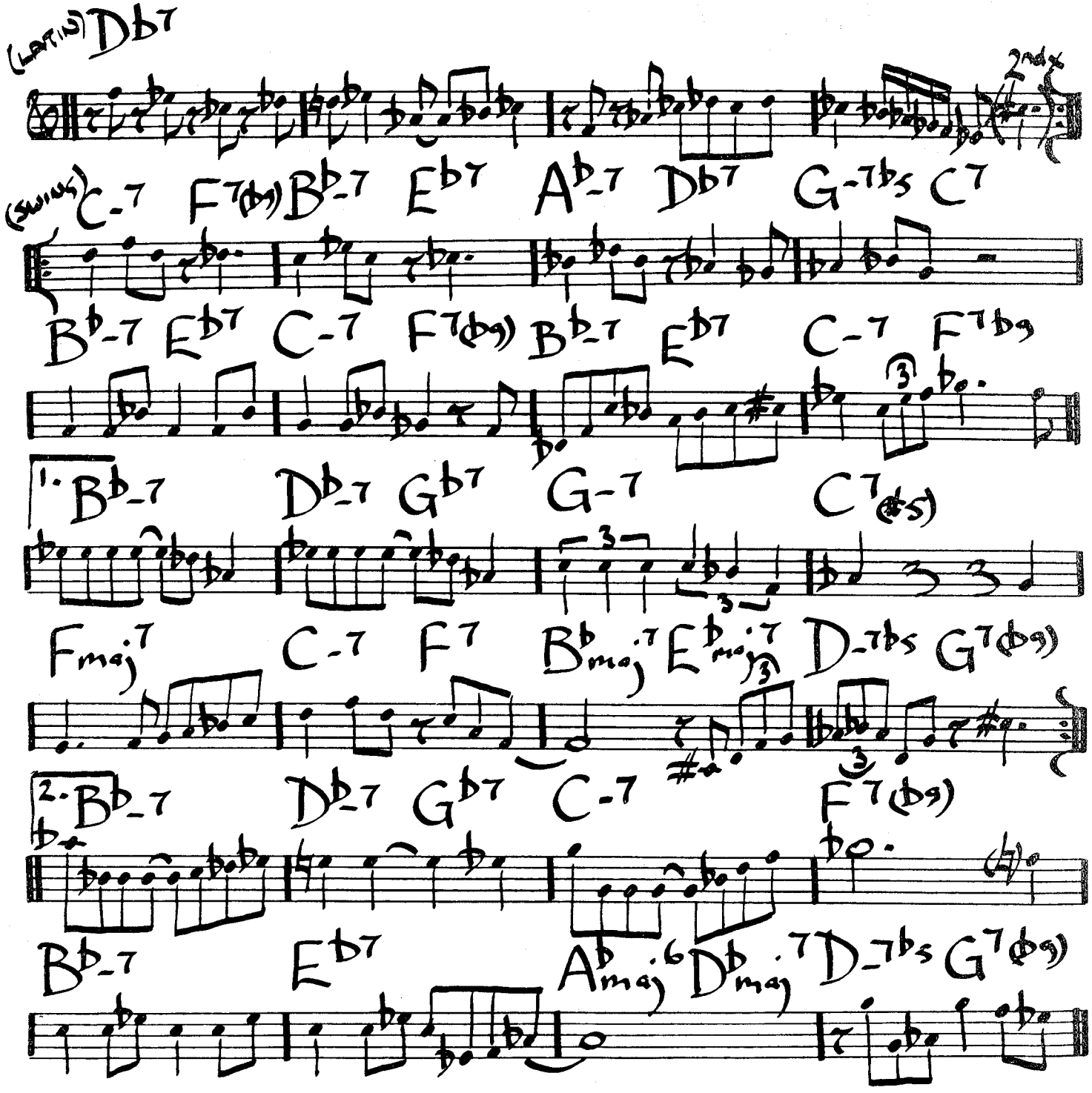

MED JAZZ

412.

A SLEEPIN BEE

– LEO ROBIN

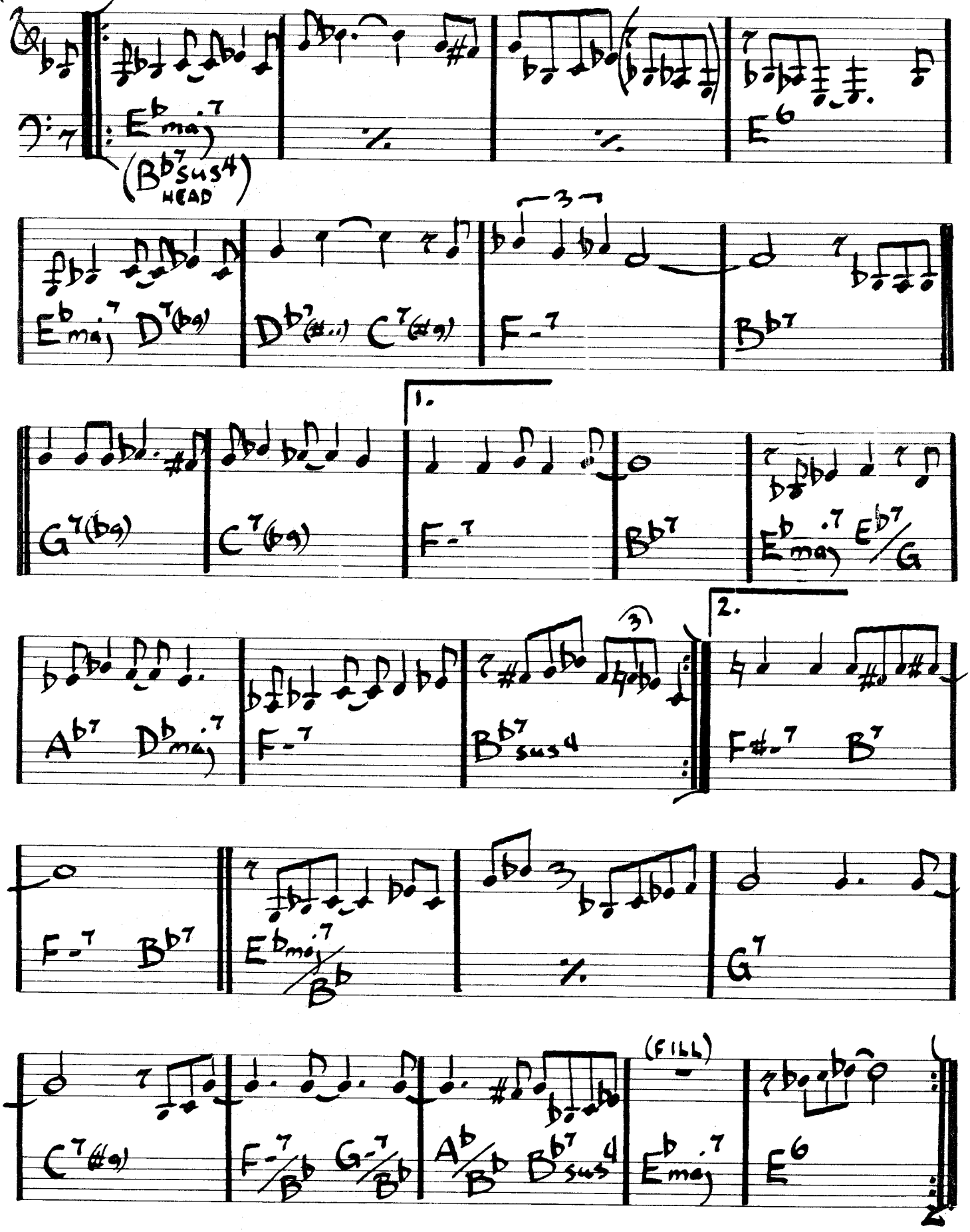

THREE BASE HIT

P. MARTINO

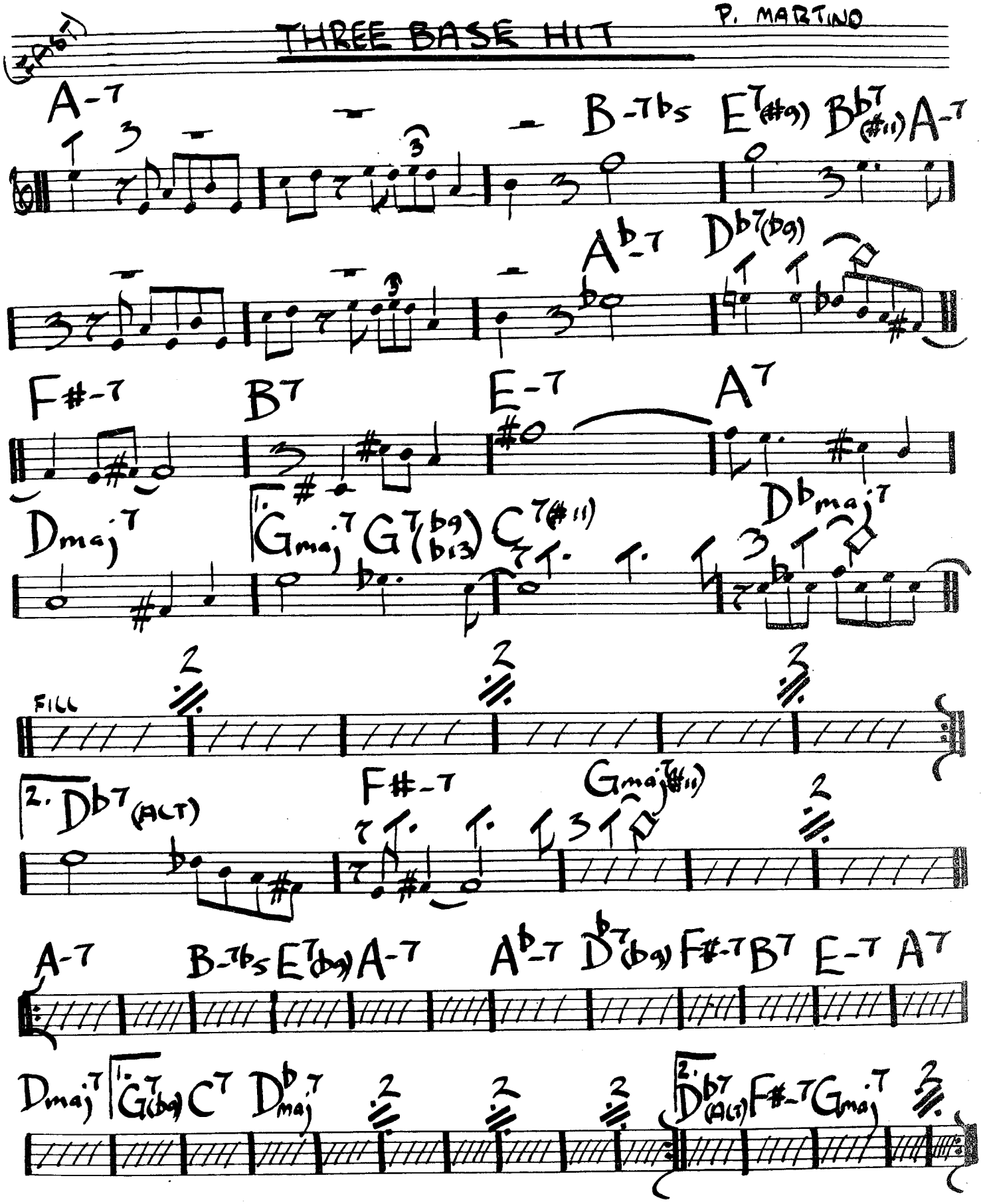

WEBB CITY
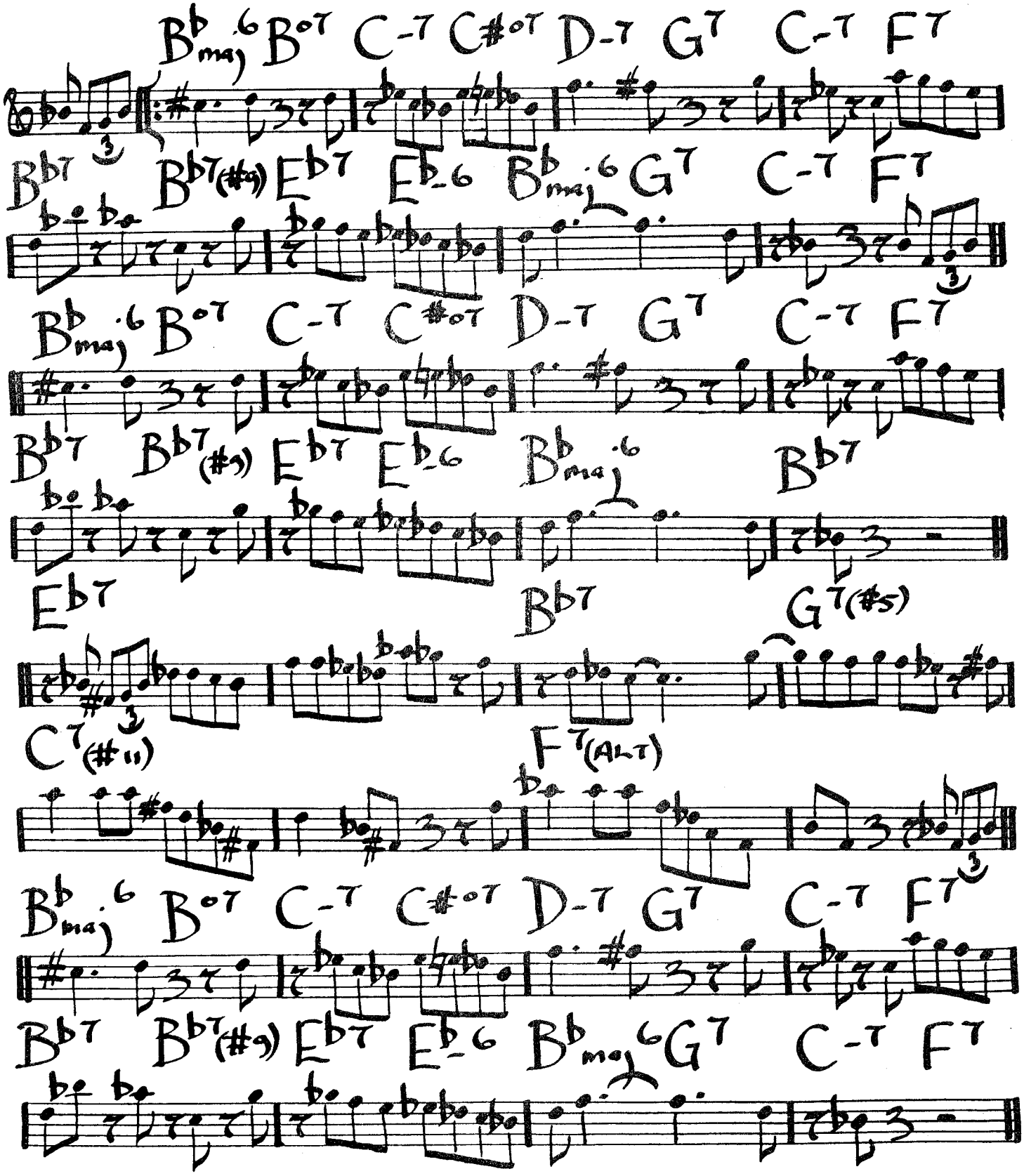
- BUD POWELL